Imperfect pp. 23-24

Mistaken Strategy
In the Unionization of Steel Workers.—An Editorial. Turn to Page 8.

The Washington Post

The Weather
Today—Fair and slightly warmer.
Tomorrow—Fair and warmer.
Yesterday—High, 83; low, 65.
Details on Page 24.

NO. 21,936 Entered as Second-Class Matter, Postoffice, Washington, D. C. WASHINGTON: TUESDAY, JULY 7, 1936 **** X
Copyright 1936, By The Washington Post.
THREE CENTS

Bank, Labor Chiefs Warn Of Inflation Trend in U. S.

Wood Asserts Spending May Unbalance Budget, Predicts Huge Deficit.

Institute Is Told Of Growing Fear

Woll Calls Government's Policies 'Unsound' in Speech at U. of Va.

By Felix Bruner.
A Staff Correspondent.

Charlottesville, Va., July 6.—Fear of impending monetary inflation resulting from the present financial policies of the Government was expressed here today by a leading banker and a leader of organized labor.

Orrin G. Wood, president of the Investment Bankers Association of America, speaking at the Institute of Public Affairs at the University of Virginia, saw grave danger in maintenance of excess reserves in the Federal Reserve system, with the accompanying low interest rates, and in excessive Government expenditures, resulting in an unbalanced budget.

Speaking from the same platform, Matthew Woll, vice president of the American Federation of Labor, said he saw the possibility of disastrous results to working men and women in the fact that "we already have the beginnings of an inflationary movement in this country." He declared that "colossal wastes" have resulted from the "unsound fiscal policies" of the Government.

Cites Inflation Fear.

"There seems to me," said Wood, "to be two problems today so fundamental that they may effect the securities held by every investor, whether he owns his investments directly or indirectly and whether he is the holder of a fixed interest bearing security such as a bond or mortgage or is a holder of common stocks. These are, first, present low interest rates, resulting in high prices and low yields for both bonds and stocks, and second, the fear of inflation."

He pointed out that high grade bonds are selling at prices which yield the investor a lower return than has ever been known in the United States. Stocks in well-intrenched companies, he said, are selling at prices which not only bring low returns to the investor, but are discounting an increase in earnings which may take some time to materialize.

"Prime Cause."

"The prime cause of the present low interest rates," he continued, "is the large amount of excess reserves of the member banks of the Federal Reserve system."

Wood gave the prinicpal causes for the building of a large reservoir of excess reserves:

"First, there has been a subnormal demand from industry for its current uses, a situation which is normal in a depression and the early stages of emergence from it.

"Secondly, the unsettled state of continental European political affairs has brought a large flow of funds seeking investment in this country and with it a large supply of gold, so that our gold supply, on the present basis of the devaluated dollar, now exceeds the stupendous sum of $10,000,000,000.

"Thirdly, and in my judgment the most potent of all, has been the policy of the Federal Government in pursuing a low money rate policy to the extreme limit."

The extreme ease in the money market could change, Wood felt, from a demand from industry based on normal business activity and a normal growth in business, but he said he did not believe this would result in a large absorption of excess reserves. An outflow of capital to Europe, he said, might be a second method, but he added that such an outflow in the present state of European affairs seems unlikely.

"A third force," Wood said, "which might assist in absorbing these funds, would be fast-rising prices and a great speculation in any or all of the following: Stocks, commodities and real estate. This may well be a real future danger, but despite rising commodity prices there seems to me to be no signs of it today.

"Lastly and most forceful would be a reversal of the present policy of the Federal Reserve Board and the Government, with the object of increasing interest rates. This would probably take either or both of two forms—first, the sale by the Reserve banks of all or a large part of their

Continued on Page 9, Column 6.

Landon
versus
Roosevelt
Announcing the first AMERICA SPEAKS poll on the relative strength of the two major party candidates.
See Page 6.

Foreign Beauty Aids U. S. Agents

Associated Press WIREPHOTO.

PIA FERRARI DAVICO.

Italian 'Marchioness' Credited With Aid in Ending Bond Ring

Pia Ferrari Davico, Other European Notables Helped Federal Agents Capture 16, Recover Million Loot, Bureau Aid Declares.

A famous Italian beauty, Pia Ferrari Davico, was the source of information which aided Department of Justice agents in the investigation of the theft of $2,046,000 in bonds from Wall Street, it was learned yesterday.

The Associated Press reported from New York that Miss Davico and several notable European figures, including the Prince of Monaco had helped in solution of the theft, for which five men were arrested over the week-end.

The Italian woman, sometimes called the marchioness by friends, is credited with providing information which started the search in Europe and led to the recovery of $400,000 of the stolen securities in Paris.

Miss Davico, who had a villa in Monte Carlo, told friends who informed authorities that she received a tip that the stolen bonds would be available at "bargain prices" in Paris.

Without accepting the offer, she sailed for Europe, but returned here secretly in February at the request of United States Attorney Harold Frankel. Information she provided led to the arrest of a Hungarian and

Continued on Page 5, Column 3.

Lewis Cautions Steel Industry Against Strife

In Radio Talk, He Says Corporations Will Spill Blood, Blame Labor.

By Sidney Olson.

With a pledge to unionize the 500,000 steel workers of the country "legally and peacefully," John L. Lewis, leader of the country's industrial unions, last night told a national radio audience that the steel corporations will "deliberately provoke strife and bloodshed" and will "attempt to place the blame on labor."

Lewis, calling upon the workers of the country to join "in the battle for industrial democracy," outlined the issue at stake in the looming struggle as "whether the working population of this country shall have a voice in determining their destiny, or whether they shall serve as indentured servants for a financial and economic dictatorship which would shamelessly exploit our natural resources and destroy the pride of a free people."

His great brows frowning, the boom-voiced labor leader plunged into a 30-minute address over the blue network of the National Broadcasting Co., replete with such phrases as the "economic tyrants," the "steel overlords," the "money-changers in the temple," and "the brutal and ruthless forces of the

Continued on Page 34, Column 2.

Operation Fails To Aid Cadman; Cleric Sinking

Peritonitis Develops and Further Complicates His Illness.

By the Associated Press.

Plattsburg, N. Y., July 6.—Dr. Lyman Barton, jr., who operated on Dr. S. Parkes Cadman, noted radio preacher, tonight for a ruptured appendix, said peritonitis had developed and further complicated the illness of the 71-year-old Brooklyn clergyman.

Dr. Cadman withstood the operation "very well," Dr. Barton said, and was resting comfortably.

The physician said he had found it inadvisable to remove the appendix because of the weakened condition of Dr. Cadman, who was placed under a local anesthetic for the operation. Dr. Barton said a drain had been inserted and the minister's condition now "must await developments."

Dr. Cadman was stricken last night during an address on world peace at the Methodist Episcopal Church.

His personal physician, Dr. Alfred Buist, of Brooklyn, arrived at 7 p. m. for a consultation with Dr. Barton. He was taken to the operating room of the Champlain Valley Hospital a short time later.

Dr. Cadman is pastor of the

Continued on Page 7, Column 2.

17 Leaders of Military Revolt Are Sentenced to Die in Japan

By the Associated Press.

Tokyo (Tuesday), July 7.—Seventeen leaders of Japan's bloody February coup were condemned to speedy death today by a high military court.

There is no appeal. Hense the 17, two of them captains in the Emperor's proud army, probably will be shot in a few days.

With the powerful war minister, Gen. Count Juichi Terauchi, presiding, the court also handed down sentences of life imprisonment for 5 conspirators and ordered prison terms ranging from 18 months to 15 years for 44 noncommissioned officers and 8 civilians.

Sentences of 27 lesser offenders were suspended.

The charges were murder, rebellion and disobedience to the commands of the Emperor himself and by the punishment they meted out the military leaders of Japan disclosed the strength of their will to stamp out the cult of assassination and direct action which has flourished among the army's younger officers since the Manchurian conquest of 1931.

Heading the list of those sentenced to die for the bloody incidents in which three elder statesmen were cut down in their homes and Keisuke Okada, then premier, missed death by minutes, was Capt. Teruzo Ando, of the Third Infantry Regiment.

Ando, with Capt. Shiro Nonaka, allegedly shared command of the insurrection. Nonaka killed himself; so did Flight Capt. Hishashi Kono. Ando tried to do the same, but was merely wounded, and recovered.

The others who must die, all former officers or cadets in the Mikado's army, were: Capt. Kiyosada Koda, First Infantry Regiment; Infantry First Lieuts. Yashuhide Kurihara, Motoaki, Nakahasni, Seichu Niwa, Naoshi Sakai, Katsuo Tsushima, Tsuguo Takeshima; Artillery First Lieut. Masaru Tanaka; Infantry Second Lieuts. Hachiro Hayashi, and Taro Takahashi; Artillery Second Lieut. Yu Yasuda; Engineer Second Lieut. Kanji Nakajima; Asaichi Isobe, former quartermaster captain; Zensuke Shibukawa, graduate of the army cadet school but never actually commissioned; Yoshaki Nakamura, former Communist prominent in

Continued on Page 12, Column 1.

British Desert League, Says Lloyd-George

Baldwin, Aids 'Ratted,' He Asserts in Fiery By-Election Talk.

Liberal Declares U. S. Has Lost Faith in English Cabinet.

By the Associated Press.

Derby, England, July 6.—David Lloyd-George in a fiery by-election speech, tonight called Prime Minister Stanley Baldwin and his ministers "rats that scuttle the ship."

He denounced the cabinet particularly for its handling of international affairs, including the League of Nations and the Italo-Ethiopian dispute.

Shaking his white mane, the former premier declared:

"The battle for peace has been lost through feebleness and poltroonery on the part of the greatest nation in the world, through her leaders."

He asked: "Who ratted?"

When a man in the audience interjected: "Simon" (Sir John Simon, the home secretary) Lloyd George retorted:

"Yes, well, that's the kind of an animal he is."

Slaps at Chamberlain.

Later, referring apparently to Neville Chamberlain, chancellor of the exchequer, the former premier said:

"Another great minister—I am told he is going to be the next prime minister—said 'whatever happens, there will be no cowardly surrender.'"

He went on:

"They bolted. Who ratted? Rats, I am told, desert a sinking ship. These are rats that scuttle the ship."

"It is one of the calamities of the hour * * * that, at the moment you require qualities of nerve, courage, resolution, vision, perhaps more than in the days of the war, you have a government in power completely devoid of these qualities."

Depicting the spectacle of the British bulldog "who, without a single bite, not even a spot of blood, runs away with its tail between its legs," Lloyd George declared, "in Europe this government isn't thought much of; in America they have lost confidence in us."

The former premier also said Great Britain, in the face of the gravest crisis since the World War, "is flopping about from one side to the other."

"I have seen many governments," the noted liberal asserted, "but I have never seen any quite like this. If we do not pass through this greatest emergency that mankind ever has passed through, barring the World War, it will be infinitely more catastrophic than the last war."

Speaks in By-Election.

Lloyd George spoke at a meeting of the council of action for peace and reconstruction, in connection with a by-election campaign to fill the seat of J. H. Thomas, former colonial, secretary who resigned from the House of Commons because of the budget scandal.

Prime Minister Baldwin's government has "wabbled so much, vacillated so much, hesitated so much, advanced and then retreated that nobody knows where this grand old country stands," said Lloyd George.

Declaring the international situation more grave than in 1914, he added.

"I remember the situation then. Two or three months before war broke out, there were none of those thunder-clouds gathering in the skies which you see now."

Clerks Warned on Strike.

London, July 6 (AP).—Faced by a threat of a "stayin" strike of 16,000 civil servants, Sir Neville Chamberlain, chancellor of the exchequer, bluntly served notice tonight that clerks who laid down their pens would be dismissed instantly.

A strike of the clerks, who are demanding more pay, would seriously hold up Britain's rearmament program, among other things.

"Civil servants are engaged conscientiously in the discharge of duties entrusted to them, and if such a servant indulges in a strike, he renders himself liable to instant dismissal," the chancellor declared in the House of Commons.

Meanwhile, officials and workers have accepted an offer to arbitrate.

The Civil Servants Clerical Association, the men's organization, recently consulted Sir William Jowitt, noted lawyer, on the legality of such a strike.

His reply was said to have been "reassuring."

An official of the association said there was no "immediate" possibility the government offices would be occupied by strikers, but added: "There is strong likelihood of a strike, however, if the treasury refuses to meet our demands."

Departments chiefly concerned are the air ministry, the war office and the admiralty.

Britain Displays Holy Land Power

Jerusalem, July 6 (Palcor Agency).—British troops concentrated military operations around Nablus today in an effort to convince Arab terrorists of the strength of government forces and thus to end disorders of the past eleven weeks.

The operations were the most extensive in Palestine since the World War. They were carried out in a large area in which some of the bloodiest encounters of the present disturbances have occurred.

Five battalions of infantry, tanks, armored cars and planes engaged in the movements, contacting each other by field wireless. All regular radio programs were suspended to prevent interference.

Mercury at 119-Degree High As Drought Spreads Misery; U. S. Advises Livestock Sale

Conserve Feed Supplies for Foundation Herds, Arid States Told.

Roosevelt Holds New Conference

Bids for Processing of Cattle for Relief Distribution Drafted.

By the Associated Press.

President Roosevelt yesterday discussed the latest drought developments and relief proposals with Rexford G. Tugwell, resettlement administrator, and Aubrey Williams, assistant works progress administrator. Tugwell said another conference would be held and that the President might have an announcement to make then.

Late in the day, Jesse W. Tapp, chairman of the Ariculture Department drought committee, wired Governors and agricultural extension service directors in the Dakotas, Montana and Wyoming that it would be advisable for farmers to sell their surplus livestock and conserve feed supplies for the maintenance of foundation herds and the feeding of milch cows.

The committee announced specifications for bids on the purchasing and processing of cattle which may be bought by the Government were approved and would be sent to Midwest packers and canners. The cattle will be processed for relief distribution. Bids must be in by July 15.

Payments to Be Made.

George E. Farrell, Western regional AAA director, said a report might be ready today for AAA Administrator Howard Tolley, suggesting the amount of benefit payments for farmers whose seeded soil-conserving crops did not grow or were damaged by the drought. He said there probably would be no question that payments would be made to many who seeded legumes, but that it still was undecided whether to make part or full payment on green fertilizer crops which did not come up.

In any event, he said, the "No. 1 payment," benefits for retirement of 15 per cent of the farmer's cultivated acreage, would be made. He said the first payment also would be made to farmers resettled under the plan of voluntary surrender of lands definitely arid.

Meanwhile, reports that the drought had seriously lowered the underground water table, an important source of moisture, prompted the Geological Survey to begin an intensive study of fluctuations in the Dakotas, Montana and Wyoming.

Water Table Drop Noted.

Farrell said, on his return from an inspection tour of the parched area, that there had been a very serious drop in the water table.

"The drought, while covering much smaller territory than in 1934," he said, "is far more dry, resulting in a very serious drop in the water table. Work projects for distressed farm labor contemplate a system of small dams which will do a lot of good in conserving surface water."

There were unconfirmed reports that overpumping for draining water and irrigation had sunk the water table below the point of capillary attraction to the root zone in some sections.

Geologists to Co-operate

Oscar E. Meinzer, the Geological Survey's authority on underground water supplies, said field men in the drought area had been instructed to co-operate with Army engineers in studying fluctuations.

Approximately 15 papers prepared on the subject for the American Geographical Union, he said, have been sent to the Government Printing Office and will be made public within the next few days. They are expected to disclose whether surface reservoirs may have to be constructed because of a decline in underground water supplies.

Hearty indorsement was mingled

Continued on Page 2, Column 2.

Ex-Sailor Spy Gets 15-Year Sentence

By the Associated Press.

Los Angeles, July 6.—Harry Thomas Thompson, convicted of spying on the United States fleet for a Japanese agent, was sentenced to 15 years in prison today—the first American penalized under the spy law written during the World War.

Thompson, discharged Navy yeoman, was convicted last week of selling naval secrets to a Japanese, identified in a joint indictment as a lieutenant commander of the imperial Japanese navy.

Judge Leon R. Yankwich, who fixed the penalty—the law allows a maximum punishment of 20 years—said Thompson was America's first convicted peace-time spy.

A dozen other prisoners also awaiting sentence, drew away from Thompson as he was placed beside them. A scarred, hard-looking fellow with a shock of black hair curled his lip in a bitter sneer as he looked at the clean, well-dressed Thompson.

Thompson kept his eyes straight ahead, his face immobile.

Navajos Revive Rain Prayers And Gods Send Them a Deluge

Ancient Rites Invoked by Tribal Sage Bring Indians Showers.

By the Associated Press.

Ganado, Ariz., July 6.—The Navajos' two-day prayer for rain ended today—and showers fell on the 15,000,000-acre reservation.

Splashes of rain added to the grotesqueness of the weirdly painted braves as they brought to a close their two days and nights of shrill chanting and intricate dance.

Then the venerable wise men, who alone knew and remembered the all-powerful Najadaltinth ritual, led a solemn parade to a mountain peak near here.

There a final appeal—the burying prayer—was made to the god of rain.

Bits of shell and fine turquoise were wrapped in small parcels to be hidden in the rocks as homage to the great spirit.

Confident their pleas in behalf of their thirsting range lands and drying water holes had been heard, the trek of the thousands afoot, by horseback and wagon back to their homes was started tonight.

To many of the Indians, the Najadaltinth was only a legend, heard from the lips of "old men" or read in the mystic signs of sand paintings.

It was revived after a generation by Beninie the Winker, most venerable of the wise men, when drought reports came from the far reaches of the extensive reservation.

In relays the braves danced and sang in shrill cadences through the night and day and another night, beseeching their gods that the drought might end.

Ceremonial rattles were shaken in the face of Chindi, evil ones living in the parched air. Others waved feathered wands, beating down the unseen devils.

And today the rain came. It pounded in the Tohatchie and Fluted Mountains and pelted the parched plains with scattered showers.

A smile wreathed the face of the aged "wise one" as he sat smoking tonight.

"The Najadaltinth is still all-powful," he said.

MIGUELITO, most venerable of the Navajo medicine men.

Borah Remains In G. O. P. Fold; Backs Platform

Silent on Own Campaign for Re-election; Friend Says He Will Run.

By the Associated Press.

Boise, Idaho, July 6.—Senator William E. Borah pledged allegiance today to the Republican ticket and platform.

"I have no intention of bolting the ticket," said the veteran Republican, adding:

"I am supporting the platform and I have been supporting the platform from the beginning."

Thus, in a long-awaited clarification, Borah removed the expressed doubts of many leaders from Boise to Washington regarding his stand in the campaign.

At Topeka, Kans., the Republican Presidential nominee, Gov. Alf M. Landon, said, "I am happy to have the co-operation of Senator Borah in this campaign."

"I long have admired his distinguished career as a great American statesman," the Governor continued.

Borah still withheld definite announcement of his intentions regarding a sixth term—but he did not deny a friend's flat statement he will run again.

The friend, W. Scott Hall, of Malad, Idaho, a follower of the "Lion of Idaho" for 25 years, said after a conference:

"I am convinced Senator Borah will be a candidate for re-election."

The expectation of some friends is that the 71-year-old statesman will come out definitely within the next few days. July 11 is the deadline for filing nomination petitions in Idaho.

Hall disclosed that petitions for Borah are in the hands of a lawyer friend.

E. C. Davis, Idaho Townsend manager, said today the time is past for Senator Borah to receive the pension organization's indorsement for re-election.

"The Townsend people in Idaho

Continued on Page 2, Column 1.

Action Is Likely Today on Jobs Held by Farley

Postmaster General, Roosevelt Confer; Latter to Issue Statement.

President Roosevelt today will disclose the political future of his lieutenant, Postmaster General James A. Farley, the latter indicated yesterday afternoon following a two-hour luncheon conference at the White House, shortly after the President returned from his Virginia tour.

The Postmaster General told reporters as he emerged, mopping his brow, that the President will announce the results of yesterday's conference at his regular press conference today. He was noncommittal as to what the announcement will reveal.

Observers expect the President either to announce Farley's resignation from the Cabinet or a four-month leave of absence from his job as Postmaster General. The latter is considered the more likely. It is known that the President has had Farley's resignation in his desk for many months, and that he needs only to pen a letter of acceptance.

Farley's resignation has been rumored almost weekly for more than two years, as political opponents have continued to build a fire of criticism under him for his occupancy of three posts at the same time—the Postmaster Generalship, and the chairmanships of the Democratic National and New York State Committees.

Apparently he is to retain both of the latter jobs. Faced with the task of re-electing President Roosevelt, he will probably direct his energies specifically to that task, and shelve his own ambitions for the Governorship of New York until 1938.

With Farley and the President at the lengthy luncheon was L. W. (Chip) Robert, jr., newly appointed secretary of the Democratic National Committee.

If Farley resigns or takes a leave of absence, it appears that William W. Howes, of South Dakota, first

Continued on Page 2, Column 1.

Elsie Janis to Sell Possessions And Devote Her Life to Charity

By the Associated Press.

Tarrytown, N. Y., July 6.—Elsie Janis, actress and "idol of the Army" during the World War, has announced her intentions of giving up all her "worldly possessions" and devoting her life to charity.

In a letter to the editor of the Tarrytown News, the 47-year-old heroine of many a stage triumph said she plans to auction off her house and all her "so-called important souvenirs and valuable knicknacks" at the end of the summer and spend her time entertaining veterans in Government hospitals.

"I am giving up everything I have except the talent, personality, pep, or whatever it was that put me in the money as little Elsie, and kept me there for 30 years," the letter said.

"She said she would conduct the auction herself and give the proceeds to local charities. Provision will be made for servants of the estate, Upper Manor House, and the estate itself will be sold only for use for some "public charitable purpose, such as a museum, school or playground."

"For all old Mammon could wave at me I would not sell the manor to a private owner. These great old trees have sheltered selfishness long enough," the letter concluded.

Miss Janis made her professional debut at the age of 5. Soon after the death of her mother, who had been her constant companion during stage years, in 1930, she announced her retirement from the theater.

After writing her biography she went to Hollywood to write film dialogue and there was married to Gilbert Wilson, a former actor and now a bond salesman.

Both were injured in an automobile accident a year ago, and since then she has spent most of her time at her estate here.

No Rain in Sight for at Least 36 Hours, Assert Weather Experts.

WPA Jobs Started By 3,000 Farmers

Grain Prices Reach New Peak; Part of Canada's Crop a Total Loss.

The Drought Situation.

Another day burned its way across wider reaches of the Central States yesterday with record-smashig temperatures as high as 119 degrees.

Grain prices, in feverish activity, reflected the spreading drought destruction and shot to the ceiling of the fluctuation limit on exchanges. The speculative buying demand was halted until today.

President Roosevelt discussed with RA and WPA officials possible relief steps to be rushed by the Government.

Jesse W. Tapp, chairman of the Agriculture Department drought committee, wired Governors of stricken States that farmers should sell their livestock and conserve feed supplies.

Bitter denunciation and hearty approval of Relief Administrator Hopkins' plan to move families from the drought areas of five States were heard.

Reports that the subsurface water level in the affected area had been lowered alarmingly brought hints of the approach of a desert condition over that immense region.

Arizona Navajo Indians' two-day prayers for rain were followed by showers.

Mercury at 119 Degrees.

By the Associated Press.

Chicago, July 6.—The tempo of the drought's sweeping drama was quickened today as 100 to 117-degree heat beat mercilessly down for the fourth straight day over much of the Midwest.

The General Weather Bureau Office at Washington said no rain was in sight for the grain States for another 36 hours after three days of what it termed the "most trying and damaging period of the drought so far."

Grain prices skyrocketed to new peaks of the season and to limits for one-day fixed by trading rules of domestic futures markets. Trading was at a standstill until the markets open today.

Heat Records Fall.

Heat records for many years standing were melted down today. The first detachment of more than 2,000 North Dakota farmers seeking WPA jobs to sustain their families went to work in temperatures the highest of the year in many places.

Most of North Dakota was intensely hot, with Fort Yates, in Sioux County, recording an official 119 degrees.

Temperatures only one degree lower were recorded in Napoleon and Jamestown, both deep in the State's drought zone. The official maximum of 118 at Napoleon topped a 47-year mark.

Other North Dakota temperatures were officially: McClusky, 117; Valley City, 116; Bismarck, 114, and Devils Lake, 112.

Highways were reported "blowing up" in parts of Illinois, where 100-degree heat was general outside Chicago.

With temperatures of 100 degrees general in Iowa, Ray Murray, State agricultural secretary, said Iowa would ask inclusion in the drought aid program if dry weather lasted through the week.

An official Canadian statement said the dry hot weather had brought about a total loss of crops in southern and southwestern Saskatchewan.

Weather Bureau forecasters said it was likely new seasonal highs for much of the heat belt would be recorded. Yesterday a new all-time high of 119 was reached for the vicinity of Kennebec, S. Dak.

Relief Agencies Accelerated.

State relief agencies stepped up the pace of their activities.

Montana officials announced a State-wide drought conference at Havre Wednesday. G. W. Fowler, deputy WPA administrator, said it would build about 800 small water storage reservoirs in the arid area. The Nebraska WPA began a survey to determine the needs of stricken farm families. The 3,000 indigent farmers who began work in North Dakota, Wyoming and Montana on

Continued on Page 2, Column 5.

Today's Index

	Pages.
"And Call It Accident"	11
Broadway	14
Classified Advertisements	21, 22
Comics	23
Culbertson on Bridge	24
Death Notices	21
Editorials	8
Federal Diary	21
Financial News	19, 20
Hollywood	14
Legal Record	21
Picture Page	15
Politics and People	2
Radio Programs	18
Society News	10
Sports	16, 17, 18
Stage and Screen	14
Woman's Page	11

Campaign Cost For G. O. P. Put At $3,000,000

Finance Chief Says Fund May Reach 4 Million; Small Gift Sought.

By the Associated Press.

Estes Park, Colo., July 6.—The Republican campaign will cost between $3,000,000 and $4,000,000, William B. Bell, of New York, chairman of the party's national finance committee, predicted today.

Bell, who left here today for Chicago to meet John D. M. Hamilton, national chairman, after conferring with the party's Presidential nominee, Gov. Alf M. Landon, last week, said the figure was a "rough estimate."

The chairman said he expected at least 1,000,000 individual subscribers, "especially the small subscribers," to contribute to the campaign fund. He said such subscriptions, or the purchase of participation certificates in denominations of $1, $5 and up to $1,000, now total approximately 77,000, compared with the 23,000 individual subscriptions obtained in the last presidential campaign.

The bulk of the 77,000 individual subscriptions are from small contributors, he explained, adding the "big gifts" so far this campaign are smaller and fewer than in 1928 and 1932.

"I believe we have got to put the Republican Party into the hands of the small contributor, and make him realize it is his party."

Bell said the campaign fund solicitors would be used in the larger cities, with mail contracts in the smaller cities, towns and rural areas.

"It is noted that the volunteer personal solicitations bring in individual subscriptions averaging $3 each, and those by mail $1," he said.

Borah

Continued from Page 1.

have indorsed Byron Defenbach as a candidate for United States Senator," Davis declared.

Republican Staff Busy.

By the United Press.

Chicago, July 6.—Republican national headquarters roared with activity today as Chairman John D. M. Hamilton conferred with party leaders on plans for the election compaign.

Senator John G. Townsend, of New Jersey, chairman of the party's Senatorial campaign committee, and Representative Chester Bolton, of Cleveland, discussed the situation with Hamilton.

Senator Warren Barbour, of New Jersey, a candidate for re-election, visited Hamilton and Frank Knox, Vice Presidential nominee, who returned today from his New Hampshire vacation. Barbour is on his way to Topeka, Kans., to see Gov. Alf. M. Landon, Republican Presidential nominee.

"Landon will carry New Jersey by 250,000 votes and will sweep to victory in the Nation next November," Barbour said after his talk with Hamilton.

Another caller was Senator Fred Steiwer, of Oregon, keynoter at the Republican National Convention. Steiwer conferred with Knox on plans for formal notification of the Vice Presidential nomination in the Chicago Stadium the night of July 30. Steiwer, as temporary chairman of the convention, automatically heads the committee to notify Knox of his nomination.

Joseph W. Martin, Massachusetts Representative, in charge of Republican Eastern headquarters at New York, discussed with Hamilton the strategy of the campaign there.

Hamilton announced that Mrs. Henry Mehrle, of Chicago, will arrange for the throng of Republicans expected to journey to Topeka July 23, when Landon delivers his speech accepting the Presidential nomination.

Farley's Jobs

Continued from Page 1.

Assistant Postmaster General, will take charge of the Postoffice Department.

The President's return to the White House after his long weekend in Virginia was marked by an immediate plunge into conferences and desk-cleaning activities, preparatory to his coming three-week vacation.

Friday night he will entrain for New York City, there to participate in dedication ceremonies for the newly completed 19-mile-long $63,000,000 Triborough Bridge, an engineering masterpiece requiring seven years in the building, which will link Manhattan, the Bronx and Queens with a series of viaducts, over-water jumps, depressed roadways and ramps, crossing the East River.

After the ceremonies Saturday morning the President will preceed by train to Hyde Park, his home, where he will be the guest of honor of the Roosevelt Home Club, a nonpartisan organization celebrating its seventh anniversary.

Probably next Monday night he will leave by train for Maine, to board the 53-foot sailing yacht Sewanna "somewhere east of Portland," probably on July 14. This is the new boat chartered by son James Roosevelt for the summer's fishing. With James, the President will sail up the coast of Maine and around New Brunswick and Nova Scotia, putting in at the Roosevelt summer home at Campo Bello, Me., in the last days of July.

He then expects to visit the Governor General of Canada, Lord Tweedsmuir, on or about August 1, before his return to Washington.

Politics and People

Landon's Record in Kansas Fits Him for Struggle With Opposition Congress.

By Franklyn Waltman.

AN argument which will be extensively used by the Democrats in this year's Presidential campaign is that President Roosevelt should be re-elected in order to continue a harmonious relationship between the executive and legislative branches of the Federal Government.

WALTMAN.

The argument will be based on the contention—which is true—that no matter what may happen in the November election, a majority of the United States Senate will remain Democratic at least for the first two years of the next President's term, even if not of the entire four-year period.

Thus, it will be argued, the election of Gov. Alf M. Landon to the Presidency would make for discord and a lack of unity within the Federal Government. With a Democratic majority in the Senate, holding a veto power over him, Gov. Landon at the outset of his Administration would be under a severe handicap and perhaps might find himself impotent in the inauguration of new policies requiring legislation.

In brief, it will be argued that due to the very unusual situation existing in the Senate, the election of a Republican President this year would disturb the harmonious balance which under the American system of government must be maintained between Capitol Hill and the White House if an affirmative program is to be formulated and pursued.

Republican spokesmen are ready, however, with several answers to that argument. In the first place, they will assert, a Republican majority may control the next House of Representatives and in that event President Roosevelt would face the same problem as would Gov. Landon, if elected, in respect to a Democratic Senate.

Secondly, they will point out that one of Gov. Landon's outstanding qualifications is his ability as a harmonizer. Throughout his life he has demonstrated an unusual ability to deal with men of divergent viewpoints. He has welded together a badly disrupted Republican Party in Kansas and during his first term as Governor he successfully worked with a Legislature controlled by his political foes.

Thus, the Republicans will argue, Gov. Landon when he reaches the White House will be able to reach a satisfactory working agreement with the Senate Democratic leaders. He will not undertake to dictate policies and legislation to them, but will invite them to join with him in working out the problems which beset the country, the Landon managers explain.

There is considerable merit in this argument. Such Democratic Senators as Carter Glass, Millard E. Tydings, Alva B. Adams, Harry F. Byrd, David I. Walsh, Walter F. George and even Democratic Leader Joe T. Robinson would not find it difficult to work with a President holding the views that Gov. Landon does. Indeed, these men have either opposed many of the New Deal measures or have gagged hard in swallowing some of them.

If elected to the Presidency, Gov. Landon's greatest task would be to establish financial stability for the Federal Government, and the only path to that end is reduction of Federal expenditures. Some of the Senate Democrats are as disturbed over the mounting public debt and the apparently endless deficits of the New Deal as any Republican. And they would go to work with eagerness in any effort to correct that situation.

* * *

Moreover, many thinking people believe that it would be for the best interests of the Nation if Congress acted more independently of the Chief Executive than it has in the last three years. They think there has been entirely too much harmony between Capitol Hill and the White House and that such perfect harmony—resembling a rubber stamp—is not a healthy thing.

None can remember when one of the political parties was so strongly intrenched in the Senate as are the Democrats at this time. They hold 70 of the 96 seats in the Senate, while 2 Farmer-Laborites and a Progressive—deeply sympathetic with the New Deal—hold 3 more, leaving but 23 Republicans.

The terms of 34 Senators expire at the end of this year, including those named to fill vacancies created by deaths. Of the 34 Senators who must retire or be approved by the voters in November, 21 are Democrats, 12 Republicans and 1 a Farmer-Laborite.

If the Republicans whose terms are expiring were all re-elected and Republicans captured the 21 Democratic seats and the 1 Farmer-Labor place, the Democrats would still retain an absolute majority of 49, and in addition would have as allies a Progressive and a second Farmer-Laborite.

But it is virtually impossible for the Republicans to capture all of the 21 seats now held by Democrats—even if the country were on its way to a Republican landslide, for 10 of those Democratic seats belong to Southern States which have not sent a Republican to the Senate since carpet-bag days.

The Democrats feel certain that at least 15 of the Senate Democrats now up for re-election will be succeeded either by themselves or by other Democrats. It is a remarkable situation.

Copyright, 1936, by The Washington Post.

Oklahoma Vote Today Marked By Senate Race

Gore Has 3 Opponents for Nomination; Heavy Ballot Predicted.

By the Associated Press.

Oklahoma City, July 6.—Charges of setting up a "Huey Long machine," of failure to support Roosevelt and of using the WPA for political purposes clashed tonight at the close of Oklahoma's Democratic primary campaign.

The battle of blind Senator Thomas P. Gore—veteran of 19 years in the Senate—to stave off the challenge of seven opponents for the Democratic nomination, held interest on the eve of tomorrow's primary election.

The field will be reduced to two leaders on each ticket and they will oppose each other in the run-off primary July 28.

The intense interest, together with a forecast of fair skies, was expected to bring out between 400,000 and 450,000 Democrat votes.

Opposed by Trio.

Gore's opponents include Gov. E. W. Marland, Representative Lee and Gomer Smith, national vice president of the Townsend plan organization.

Al W. Horton, vice chairman of the board of affairs and a Congressional candidate, charged the Marland forces sought to set up a "Huey Long machine" in Oklahoma.

"They are trying to build up a machine," Horton said, "and they are trying to get me off the board because I stand in the way."

Howard B. Drake, Marland's State manager, prepared a radio address in which he scored Gore for "never supporting the Democratic ticket except when he was a candidate."

Charges Failure to Vote.

Representative Lee, Drake declared, "was elected to Congress on the sole pledge to take profits out of war, and wasn't even present when Congress voted upon this important measure."

Lee continued an intensive campaign with two speeches advocating a "farm for every farmer" through a low-cost farm financing program.

Gore reiterated charges that the Lee forces were using the WPA as a political machine "compelling the workers to contribute to his campaign fund whether they are for him or not."

Among candidates for the Republican senatorial nomination are Herbert K. Hyde, former United States district attorney, who prosecuted the Charles F. Urschel kidnapers; Robert W. Kellough, Tulsa attorney, and Horace G. McKeever, Enid attorney.

Bride, Suitor Get Life In Slaying of Husband

Elkader, Iowa, July 6 (AP).—Mrs. Pearl Shine, 28, was sentenced to life imprisonment and Maynard Lenox, 19, her harmonica playing suitor, to 40 years today when they pleaded guilty to murdering Mrs. Shine's 60-year-old husband in a plot to obtain his land. The sentences were given by Judge W. L. Eichendorf.

In a hearing to determine degree of guilt, Mrs. Shine and Lenox implicated Jim Hines, the bride's uncle, and Albert Cornwall, of Manchester, Iowa.

The elderly farmer was killed May 5, a week after he had married. Confessions of Mrs. Shine and Lenox told how they attempted to make Shine's death appear a suicide.

Mrs. Roosevelt Inspects WPA Works in D. C.

First Lady Visits Projects, Then Prepares to Leave City for Vacation.

Mrs. Franklin D. Roosevelt yesterday inspected District WPA projects, then prepared for a midnight departure on her summer vacation.

She went to the WPA supply warehouse at Sixth street and Constitution avenue, where WPA workers' relief supplies are distributed, then to the John Marshall sewing room, at John Marshall place and C street, where 1,300 women daily are employed in two shifts making garments which later are distributed among the relief clients of the WPA.

When the First Lady appeared there was a sudden burst of applause. She climbed to the gallery of the abandoned old Metropolitan Memorial Church, where the women toiled.

Examines Garments.

Here she examined garments of all sorts, ranging from outing and sleeping wear to dainty cotton frocks. She showed particular interest in the knitting room, where 53 colored women were engaged in making sweaters and caps.

Mrs. Roosevelt then handed out some corned beef through the window counter to which "direct relief" clients come.

Here she was told the National Capital has 6,000 unemployables among the 25,000 receiving relief.

In Mrs. Roosevelt's party were Mrs. Mary Steele Funkhouser, WPA director of women's work in the District, and Miss Marie McCurry, special assistat to Mrs. Ellen S. Woodward, WPA administrator in charge of the women's division.

To Visit Arthurdale.

The First Lady will make her first vacation stop at the Arthurdale Resettlement project, near Reedsville, W. Va., to help in transferring the school there from an experimental basis, supported by private funds, to a permanent status as part of the West Virginia school system.

From Arthurdale she will go to New York to visit a girls' camp and open a teachers' course at Columbia University, thence to summer headquarters at Hyde Park.

1,000 Idle 'Seize' Alberta's Capitol

Edmonton, Alberta, July 6 (U.P.).—More than 1,000 single unemployed men took possession of three floors of the Parliament building here tonight and said they would not leave until the government gave them jobs or more relief.

City and Royal Canadian Mounted police rushed to the building, but were too late to prevent the determined, silent group from entering. Once there they refused to move and the officers adopted a policy of watchful waiting.

The demonstrators were lined up on three floors of the building with four policemen on duty on each floor.

A spokesman for the group said they wanted jobs or a more adequate relief allowance. Some of the men said the present relief scale should be doubled.

Occupation of the building climaxed a sudden and authorized parade of the single unemployed men. Arriving at the Parliament building, they shoved aside doorkeepers who sought to keep them out, and marched inside.

Drought Suffering Deepens

Continued from Page 1.

relief projects were to be increased to about 10,000 before the week's end.

Official word that recent rains had relieved the drought situation in much of Dixie was coupled with reports of damage and rising streams from combined rain and windstorms in Virginia.

The grain trade was virtually deadlocked.

Fears of destruction of much of the North American grain plunged the commodities markets once more into feverish activity but the limits held the advances to 5 cents a bushel for wheat and rye, 4 cents for corn and 3 cents for oats, preventing further immediate price benefit to farmers or others on grain they may have salvaged or expect to glean from burning fields.

For the second time in the duration of the "bull" market in wheat, based on failure of the United States spring crop for the seventh consecutive season, soaring prices were checked at the 5-cent maximum advance. Thus, these rules, supposed to protect the interests of grain growers, actually forestalled again a possible sensational hoist in values.

Little Business Done.

Further immediate price rises being blocked, trading came to a halt and for hours little business was done. Tan-coated traders quit the pit to wander about the floor, the smoking room and through the halls. A few years ago, veteran traders pointed out, situations such as occurred today would have resulted in sharp advance of perhaps 10 cents or more a bushel in wheat.

When Chicago wheat was bid up at the opening gong to $1.05⅞ a bushel for July, $1.06½ for September and $1.07½ for December—the limits—trading virtually ceased because buyers were unable to bid higher and only those sellers who wanted immediate 5-cent-a-bushel profits were willing to let go.

Virtually the same situation prevailed in other pits in which corn, oats and rye were traded. July corn shot up to 76⅛ cents and September to 75⅛, and seldom wavered from these limits. The wheat advance at Winnipeg also was to the 5-cent limit, while Liverpool quotations soared about that much.

Speculation Spreads.

In New York there was a broad upward movement in speculative commodity markets as speculation spread to rubber, cotton, coffee and other leading staples.

Most actively traded commodities closed around top levels for the summer bull movement. The Associated Press daily wholesale price index rose more than a point to 75.78 per cent of the 1926 level. From the year's high of 78.17 early in February it had fallen to 71.31 late in July.

Corn, oats and rye followed wheat for gains of 3 to 5 cents a bushel.

Market commentators said the spectacular advance of grains apparently had given impetus to speculation and trade demand based partly upon statistical evidence of a steady shrinkage in the surplus of raw materials.

Business improvement in many countries, it was pointed out, had widened demand for basic materials entering into manufacture, notably cotton, wool, rubber and industrial metals.

Traders for some time had been emphasizing forecasts of smaller carryovers of wheat, cotton and wool, particularly.

Effect Not Apparent.

How much immediate effect the upward surge of commodities would have upon living costs in this country was not apparent. Economists noted retail prices usually trail the major movements in basic commodities and that many other factors enter into them, such as freight rates and processing costs.

Leading indices of living costs in the United States have shown a tendency to taper off early in the year following the rise from the 1933 low. Food prices, in fact, have declined somewhat following the overthrow of the AAA in the Supreme Court and a recession in farm prices as forecasts pointed to larger yields this year. Since then the drought has come to the front.

U. S. Speeds Drought Relief

Continued from Page 1.

with bitter denunciation yesterday as the Government moved forward with Relief Administrator Harry L. Hopkins' plans to remove families from the drought areas of five States and resettle them on greener fields.

Divergent Views Voiced.

The most outspoken approval and the strongest distaste were expressed in South Dakota, bordering on North Dakota, where initial operations were under way.

"I think it is a good idea to take people of a country where they can't make a living * * * and resettle them where there are better opportunities," said C. A. Russell, South Dakota secretary of agriculture. "I am for it."

Mayor John E. Hipple, of Pierre S. Dak., editor of the Capital Journal, however said editorially:

"The latest Government move, suggested to depopulate North and South Dakota in particular, by moving families of these States to other States on account of the excuse of soil erosion is so damnably ridiculous that the plan should be preserved and carved in stone to contribute a monument of folly that may be erected in future ages when the history of political horseplay is finally collected. * * *"

Meanwhile, Resettlement Administration officials in North Dakota geared machinery for removal of 200 harried families to the greener Eastern Red River Valley. Families to be moved have not been designated.

Howard R. Wood, North Dakota resettlement director, said he expected grants to be authorized soon to take onto direct relief North Dakotans who will be unable to enroll in the new WPA work relief program expected to take care of approximately 10,000. He added that the emergency is "rapidly becoming State-wide."

Dr. O. O. Wolf, president of the Kansas Farm Bureau, doubted "expediency of a general removal of farmers from drought areas as a drought is but a temporary cycle." He added that he believed certain submarginal land should be taken from cultivation.

"Unwise" Unless Willing.

John Vesecky, president of the Kansas Farmers Union, said it would be "unwise" unless farmers were willing and desired to be moved.

Vesecky suggested it would be "better for the farmers and the country" to help them through the emergency by supplying roughage and grain for poultry and livestock and by modifying the soil conservation plan to pay them certain benefits for permitting part of their land to revert to buffalo grass."

Meinzer said geological studies resulting from the 1934 drought did not disclose whether a retreating water table signified the approach of a desert-like condition, but that they did show too many arid years for profitable farming.

Farrell said he found considerable gloom among farmers at Fargo, Minot, Billings and Wolf Point, particularly since grasshoppers and Mormon crickets threatened to destroy all that had been saved from the drought.

"The farmers did not air their pessimism," he said, "but they definitely were more discouraged than ever. Sixty days ago they had good prospects. Now they have nothing."

Farrell said abandonment of spring wheat would be "terrific." He did not disclose the loss, but he said he saw very few fields between Great Falls and Fargo that had a chance of making a crop.

800 Are Combing Hills For Boy Lost on Picnic

Safford, Ariz., July 6 (AP).—Eight hundred men spread over Mount Graham late today, searching for 5-year-old Gordon Jensen, who wandered from his parents yesterday while on a holiday picnic.

Searchers expressed apprehension the boy might have fallen over one of the precipitous cliffs near the top of the 9,000-foot peak. There is a possibility he may have been killed by lions or bears which infest the region. The child, son of Mr. and Mrs. Sam Jensen, of Safford, was barefooted and lightly clad.

Three hundred Civilian Conservation Corps members were ordered into the hunt today, and 500 citizens from the Safford district joined them.

Girl Shot at Party On River; Man Held

Richmond, July 6 (AP).—A 15-year-old Richmond girl, Miss Rosa Lee Rush, was shot in the head and seriously wounded late yesterday while on a swimming party on Tylers Island in the James River here.

Police said the shooting was accidental, but arrested Lawrence Bohannon, 36, on a charge of felonious shooting and held him under $1,000 bond.

Witnesses told police Bohannon was standing in a cabin on the island handling a 22-caliber sawed-off rifle and that he closed the lock too hard, causing the weapon to discharge. The bullet struck the girl, who was sitting on a daybed beside Stephen R. Bohannon.

Her condition at Memorial Hospital this morning was described as "fair."

Zioncheck 'Friend' Enters Guilty Plea

Clarence J. Holt, 34, of 2 Eighteenth street southeast, self-styled "Zioncheck sympathizer," pleaded guilty to charges of destroying private property when he was arraigned yesterday before Police Court Judge Walter J. Casey.

Holt was released a week ago from Gallinger Hospital, where he had been confined for mental observation in the same ward with Representative Marion A. Zioncheck.

The "Zioncheck sympathizer" was sent to Gallinger after he was arrested for painting "Free Zioncheck" on a large sign in the hospital grounds. The huge letters were painted with shoe polish.

After entering the guilty plea, Holt asked the court to grant him time to make restitution to the hospital for damages done. Judge Casey granted the time and said he would pronounce sentence Friday.

PALM BEACH SUITS

Our complete stocks of Palm Beach Suits, tailored by Goodall, offer you wide selection of patterns, colours and models. Here you will receive the same careful fitting service and the same courteous advice from our seasoned salesmen that has won the confidence of users of higher-priced clothes.

$16.75

Goldheim's
Apparel for Gentlemen—Established 1875
1409 H Street N.W. NAtional 1409

Brooks
1109 G Street
supremely smart
serenely cool
BLACK MARQUISETTE

Black—prime fashion favorite of the hour! Marquisette—intensely flattering and sophisticated! A smart tailored model with the new Peter Pan collar and gored skirt—edged with tiny box pleats. Taffeta slip included! Sizes 14 to 20. 16.95
Better Dresses—Third Floor.

SPECIAL NOTICES

MOVING—LOCAL AND LONG DISTANCE, guaranteed service NAt. 1460. NAT'L DELIVERY ASSO., 1317 New York ave.

THIS IS TO ADVISE THAT I NO LONGER own the Capital News Co., 720 New Jersey avenue nw., Washington, D. C. All bills against the above company should be presented for payment on or before July 15 to Guy King, 1171 Fifth street nw., Washington, D. C.
J. V. H. SPRAGUE.

STENOGRAPHER $1—TYPIST—$1
Civil Service Exam.
HOME STUDY COURSE
62 pages of General Tests with answers. Rough Drafts. Graded Dictation 96 and 120 words minute. 17 Plain Copy Tests; based on Previous Exams; tells how to grade your papers. Conduct your own TRIAL EXAMS.
Get YOUR Copy TODAY.—Make a BETTER Grade. Take no chance. On sale leading bookstores—Lowdermilk's, 1418 F; Big Book Shop, 1407 G; Pearman's, 1711 G St. Typewriting Shops and at
BOYD SCHOOL
Civil Service Specialists 18 Years
1333 F St. N.W. (Opp. Fox Theater)
NAt. 2338

Nothing Like It! The Latest
MARCONIPHONE
RADIO—PHONOGRAPH
Prices: $99.50 and $139.50 Sole Agents: DROOP'S, 1300 G

Perfect Diamonds
The Perfect Gift
Chas. Schwartz & Son
708 7th Street N.W.
The House of Perfect Diamonds

$25,000
For Immediate
INVESTMENT
In Apartment Property
We want two and four family apartment dwellings for immediate sale that can show definite income-producing yield to investor. Quick action on inspection, rating and listing—describe your property to us at once.
SHANNON & LUCHS Co.
Sales Experts in Investment Properties for 30 Years
1505 H Street N.W. NAtional 2345

The Coolest Smart Suits and . . .
The Smartest
COOL SUITS
$12.75
Styles may come . . . and styles may go . . . but so long as the sun rises . . . so long will Lorraine-Haspel Suits be the choice when comfort, fashion and smart appearance are desired.
Lorraine-Haspel Seersuckers $12.75
Lorraine-Haspel Gabardines $12.75
Lorraine-Haspel Prado Cords $12.75
SALTZ BROTHERS, INC.
Fine Apparel for Gentlemen
1341 F STREET N.W.

Entrance at 14th and Pennsylvania Ave.
A cozy clubroom for gentlemen—aged vintages from the famous Willard cellars—food specialties, masterfully barmixed beverages.
The WILLARD HOTEL

BUY KELVINATOR Air Conditioning
KEEPS YOU COMFORTABLE
SOUTHERN WHOLESALERS

YOU can't learn to dance unless you are taught correctly. Leroy H. Thayer is internationally known as a dance instructor. He has taught thousands of Washington's most popular dancers. At Thayer Studios you are taught not only to dance, but to dance expertly, gracefully, easily and charmingly. A Guest Lesson (without obligation) will convince you. Come in tomorrow between 10 and 10.
Leroy H. Thayer

It Can't Be Mr. Brown!
Mr. Brown had dyspepsia. He was practically a tottering ruin!
It is Mr. Brown. He didn't have dyspepsia. He had very bad eyesight. Eyestrain gave him nervous indigestion. Since he's had his vision corrected, he's a new man.
Many ills may be traced to eyestrain. Have you had your eyes examined lately?
Kinsman Optical Co.
The South's Largest Optometrist Firm
1320 F St. N.W.
Established 1900

Are you building a new home, or planning to modernize your old one?
Whatever your home plans, consider the beauty, quality and service of DuPont TONTINE Window Shades in your building or remodeling specifications.
DuPont TONTINE Washable Window Shades are nationally known for their service and economy. As they are washable, replacement costs are hardly to be considered.
Recommended by architects and builders wherever the best is desired. They're not expensive. Ask for estimate.
We Also Wash Tontine Window Shades at a Very Small Cost
The SHADE Shop
830 13th St. N.W. District 3324-3325
W. STOKES SAMMONS

Club Manager Held in Killing Of Girl in Hotel

Freed Detained as Witness in Chicago; Wife Fails to Surrender.

By the Associated Press.

Chicago, July 6.—Edward Freed's surrender for questioning about the role he played in the life of Audrey Vallette, convent-bred party girl who was shot to death in her hotel, left police still seeking their prime quarry tonight—Freed's petite wife, Ruth Carmelia.

Capt. Andrew Barry said Freed admitted he was the "Eddie" of Miss Vallette's revealing diary, and Prosecutor Richard Devine said the husband admitted intimacies with the blonde play girl, whose slaying police have diagnosed as a crime of jealousy.

Mrs. Freed, for whom squads have searched the city since her picture was identified by hotel attendants as that of Miss Vallette's brunette visitor shortly before her death, crossed up police expectations that she, too, would surrender for questioning today.

Held as Witness.

The search for her continued, while Freed, ordered held has a material witness, hastened to assure Capt. Barry he was willing to "cooperate." He professed, however, not to know his wife's whereabouts and said he had not seen her since early Thursday, several hours before Miss Vallette was slain with a pistol as she lay in bed in pink negligee.

Most of the questions fired at Freed concerned Miss Vallette's voluminous diary, in which she detailed endless rounds of men, liquor and pleasure and spoke of an "Eddie" as her reigning heart interest of the months preceding her demise.

The memoirs depicted her as a steady patron of the Nut House, a North Clark street tavern over which Freed presides as night manager.

Funeral services for the platinum blonde party girl—member of an old family of Wheaton, Ill., and Gary, Ind., and a former student in a convent at Fort Wayne Ind.—were held today.

Brief and private services, attended by her father, E. Perry Vallette, of Gary, and her mother, Mrs. Hilma Vallette of Chicago, were held in Gary after which the body was taken to Wheaton for burial.

As predicted by his attorney, Abe Marowitz, Freed appeared today at the Hudson Avenue Police Station after a three-day game of seek-and-find with officers. He drove up with Marowitz in a limousine, was handed out by a liveried chauffeur and presented himself for questioning.

Seeks His Release.

Arguing against detention overnight, Freed pleaded that if he were released he might be able to contact his wife and "find out what this is all about." Prosecutor Devine decided against it, and Attorney Marowitz indicated he would seek a writ of habeas corpus tomorrow.

"Why didn't you search for your wife before?" Freed was asked.

"I couldn't!" he replied. "I had a nervous breakdown." He was dressed in a white polo shirt and a summer cap.

Investigators delved into Freed's past marital life, learning he was divorced July 6, 1934, from Mrs. Anna Koletsky Freed, whom he married April 10, 1928.

On August 1, 1934, he married his present wife, the former Carmelia Biangina, at Kewanee, Ill. She is better known by the first name of Ruth.

Capt. Barry said the present Mrs. Freed had obtained a divorce here on July 17, 1934, from Vigenzilo Biangina, whom she had married June 9, 1916, in Brownsville Pa.

On Freed's admission that he had spent considerable time in Pittsburgh in the last ten years, his fingerprints were sent to Pittsburgh police to learn if he was known there.

Asphalt Blast Kills 2 Workers and Child

Louisville, Ky., July 6 (AP).—An exploding asphalt-heating tank fatally burned two workers and a 3-year-old boy here today.

Burning a score of workers, the explosion spat a tongue of flame 60 feet across a street to envelop Eugene Edward Gilchrist, 3, who was in the front yard of his home. The workers who died were Hora Vincent, 32, and Hubert Kirchner, 29. The workmen were applying insulating wallboard in a tobacco sweathouse under construction.

After Bus Turned Turtle Hurting 19

Post Staff Photo.

Sixteen children, two teachers and the driver were slightly hurt yesterday when the vehicle turned over in Silver Spring, Md.

2 Florida Men Claim Paternity Of Boy Triplets

Husband of Mother to Fight Court Action Brought by Former Rival.

By the Associated Press.

West Palm Beach, Fla., July 6.—Three roly-poly babies, triplets, cooing at life from a blanket spread on a porch here, today were the unwitting center of a controversy between two men, each determined to be legally known as their father.

As the babies, named Lamar, Marvin and Edgar, frolicked, their mother and her husband, T. J. Miller, discussed plans for fighting a habeas corpus proceeding started by Louis D. Pierre, Miami, to gain possession of the triplets.

Miller, a barber, said he "most certainly" would vigorously oppose Pierre's action. His wife, whom he married after birth of the babies nine months ago, said he "is the father of my triplets" and "we will not let them go."

Pierre was confident, too. His attorney, George M. Okell, said he held a statement signed several months ago by Mrs. Miller in which she spoke differently of the parentage.

The babies, identical except that Marvin is slightly larger than his brothers were born to Mrs. Miller in Miami when she was the estranged wife of Aubrey Johnson, from whom she subsequently was divorced.

For a while, the triplets were in custody of the Dade (Miami) County Juvenile Court, but Judge W. H. Beckham released the babies to their mother after she and Miller were married.

A writ obtained by Pierre must be answered by July 10.

Both of the men said they were "crazy" about the babies.

19 Are Hurt as School Bus Overturns in Silver Spring

16 Children, Driver and 2 Teachers, Returning From Swimming Party, Slightly Injured When Brakes Lock After Passing Truck.

Sixteen school children, a bus driver and two teachers—all in wet bathing suits as they returned from a swimming party—were slightly injured yesterday afternoon when the school bus in which they were riding overturned on Georgia avenue in Silver Spring, Md., near Grace Church.

Most serious injuries were brush burns, bruises, cuts and scratches.

The children, from Countryside School, were treated at Walter Reed Hospital and at the office of Dr. Marion Bankhead in Silver Spring.

The bus turned over on its side when its brakes locked. Driver Raymond J. Walshe, who wore a bathrobe over his damp bathing suit, had just passed a truck when the accident occurred.

Treated at Walter Reed were:

Alice Milligan, teacher; Betty Schulte, 6; John Hopkins, 7; David White, 6; June White, 11; Floyd Devers, 9, and Ralph Cate, 6.

Treated at the office of Dr. Bankhead:

Ruth E. Oliver, teacher; Margana Lautman, 8; Donnie Lautman, 6; Fred Farrar, 6; John Berberick, 7; Maxine Freeman, 6; Toby Wood, 8; Edith Harper, 7; Roy Routte, 9, and Richard Hillman, 6.

Report Is Delayed In Ferguson Death

Report on an autopsy in the death of Arthur Ferguson, 62, who was found dead Sunday night in the bathtub of his home, 3152 Adams Mill road northwest, was held up yesterday, pending a report from the District chemist.

Ferguson, a dye expert for the Federal Tariff Commission, was found with his head and shoulders submerged in the half-filled bathtub by Ray W. Olson, a roomer. Coroner A. Magruder MacDonald ordered the autopsy. He said he would not issue a certificate until he heard from the pathologists today.

Neighbors said Ferguson had been despondent since the death of his wife in January. A half-finished mathematical problem was found on Ferguson's bed.

Mrs. Dill Cites Death Threats By Ex-Senator

Tells the Court of Scene; Says Husband Looked 'Terrible' at Time.

By the Associated Press.

Spokane, Wash., July 6.—Mrs. Rosalie Jones Dill testified today her divorce-seeking husband, former United States Senator C. C. Dill, once said he would kill her if assured she had deceived him.

The former suffragist leader described an early morning scene to which she had been summoned by Dill in his study, where she said he appeared to have been crying and "looked terrible."

"I had never seen him look that way before," said Mrs. Dill. "I stayed 3 feet from the desk, with the door between me and the desk."

Violence Unmentioned.

No mention of threatened violence appeared in her answer to Dill's divorce complaint, which accused her of numerous asserted cruelties.

"If I could make up my mind you had deceived me," she said Dill declared, "I'd kill you—kill you dead!"

"The Senator cried 'get out of my house!'" Mrs. Dill related. "'My parents! My parents! You've killed my poor old parents. It's wrong that I ever brought you into my life.'

Cited Mother's Letter.

"He kept going on that way all the time. I talked with him quietly and mentioned that he had just received a letter from his mother a few days before.

"He continued crying 'you've ruined me. I don't know why I married you.'"

Mrs. Dill, who previously testified she had aided her husband in many political battles during their eight years of married life, did not fix the year of the study incident.

Dill previously testified his wife once wrote his parents that he wanted a divorce so he could marry a young girl.

Inquiry Continued In Death of Boy, 9

Investigation was continued last night into the death of William (Buddy) Jones, 9, who fell to his death from a fire escape in the rear of his home, 1489 Newton street northwest, Saturday.

Col. John W. Oehmann District building inspecor, announced yesterday that the safety device from which Buddy fell complied with building regulations and safety rules.

Coroner A. Magruder MacDonald said yesterday a temporary death certificate has been issued and he probably will issue a formal certificate of accidental death today. Meanwhile Homicide Squad detectives are still investigating.

The boy died in Emergency Hospital a few hours after he fell three floors from the fire escape while playing. He will be buried in Mount Olivet Cemetery today after a procession from Chambers funeral home to Sacred Heart Church. Services will be at 9 a. m.

Prison Labor Parley Slated For Tomorrow

Maryland Inquirers Will Analyze Report on Idleness in Institutions.

An investigating committee of the Maryland commission on prison labor will meet at the Raleigh Hotel tomorrow at 12:30 p. m. to analyze the recent report of the Prison Industrial Reorganization Administration on idleness in Maryland prisons, which now is in the hands of President Roosevelt and Gov. Harry W. Nice of Maryland.

Presiding as committee chairman will be W. Raymond Moody, of Chestertown, Md. Among special matters to be considered, according to Moody, will be a State-use system for prison-made goods, probations and paroles, co-operation with the Federal Government in case work, medical and psychiatric care of prisoners, establishment of a classification center and vocational training of inmates.

The plan to be worked out by the committee, it was said, will be presented to the full commission July 25.

Among those who are expected to attend are Robert E. Vining, of Baltimore, chairman of the State commission; Harold E. Donnell, Maryland superintendent of prisons; Delano Ames, chairman of Gov. Nice's parole commission; Howard E. Grill, secretary of the Association of States Signatory to the Prison Labor Compact; Daniel E. Chambers, jr., of Baltimore, and Michael J. Lane, of North Beach, Md.

Bank Clearings Higher.

Danville, Va., July 6.—A marked improvement in economic conditions in Danville is reflected by a statement on bank clearings for the first six months of this year.

Open All Day Saturdays During July and August

UNUSUALLY LARGE ASSORTMENTS!
NEW SHIPMENTS—COMFORTABLE,
SMART PIECES AND GROUPS OF

Summer Furniture

at temptingly low prices

Lawn Chair—new curv-seat, four-position adjustable back, plaid covering $1.59

Folding Armchair—new, comfortable curv-seat, smart plaid covering, natural finish $1.95

Maple-finish Porch Rocker—woven seat, slat back, flat arms, sturdily built $5.50

Green Enamel Lawn Chair—folding type; new, comfortable curv-seat, plaid covering $2.95

High-back Box-seat Lawn Chair—four-position adjustable back, natural finish $1.95

Fiber Arm Rockers—upholstered seats and backs, button tufted, comfortable $8.00

Yellow Enamel Folding Arm Chair, new, curved seat $2.95

Spring Steel Arm Chair, green enamel with yellow arms and upholstery $9.95

Spring Steel Arm Chair, green with white arm rests, green back and seat cushion $14.95

Folding Metal Arm Chairs, red and white combination, very smart $4.50

Folding Drum Table Wagon, colorful enamels, two removable trays $7.95

Black and White High Back Spring Steel Chair, red, white and blue upholstered back and seat pad $12.75

Upholstered Curv-Seat Arm Chair, dark maple finish $4.50

High Slat Back Maple-finish Porch Rocker; woven seat $6.00

Streamline Gliders $17.75 to $59.75

MAYER & CO.

Seventh Street *Between D and E*

Why Swelter?

When You Can Enjoy

FALL TEMPERATURES
All Summer
IN YOUR OFFICE

You can enjoy a cool, comfortable office in the hottest weather by installing the

ELECTROL

PORTABLE ROOM COOLER
Lowest Priced
Air Conditioner on the Market

Telephone us today and let our representative give you full facts and costs on the Electrol Air Conditioner.

GRIFFITH-CONSUMERS COMPANY
1413 New York Ave. ME. 4840

Enjoy Raleigh Service with your

LORRAINE HASPELS

WHEN the mercury shoots skyward . . . when the asphalt melts under a blazing sun . . . and Washington starts to sizzle . . . don't move out of town. Rather, move into the breezy confines of a genuine Lorraine-Haspel . . . and really enjoy Summer. Cool as a frosted mint julep . . . light as a vagrant thought . . . these famous featherweight suits will take you through the hottest days of Summer looking fit and feeling the same way. Although Lorraine-Haspels weigh a scant few ounces, they lack nothing in smartness and tailoring. Besides the superb Lorraine Seersuckers, there are Gabardines in a variety of shades, Prado Cords, Sir Preme in regular suiting effects such as herringbones, sharkskins, hound's tooth checks and overplaids . . . and the new Surf White Cloth. All unconditionally guaranteed not to shrink, fade or discolor.

$12.75

• YOUR CHARGE ACCOUNT INVITED •

ENTIRE BUILDING AIR COOLED

• *Parking Service . . . Private Chauffeurs at Our Curb* •

RALEIGH HABERDASHER

Washington's Finest Men's Wear Store--1310 F STREET

State to Study Hint of Murder In Gold Search

Kin of Iowa Bachelor Plan to Contest Will; Others Ask New Hunt.

By the Associated Press.

Tipton, Iowa, July 6.—The State took a hand today in the $203,500 hidden treasure hunt on Henry Iwers' farm with an official announcement that suspicions of other than a natural death for Iwers would be investigated.

Assistant Attorney General Walter Maley approved an order for exhumation of Ivers' body as relatives prepared a legal fight for his property and the fortune in cash and securities found hidden away in his machine shed several days ago.

"Some unexplained circumstances leads us to a suspicion that his death was not from natural causes," said Maley.

Estate of $350,000.

Iwers, 74, last of three bachelor brothers to die on a farm near Sunbury, Iowa, left an estate valued at $350,000. His will named Louis Voss, a cousin, administrator, and heir with his wife, Margaret. The couple had been living with the elderly farmer until the time of his death, May 30. County Attorney B. J. Maxwell said Iwers' death in a Davenport hospital was ascribed to pneumonia.

Marion C. Hamiel, attorney for the Vosses, said his clients "welcome an autopsy to determine the cause of Iwers' death if we are properly represented."

"Louis Voss and his wife haven't any business being represented," retorted Maley. "This is a criminal investigation and the State is in charge. I expect to select a physician for the autopsy tomorrow and we can go ahead and exhume the body."

Others Kept Out.

Today Voss stood guard on the farm to keep out a score of other relatives who pressed their claim for part of the estate and asked to search the place for more hidden valuables.

Several of the relatives said they planned to file a contest in an effort to break the will, basing the attack on an allegation that Voss and his wife did not properly care for Iwers before his death.

The three wealthy brothers, John, Henry and William Iwers, owned an 880-acre farm. William Iwers died June 19, 1930, leaving his estate to his brothers. John died February 1, 1935, leaving Henry the sole owner of the property.

Chicago Assault Series Admitted by Youth, 18

Chicago, July 6 (AP).—Assistant State's Attorney Emmet Moynihan said tonight a solution of attacks on girls and women on the South Side had been reached with the confession of Frank Montague, 18, summer student at Lindblom High School.

Moynihan said Montague broke and admitted he slugged and criminally assaulted 11-year-old Emily Milos last Friday, after the girl, still under a physician's care, pointed out the youth in the sixth classroom they visited today.

The girl's memory for details, officers said, led them to Montague. She recalled that her attacker carried two textbooks and a note book, recalled his clothes and mannerisms.

Moynihan said Montague had been identified by another woman as the person who attempted to assault her several hours before the Milos attack.

Steamship Firm Fined For Stowaways' Escape

New Orleans, July 6 (AP).—The steamship firm of Ross & Heyn, Inc., was fined $400 in Federal Court today when counsel for the firm pleaded "nolo contendere" to charges of negligence in permitting two stowaways discovered aboard the British steamship Silverwillow to escape.

The stowaways, Dairo Tasto Acorta and Jose Luis Lugo, Cubans, were captured and deported after they had leaped from the vessel into the Mississippi River before reaching quarantine.

The Government charged the master of the vessel was negligent in allowing the stowaways to escape after discovering their presence aboard the ship at sea.

Metal Worker Is Hurt In Fall From Scaffold

J. B. Riardan, 51, of 1015 Seventh street northeast, a sheet-metal worker, was seriously injured yesterday when he fell from a scaffold in the 100 block of Bonifant street northwest.

Riardan lost his footing while working on a home construction job and fell 15 feet into a mortar box. Taken to the Washington Sanitarium, he was treated for a possible fracture of the skull and possible internal injuries.

Cleveland Jobs Up.

Industrial employment in Cleveland for May was at the highest since May, 1930, according to statistics gathered by the Chamber of Commerce. May was the eighth consecutive month in which employment has stood at 94 per cent of the 1923 to 1929 high average.

Florida Senators at White House

Associated Press Photo.

Senator Scott Loftin (left) appointed to succeed late Senator Trammell, and Senator William Hill, temporary successor to late Senator Fletcher, photographed when they called at the White House yesterday.

1,000 Battle Fires Sweeping 12,000 Acres

Timberland in Wyoming and Montana Razed by Raging Flames.

By the Associated Press.

Sheridan, Wyo., July 6.—A thousand foresters battled forest fires sweeping over 12,000 acres of timberland in Wyoming and Montana tonight.

Near Newcastle, Wyo., two fires ate into more than 10,000 acres of forest and 600 civilian conservation workers and forest rangers faced the heat under a blazing sun in an effort to halt the flames' onrush.

Sixteen sections of land were burned over on Tongue Creek north of Newcastle. The fire, started by lightning two weeks ago, was believed extinguished, but it flared anew Saturday.

Half a Dozen Fires Burning.

A second fire in the vicinity covered a section and a half of timberland.

Forest fires were burning in half a dozen Montana sectors. The worst was near Lodge Grass Canyon, southwest of Billings. Several hundred men, including Indians from the Crow Reservation, fought the flames.

About 500 acres of timberland was burned in a fire that licked through the Lewis and Clark National Forest, south of Great Falls.

Another Under Control

Another fire along the Stillwater River, in the Custer National Forest of southwestern Montana, was reported under control by W. J. Derrick, supervisor. He said 115 fighters were on the line.

Between 300 and 400 men battled a fire in the Big Horn National Forest northwest of Sheridan. Origin of the blaze remained a mystery. Roy Powers, a Wyola (Mont.) cattleman, said he saw a "ball of fire come floating out of the sky" and land in the forest. As in the Lewis and Clark Forest, rangers at first believed an airplane might have caught fire and dropped into the timber, but they failed to find any missing planes.

Sell your house with a Post Classified Ad. Just phone National 4200.

ME tropolitan 9900
or
ME. 9900

is the way to set up your number in your ads, with the *first two letters in capitals.*

And incidentally, it's the number to call to order a hand telephone—only 15c a month.

The C. & P. Tel. Co.

Beware of "Beach baldness"

Sun . . salt . . sand . . showers . . arch enemies of hair health during the summer months. September and October are the busiest months in Thomas offices because men give so little thought to caring properly for their hair during the summer months.

Don't inflict "beach baldness" on yourself this summer. Call at a Thomas office today and find out how to care for your hair. You will learn how and when to expose your hair to the sun; what to do about salt water swimming, shower baths, and about excessive perspiration on your scalp. You will also find out how Thomas treatment ends dandruff, stops falling hair and re-grows hair. No charge for this advice nor for scalp examination.

THE THOMAS'

World's Leading Hair and Scalp Specialists — Forty-Five Offices

Suite 1050-51 Washington Building
Corner N. Y. Avenue and 15th Street N.W.
HOURS—9 A. M. to 7 P. M. SATURDAY to 2

Try Post Want Ads for Results

Flights of Hindenburg Over England Studied

London, July 6 (AP).—Flights of the Zeppelin Hindenburg over England brought notice today of parliamentary consideration.

Viscount Swinton, air secretary, will be asked Wednesday to explain the government's policy on allowing foreign aircraft to fly over Great Britain without adhering to "specified routes and at a reasonable altitude."

The Zeppelin yetserday passed over two military camps in addition to a royal flying seaplane base, it was pointed out. Previous flights have included visits over northern industrial areas, it was said.

LET KIDNEYS FLUSH OUT 3 LBS. A DAY

Clean Out 15 Miles of Kidney Tubes

Nature put over 15 miles of tiny tubes and filters in your kidneys to strain the waste matter out of the blood. Kidneys should pass 3 pints a day and so get rid of more than 3 pounds of waste matter.

When the passing of water is scanty, with smarting and burning, the 15 miles of kidney tubes may need flushing out. This danger signal may be the beginning of nagging backache, leg pains, loss of pep and energy, getting up nights, swelling, puffiness under the eyes, headaches and dizziness.

If kidneys don't empty 3 pints a day and so get rid of more than 3 pounds of waste matter, your body may take up some of these poisons causing serious trouble. Don't wait! Ask your druggist for Doan's Pills, which have been used successfully by millions of people for over 40 years. They give happy relief and help the kidneys to flush out 3 pounds a day. Insist on Doan's Pills. (Advt.)

HOTELS.

HALF MOON HOTEL On the ocean near Seagate, Brooklyn, N. Y. Swimming, famous cuisine. Double room, $5.50 up per day per person, with bath, meals. Also European plan. Write for booklet to D. J. MARTIN, Man. Dir.

RESORTS

Ocean Grove, N. J.

ALBATROSS
HOTEL
34 Ocean Pathway, Ocean Grove, N. J.
American Plan—European optional. All outside rooms. Rates moderate. Special July 4th rates. A. P. 2691. M. W. Mumpton, Mgr.—M. A. Van Cleaf, Prop.

Atlantic City, N. J.

RITZ-CARLTON
European plan $5 Single, $8 Double. Also Modified American Plan.

HOTEL DENNIS
ATLANTIC CITY
Logical selection for summer . . . Cool Boardwalk location . . . delightful bathing . . Sea water baths homelike environment.
WALTER J. BUZBY, INC.

HOTEL
EASTBOURNE
PACIFIC AVE. AT PARK PLACE
Bathing from hotel. Elevator.
Rates begin at $42.50 per Week for 2 persons, including meals.
Home Comfort for People of Refinement.
H. L. HAMILTON, Ownership-Management

Adirondacks, N. Y.

NORTHWOOD'S DUDE RANCH—Luzerne, N. Y. 1400 acres. 2 lakes. $26 wk. Inc. board, horses, canoes, tennis, etc. Booklet.

Ocean City, N. J.

BELLEVUE Modern. Private Baths. Central Elevator. Bathing Privileges. J. J. McCONNELL, Mgr.

White Mountains, N. H.

"Air-Conditioned by Nature"
WHITE MOUNTAINS
THE CHOICE OF EXPERIENCE
Now Open
MAPLEWOOD CLUB
New Hampshire

For WESTERN TRAVEL *Information*

NORTHERN PACIFIC

MAIL THIS COUPON

B. M. Decker, Northern Pacific Railway
626 Fidelity-Phila. Trust Bldg., Philadelphia, Penna.

(V) I AM INTERESTED IN A TRIP BY TRAIN TO:

☐ Yellowstone Park ☐ Rocky Mountain Dude Ranches
☐ Pacific Northwest ☐ Rainier Park
☐ Alaska ☐ California

I prefer an

☐ Escorted Tour ☐ Independent Trip

Name _____ Phone _____

Address _____

Route of the Air-Conditioned
NORTH COAST LIMITED

MORE THAN
12,000
ELECTROLUX GAS
REFRIGERATORS NOW
INSTALLED IN GREATER
WASHINGTON!!!

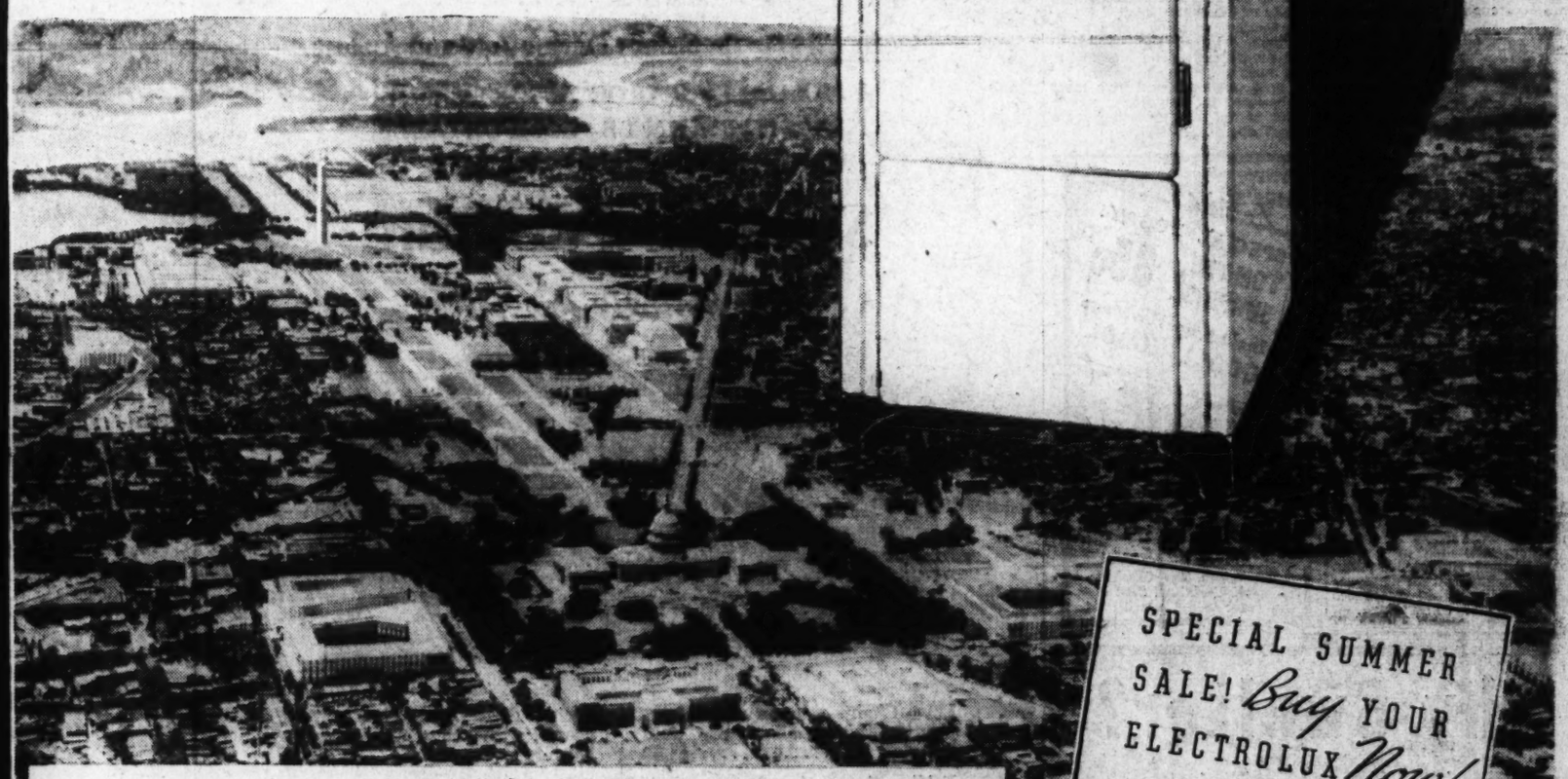

SPECIAL SUMMER SALE! *Buy* YOUR ELECTROLUX *Now!*

THE ONLY AUTOMATIC REFRIGERATOR IN THE WORLD WITH NO MACHINERY—CONTINUED LOW OPERATING COST—ABSOLUTE AND EVERLASTING SILENCE!

It's easy to account for Electrolux' rapid rise in the favor of Washingtonians. Owners predicted it. They say it's the refrigerator EVERYBODY eventually will own! Because it has no motor—no moving parts to wear, vibrate, or ever cause noise.

Without the steady depreciation that must occur with complicated machinery, Electrolux operates through the years as efficiently and economically as the day it is installed.

There is no mystery about Electrolux. A tiny gas flame circulates a simple refrigerant and you have perfect, food-protecting cold. See Electrolux at our showrooms—411 Tenth St. N.W.—or call District 8500 for descriptive literature. Today!

WASHINGTON GAS LIGHT COMPANY

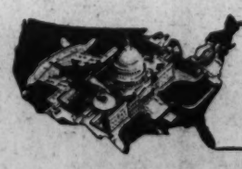

411 Tenth Street N. W.
Telephone District 8500

A Public Service Befitting the Nation's Capital

81,000 Typists Seek U. S. Jobs In Civil Service

Applicants in Washington to Take Examinations Total 16,000.

Typewriters clattered like miniature machine guns throughout the Nation yesterday as the largest class ever to apply for civil service ratings as stenographers in the 53-year history of the Civil Service Commission began taking examinations.

Total number of applicants, who wish to attach themselves to Uncle Sam's permanent payroll, was 81,000, and about 16,000 of these will take their examinations in Washington.

Scene of the examinations here is McKinley High School. The tests are being held in the gymnasium, the armory and the cafeteria, the only rooms large enough to accomodate the large classes each numbering about 400. At the rate of 1,300 a day, 13 days will be necessary to examine all the applicants in the District.

The number in Washington is about four times as large as it was the last time the tests were conducted here two years ago.

Increase in applicants is attributed to the vast number of employes in New Deal temporary agencies, who feel they have no assured status in their present employment.

Applications for the test closed in May, but because of the number to be handled, it was decided to wait until the closing of public schools throughout the country so that these buildings might be pressed into use.

Chances of getting on the employment registers are not affected in any way by the date on which the tests are taken, as the registers will not be made up until the last examination has been taken.

Two years ago, 66,000 took the examinations for these positions in various parts of the country.

About 13,000 passed and were enrolled on the registers which recently were exhausted, necessitating new examinations to fill the rolls again. The need for stenographers and typists had become so acute in recent months that even those registered from States which had their full quota of employment under Civil Service regulations were drafted for work.

"As far as the Commission is concerned, every one of the applicants could pass and be put on the lists," said a Commission official, "all we ask is quality of work. We have no limit on numbers for we simply call on our registers to supply the demand.

"When the register is exhausted, we make up a new one, but even we were surprised at the great response to the call for this examination."

Recent graduates from business schools also account for a large number of the applicants.

The examinations cover four grades of work—Senior stenographers at $1,620 a year; junior stenographers, $1,440; senior typists, $1,440, and junior typists, $1,260.

The entire examining staff of the Commission has been called on to give these examinations here and the number of applicants in the District is so large that 35 examiners will be used each day. The examinations begin in the morning and last through most of the day.

McKinley Gymnasium Crowded for Record Examination

Post Staff Photo.

Stenographers and typists take a speed test. More than 81,000 persons will be examined by the Civil Service Commission throughout the country. In Washington 16,000 are being examined.

5 Corporations In District Area Obtain Charters

Maryland Tax Commission Grants Permits; Cafritz in New Firm.

Baltimore, July 6 (AP).—Five corporations which will have their chief offices in the counties bordering on Washington were formed last week, the State tax comission reported today.

The Boswell Realty Co., with an authorized capital of $25,000, was organized to operate in Mount Rainier; Yates P. Boswell, of 507 B street northeast, Washington, and Harry D. Eisenhauer, of University Park.

Fennell E. Anderson, of 2943 Macomb street northwest, Washington, and Keith B. and Hallie Mouser, of Silver Spring, formed the National Civic Service, Inc. The service is empowered by its charter to produce plays and entertainments, to operate a booking agency, and to publish magazines. The authorized capital stock is $5,000.

The Consolidated Oil Corporation was formed to take over the property of the Hydro Refining Co. Capital stock of the corporation was fixed at $250,000, all of which will be used to pay for the Hydro assets. The incorporators are Russell Carter, of Bladensburg; Donald Campbell, of Elkton, Va.; William L. Mundy, of 2107 Rhode Island avenue northeast, Washington, and Lane Seitz, of Bowie.

A corporation whose capital stock has a par value of one mill (one-tenth of a cent per share was also formed. It is William Henry Miller Products, Inc., which will deal in magnesite. Those who formed the company are William Henry Miller, William Henry Miller, jr., and Cyril Porter Dickson, of 815 Fifteenth street northwest, Washington. The capital stock is $1,000, divided into 1,000,000 shares.

Morris Cafritz and Joseph Carroll, of 1494 K street northwest, and John H. Swope, jr., of Chevy Chase, Md., formed the Woodland Development Co., with capital stock of $30,000. The company will build houses and develop a subdivision.

Italian Beauty

Continued from Page 1.

a Czechoslovakian in Paris who were charged with handling securities recovered there.

Frankel said the man who talked to her about the securities was Tony di Pasquale, fatally shot in Chinatown last summer. Police said he made two trips to Europe and probably took stolen bonds with him.

An official representing Police Commissioner Lewis J. Valentine, of New York, said the Prince of Monaco aided in the inquiry after information was obtained from the woman. It is understood these clews still are being followed in the search for the additional suspects.

Has Divorce Pending.

Miss Davico was born in Toronto in 1902, was married in 1920 and has a divorce action pending, Frankel quoted her as saying. A detective who would not be quoted said her husband is a marquis.

The arrest of the five, it was reported from New York by the Associated Press, brought to 16 the number seized since $590,000 in Treasury notes was stolen from the securities cage of the United States Trust Co., December 14, 1934, and since $1,456,000 in bonds was taken from the delivery room of C. J. Devine & Co. in January 1935.

The five seized in the week-end round-up were charged with conspiracy to steal and to transport stolen securities in interstate commerce.

They are Morris Reisner, Dave Berman, Jack Greenberg, Moe Sedway and Benjamin Espey. Agents are seeking two additional men.

To date more than $1,000,000 worth of the stolen bonds has been recovered.

River Dragged For Swimmer Lost on Sunday

Robert Wonderly Believed Drowned; 2d Tragedy of the Week-End.

Shadyside authorities spent yesterday vainly dragging West River for the body of last week-end's second drowning victim in nearby Maryland.

The first, George H. Atchison, 54, of 638 G street southeast, lost his life when he fell from the deck of a cabin boat Sunday in the lower Potomac, off River Springs, Md.

The other victim is Robert Wonderly, 47, of Walbrook, Md., who is believed to have drowned after he disappeared Sunday while wading in shallow water. Friends with whom he had been swimming asked police to drag West River.

Atchison's body was found fully clothed by Richard M. Sullivan, 1747 Church street, an employe of the PWA, and some friends who rushed toward the boat when they heard the man's screams.

Hugh Andree, also of Washington, Atchison's week-end host, was asleep in the cabin and did not awaken until he heard the shouts of the would-be rescuers. He said he had gone below for a nap when the boat's engine broke down.

Efforts to revive Atchison, who was a brakeman on the Pennsylvania railroad, proved futile. Coroner James Latham issued a certificate of accidental death by drowning and the body was brought to Lee's funeral home in Washington Sunday night.

He is survived by his widow, Mrs. Nessie Atchison; two daughters, Mrs. Margaret Winkler and Mrs. Catherine Smith, and a brother, Lyndon Atchison, all of Washington. A sister, Mrs. Hugo Stevens, lives in Stafford Court House, Va., and another brother, John Atchison, in Seattle, Wash.

Kansas Session Ready to Adopt Security Law

Single Democrat Opposes Amendment Prepared for Legislature.

By the Associated Press.

Topeka, July 6.—Kansas' legislative machinery was organized swiftly today over a single Democratic protest to deal with State participation in major phases of the Federal social security program in a special session called by Gov. Alf F. Landon.

Republican leaders agreed in advance of the opening of the Legislature tomorrow upon the wording of an amendment to be proposed to the State constitution to permit Kansas to meet requirements of the Federal program.

State Senator Joe McDonald, a Democrat, sharply criticized the procedure as "kangaroo methods," saying further:

"I believe we can enact the necessary laws under the present constitution and not lose a million dollars in Federal benefits by waiting for a vote on a constitutional amendment next November."

Gov. Landon, Republican Presidential nominee, planned to go before the Legislature personally at its opening, delivering a message of perhaps less than 1,000 words.

With only a majority needed for a resolution to restrict work of the special session to consideration of the amendment, a short meeting ending possibly Friday was predicted in Republican quarters. The Republicans have a majority of 13 in the Senate membership of 40 and of 24 in the House's 125 members. A two-thirds vote of both houses is necessary to submit a proposed amendment to the voters, however.

Plans for the Legislature went forward today through the deliberations of the legislative council, an advisory group composed of lawyer members.

Dr. John R. Golden, Topeka prohibition leader, attended the council meeting, giving rise to speculation concerning possible attempts to force through the special session a bill forbidding sale of beverages of more than one-half on 1 per cent alcohol.

Another proposal which may come up for consideration if legislative restrictions are not imposed is a $2,500 homestead tax exemption amendment.

James Windsor, 63, Dies at Frederick

James Windsor, 63-year-old retired farmer, of Darnestown, Md., died early yesterday in City Hospital, Frederick, Md., after a three weeks' illness.

A lifelong resident of the Darnestown section, Mr. Windsor was prominently identified with agricultural work here.

He is survived by three sisters, Mrs. Hatton Waters and Upton D. Nourse, of Darnestown, and Mrs. Morris Haynes, of Union Bridge.

Funeral services will be held at 2 p. m. tomorrow at the residence, followed by burial in Darnestown Presbyterian Cemetery.

9-Page Lookout Issued for Trio In Jewel Holdup

Police Send Description of Loot in 'Twilight' Robbery Here.

Police in the principal cities of the Nation were asked last night by Inspector Bernard Thompson, chief of detectives, to keep a lookout for the three "twilight" bandits who held up and robbed Mr. and Mrs. Karl Petersen, jewelers, with offices in the Woodward Building, of $10,000 worth of gems late on the afternoon of June 20.

A nine-page lookout, one of the longest in the annals of the department here, was issued.

The lookout listed 47 valuable rings, bracelets and watches, and contained photostats of some of the more important pieces the robbers snatched before they made their escape, leaving the Petersens bound with stout twine and gagged with adhesive tape.

A description of each bit of jewelry, given in a professional manner was included in the lookout together with the information that Petersen will pay a $500 reward for the apprehension of the bandit trio and the recovery of the jewels.

The robbers were described as being apparently from out of the city. The first was white, about 30 years old, 5 feet 6 inches tall, with dark brown hair. He bites his fingernails constantly, according to the lookout. The other two both were described as slender, with black hair, about 36 years old.

At the time of the robbery, about 5 p. m. on Saturday, the streets below the Woodward Building office of the Petersens, were filled with shopping crowds.

One of the bandits, who had examined a ring he wanted "for his girl," two days before, entered again in the guise of a customer.

In a moment he was followed by his companions, who whipped out pistols, bound the Petersens, seized the trays of jewelry and escaped in an automobile.

Robert H. Price's Last Rites Today

Funeral services for Robert Henry Price, 86, retired glass manufacturer, who died Sunday at the home of his daughter, Mrs. S. B. Detwiler, in Arlington, Va., will be held at the Ives Chapel at 2 p. m. today, followed by burial in Glenwood Cemetery.

A native of Rotherham, England, Mr. Price came to America 45 years ago, and settled in Fredericksburg, Va. Thirteen years ago he moved to Arlington to be with his daughter.

Mr. Price was a noted hiker, and detested automobiles and buses, always telling younger folk safety and health lay in out-of-door exercise. When he was 83 years old he hiked from his home to the Peace Monument and back.

Surviving Mr. Price are three daughters, Mrs. Detwiler, Mrs. Robert A. McPherson, of 405 Upshur street, and Mrs. John P. Wentling, of St. Paul, Minn.

WOODWARD & LOTHROP
10th [F] and G Streets — Phone District 5300

Mr. and Mrs. Charles Francis Arrington
request the honour of your presence
at the marriage of their daughter
Elizabeth Jane
to
Mr. Richard Whitehead Thornebock
on Thursday the eighteenth of June
One thousand nine hundred and thirty-six
at nine o'clock in the morning
The Washington Cathedral
in the City of Washington

Georgian—a modern engraving style with Eighteenth Century charm—smart and correct for the invitations or announcements of the 1936 Bride.

ENGRAVING ROOM, FIRST FLOOR

700 Classics

Low Priced 75c volume

Dedicate your Summer reading, this year, to stories so fascinatingly told they have "lived" through the years. Included are famous works of Scott, Longfellow, Hawthorne, Stevenson, George Eliot and Plato. Clear print on good paper, attractive bindings and—in most cases—delightful illustrations make them "finds" at this price.

Telephone orders, DIstrict 5300, filled—or use the convenient mail order blank below.

WOODWARD & LOTHROP
WASHINGTON, D. C.

Please send me, at 75c a volume, the volumes checked:

R. L. STEVENSON'S
[] New Arabian Nights—The Dynamiter
[] Treasure Island—Kidnapped
[] Black Arrow—Body Snatcher—Merry Men
[] Master of Ballantrae—Prince Otto
[] Strange Case of Dr. Jekyll and Mr. Hyde
[] Memories and Portraits—Virginibus Puerisque
[] Letters from Samoa—South Seas
[] Poems, Ballads and Plays
[] Across the Plains—Essays and Reviews
[] Familiar Studies—Family of Engineers
PLATO'S
[] Dialogues
[] Republic
[] Trial and Death of Socrates
HAWTHORNE'S
[] Blithedale Romance
[] Marble Faun
[] Mosses from an Old Manse
[] Scarlet Letter
[] Twice Told Tales
LONGFELLOW'S
[] Outre-Mer—Defense of Poesy
[] Hyperion—Lay Monastery
[] Evangeline—Golden Legend—Courtship of Miles Standish
[] Hiawatha—Birds of Passage
[] Earlier Poems
[] Kavanagh—Indian Summer—Bald Eagle—Driftwood
GEORGE ELIOT'S
[] Romola
[] Adam Bede
[] Silas Marner—Scenes of Clerical Life
[] Mill on the Floss
[] Felix Holt
[] Middlemarch
[] Daniel Deronda
[] Essays—Impressions of Theophrastus Such
SCOTT'S
[] Guy Mannering—Waverley
[] Woodstock—St. Ronan's Well
[] Bride of Lammermoor—Black Dwarf—Count Robert of Paris
[] Kenilworth—The Abbot
[] The Monastery—Heart of Midlothian
[] Fortunes of Nigel—Old Mortality
[] The Antiquary—The Pirate
[] Ivanhoe—Redgauntlet
[] The Talisman—Anne of Geierstein
[] Quentin Durward—Fair Maid of Perth
[] Rob Roy—Betrothed
[] Peveril of the Peak—Surgeon's Daughter

Name .....
Address .....
( ) Charge ( ) C. O. D. ( ) Money Herewith
THE BOOK STORE, AISLE 23, FIRST FLOOR

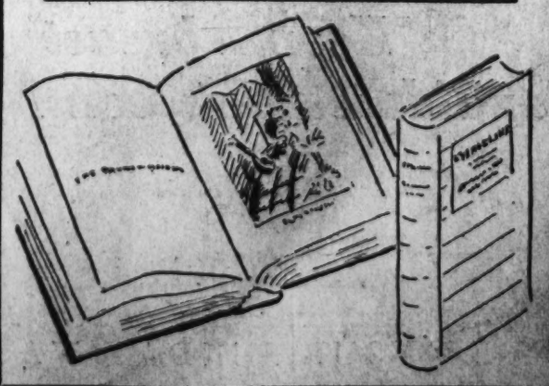

Chesterfield Wins

...on mild ripe tobacco

...when tobacco ripens in the sunshine it has the full-bodied flavor that makes a cigarette taste right

Smokers will tell you... Chesterfield wins
because they're MILDER
because they TASTE BETTER

© 1936, Liggett & Myers Tobacco Co.

If the Election Were Held Today . . .

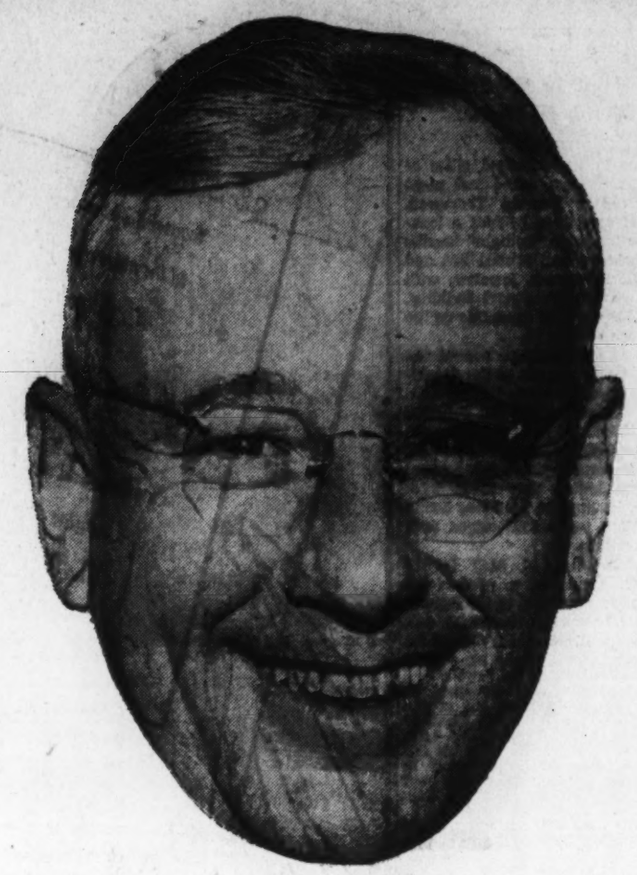

Who Would Win ?

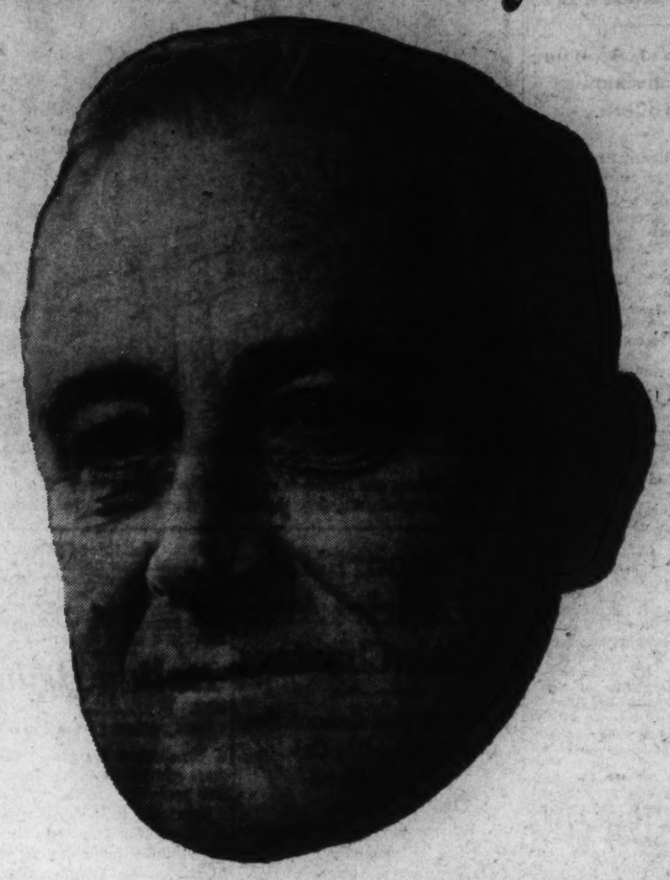

HOW MANY STATES would the victor carry? How many electoral votes? Where would the election be closest?

In June, the AMERICA SPEAKS poll indicated that President Roosevelt would carry the election with 55.8 per cent of the electorate voting for him. But that was before Gov. Landon of Kansas was nominated at the Cleveland G. O. P. Convention.

With Landon in the field, how does the race stand today? Previous AMERICA SPEAKS polls have indicated President Roosevelt's popularity strength with the voters of the Nation. But what is Gov. Landon's popularity strength? Previous polls have indicated the President's standing against an *unnamed* Republican opponent. But how has the naming of Landon as the G O. P. nominee affected that standing?

And what about the many thousand of voters the country over who have been sitting on the fence up until the present time, hesitating to cast ballots either for or against Roosevelt until the Republican standard bearer had been named? How have these fence-sitters been affected by the Landon nomination?

These are the questions that will be answered by the results of the poll now being tabulated at AMERICA SPEAKS headquarters and to be published in this Sunday's Washington Post.

Never before in the political history of the United States has it been possible to know the comparative standings of party candidates within a month of the nominations and four months before the election itself.

See the results of the Landon-Roosevelt poll in this Sunday's Washington Post. Then, through AMERICA SPEAKS, follow the shifting fortunes of the candidates throughout what promises to be one of the most exciting political campaigns in the history of the country.

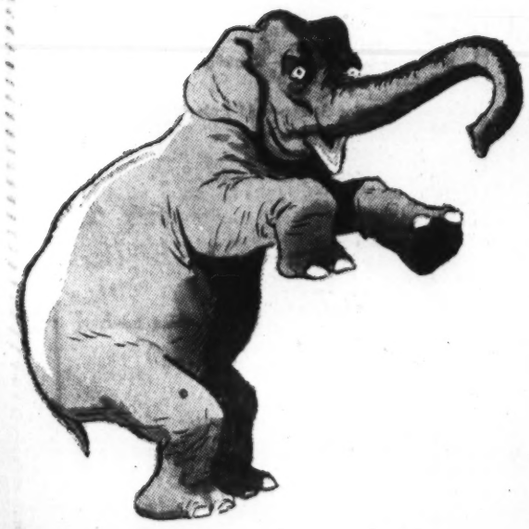

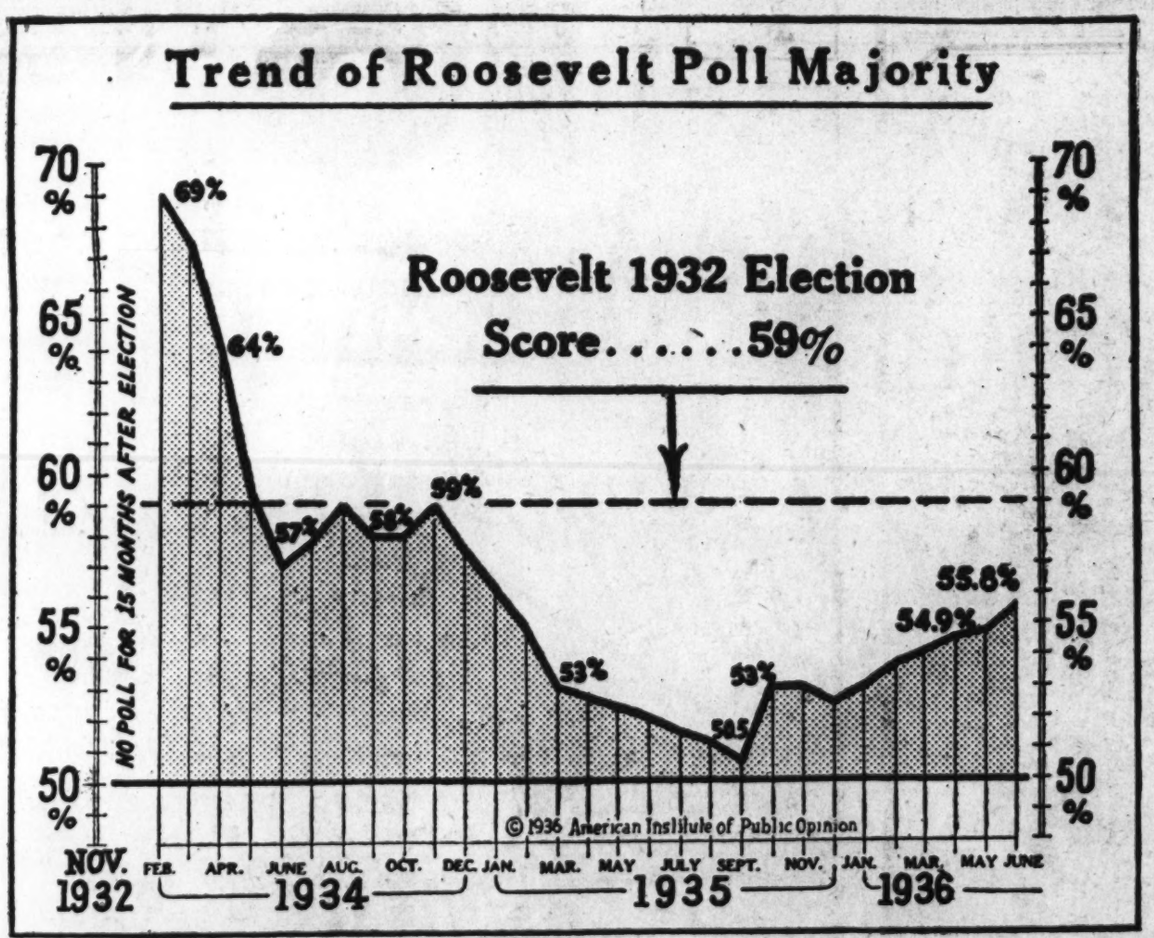

Since February, 1934, the American Institute of Public Opinion has polled cross-sections of the Nation's voters every month on the popularity of President Roosevelt. The chart above gives the record from February, 1934, when Institute polls indicated that 69 per cent of the voters would favor President Roosevelt's re-election, to June, 1936, when 55.8 per cent of the electorate would have voted for him, had the election been held at that time. But during this entire period of 28 months, the polls were being taken on the basis of Roosevelt against ANY Republican candidate. How has the Landon nomination affected the President's popularity? Will his strength increase . . . or decrease? The answer will be given . . . exclusively in Washington . . . in The Washington Post, Sunday, July 12.

Keep Abreast of Public Opinion. Follow the Monthly Standings of Party Candidates Between Now and Election . . . Read "AMERICA SPEAKS" Every Sunday in

The Washington Post

ORDER YOUR SUNDAY WASHINGTON POST HOME-DELIVERED REGULARLY—PHONE NATIONAL 4200

Teller Indicted In $3,100 Bank Embezzlement

Grand Jury Also Acts on Charges of Blackmail Brought by Cleric.

Charged with embezzling $3,100 from the funds of the Second National Bank, Benjamin M. Barker, former paying and receiving teller, yesterday was indicted by the District grand jury. The indictment was one of 29 reported to Justice Daniel W. O'Donoghue in the District Supreme Court.

Barker, who is 26, gave the bank its first intimation of the shortage when he allegedly walked into his office February 14 and admitted taking the money. He is said to have told the officers he used part of the money for a vacation, part for the medical expenses of his wife, who had pneumonia, and part for the purchase of furniture.

The money was taken from the $15,000 "working fund" in the cage occupied by Barker. The shortage was allegedly concealed through withholding deposits made to the account of Frank A. Sebring as clerk of the Police Court. Barker, who lives at 121 Twelfth street, southeast, has a wife and a 19-months-old child.

Blackmail Charged.

In a second indictment returned yesterday the grand jury accused Richard C. Richter, 25, of embezzling $505.62 of the funds of the defunct United States Savings Bank. The shortages were concealed, it was alleged, by false entries on the books of Carter B. Keene, receiver for the bank.

Acting on charges of robbery and blackmail brought by the Rev. Raymond L. Wolven, canon of Washington Cathedral, the grand jury indicted Horace W. Richardson, 21.

Richardson, who professes to have no address, is charged with one robbery and seven blackmail acts against the Rev. Wolven, who is the son-in-law of Right Rev. James E. Freeman, Bishop of Washington.

In all, according to written testimony by the canon, Richardson obtained some $500 from him over a two-year period. Losses of only $275 are set forth in the indictment, however.

Wolven called police into the case in February. A trap was laid June 4, when Richardson made an appointment to meet the canon in front of a Connecticut avenue restaurant. He was arrested by Detective Sergt. Curtis Trammel after a short foot race.

Ernest H. Neff, charged with attacking Dorothy E. Foresman, 24-year-old clerk in the Veterans' Bureau, was indicted for criminal assault. The attack occurred, police said, on the Monument Ellipse, not far from the White House.

Other indictments yesterday included one charging Harold E. Stamback, former Secretary to Representative Gray, of Indiana, with the theft of $250 from Harry C. Cook, of 1846 C street southeast, and one charging John L. Whitmore, 57, with grand larceny and false pretenses in connection with a deal with Adolph A. Daly, 417 Tenth street northeast, who allegedly paid Whitmore $2,500 to market a patented building material in Florida.

Those indicted included Jerry Mangum, John P. Byars, James Brown, Jack Johnson, Charles J. Harris, Eugene M. King, John Lynn and James D. Parsons, joyriding; Arthur E. McBride, grand larceny; John A. Veasey, housebreaking and larceny; Jake Ingram, assault with intent to commit robbery; Lawrence B. Posey, Thomas G. Gross, Sidney Person, Stephen Cassassa and Forrest Connell, robbery.

Edward Jackson, rape; Elizabeth Jenkins, Pauline H. Smith, Pearl Carter, Cattie Hymes and Charles R. McDowell, assault with a dangerous weapon; William Seymore, gaming, and John Joseph Bernard Ross, violation of section 992, title 12, U. S. Code.

Those against whom the grand jury ignored charges were William T. Anderson and Will Anderson, assault with a dangerous weapon; Charles H. Ross, housebreaking; Moses Brown, assault with intent to commit carnal knowledge; Leroy Simms, Edward M. Simms, Lillian G. Simms and Ann E. Tilghman, violation of the liquor taxing act of 1934.

Veteran, Seeking Bonus, Insists He Is Not Dead

Montpelier, Vt., July 6 (AP).—Lester Naramore, 36, said today he was going to Washington to prove he is not dead, and to collect his bonus.

Naramore, who served on the U. S. S. Cushing, which was blown up in the North Sea in 1917, said Government records listed him among the casualties. He asserted he was rescued, taken to a Russian port and again saw service in the United States Navy.

Condition Critical

DR. S. PARKES CADMAN.

Cadman

Continued from Page 1.

Brooklyn Congregational Church.

Dr. Cadman refused to stop last night and completed his address to an audience of 1,500 in the Methodist Church. At its conclusion he sought medical attention and then went to Champlain Valley Hospital.

"He told me he had been suffering the pain for at least two days," Dr. Barton said.

Group to Give Play At Sylvan Theater

The Theater Group of the Federal Bureau of Investigation will present "Pierre Patelin," fifteenth century French farce, tonight at 8 o'clock at the Sylvan Theater, on the Washington Monument grounds, weather permitting.

Medieval French folk songs and dances will be highlights of the play, first of two presentations this week at the theater.

Friday night, the Arts Club of Washington will present the Greek classic drama, "Phaeton, Son of Phoebus," written by Miriam Bangs Hilton, member of the club.

The Theater Group of the F. B. I. which will present "Pierre Patelin," was the winner several months ago of a city-wide contest for amateur theatrical groups.

Five D. C. Youths Go to Fort Howard

Five Washington youths are among the seven recently commissioned second lieutenats of the organized reserves who have been assigned to the Twelfth Infantry at Fort Howard, Md., for one year's training as provided for in the Thomasen act.

They are Noel O. Castle, Ernest R. Eaton, jr., John M. Firmid, William A. Hart and Hanson L. Spencer.

The other two youths chosen are Brady J. Dayton, jr., of Bivalva, Md., and Joseph H. Morgan, of Welcome.

All are graduates of the University of Maryland.

H. M. Etchison Will Be Buried In D. C. Today

Washington Builder Had Been Ill for Several Weeks at Home.

Funeral services will be held today at Wright funeral chapel for Howard Montgomery Etchison, Washington builder, who died Saturday in his home at the Clifton Terrace Apartments.

Burial will be held in Rock Creek Cemetery. Dr. Herbert Scott Smith will officiate.

Mr. Etchison, 52, formerly was a local real estate agent. He was ill for several weeks.

A native of Washington, he was graduated from Georgetown University and was active in athletics there. He was a thirty-second degree Mason and a member of Almas Temple.

Mr. Etchison was married in 1909 to Clara Barton Kehoe of this city. Following her death in 1927 he married again, this time to Clara Alseen. He is survived by his wife and two daughters, Mrs. John S. Cleghorn, of Washington, and Mrs. Charles J. Hoy, of Fort Ogelthorpe, Ga.

All Idle Must Work, Bolivia Leaders Decree

La Paz, Bolivia, July 6 (AP).—Bolivia decided to solve the unemployment problem by decree today.

A decree of "obligatory work," to be placed in effect tomorrow, directs that all men between the ages of 18 and 60 must be occupied.

Census takers will prepare a complete list of the unemployed, later presenting it to the ministry of labor for the purpose of giving them jobs in mines, factories, commercial houses and other establishments.

Geoghan Must Answer Drukman Case Charge

Albany, N. Y., July 6 (AP).—Gov. Lehman tonight called upon District Attorney William F. X. Geoghan, of Kings County to answer by July 27 the charges arising out of the Samuel Drukman murder case investigation asking his removal from office.

The Governor made his request in a letter sent to Geoghan at the end of a three-hour conference with Special Prosecutor Hiram C. Todd, who superseded the district attorney in the Drukman inquiry in Brooklyn.

The Kings County extraordinary grand jury which investigated the case asked Geoghan's removal, charging he "demonstrated negligence and gross incompetence" in the handling of the case and accusing him of association with "certain persons incompatible with the proper discharge of the duties of his high office."

South China City Awaits Air Raid

Hongkong, July 6 (AP). — The panicky populace of Nanning, in the interior of Kwangsi Province, heard rumors tonight of an imminent attack by hostile warplanes as missionaries, both American and British, fled the danger zone.

Citizens of the southwest provincial city expected planes of the Nanking (Central) Government within a few days. The missionaries, fearing they would be stranded if real war broke out between Nanking and the Southwest (Canton) Government started for Wuchow and Hongkong, to the east.

All traffic on the long Si Kiang River was commandeered to carry southwestern war supplies. Word from Canton told of further reputed mutinies among Nanking troops in Kiangsi Province, to the north. One body of rebellious northerners was reported marching southward to join the Cantonese.

Mexico-Bound Autoists Advised to Get Cards

Motorists planning to visit Mexico City this summer over the new 760-mile highway from Laredo, Tex., opened formally last week, were advised yesterday by the Keystone Automobile Club, to obtain tourist cards for admittance to Mexico. Any Mexican consul, the agency said, or the consul at Laredo, will furnish these upon payment of $1.

Dry Lumber
EISINGER Mill and Lumber Co.
Bethesda WI. 2400

PERMANENT GREEN PAINT
In the Williamsburg Shade
E. J. MURPHY CO., Inc
710 12th St. N. W. NAt. 2477

PAINT MATERIALS
MUTH 710 13TH N.W.

VISIT OUR ECONOMY FLOOR
Floor Samples and Slightly Used Furniture
Convenient Terms Arranged
Lachman
512 9th St. N.W.

HOT WATER HEAT
Your Choice of Any Nationally Known Boiler
Complete—Installed
AS LOW AS $285
5 YEAR GUARANTEE
NO MONEY DOWN
3 YEARS TO PAY
INTEREST AND PAYMENTS START OCT. 1.
"CAMEL" OIL BURNERS
ECONOMY HEATING COMPANY
906 10th St. N.W. MEt. 2132
Members of the Electric Institute

PROPINQUITY
Propinquity means nearness. When you stay at The Taft you're in the very center of all of New York's worthwhile activities!
2000 ROOMS WITH BATH, FROM $2.50
HOTEL TAFT Alfred Lewis, Mgr.
7th Ave. at 50th St. NEW YORK

LOW PRICES FOR TODAY AND WEDNESDAY

Phone POtomac 5678
PEOPLES DRUG STORES
"ALL OVER TOWN" —the better to serve you!

Enjoy This Tasty Lunch Today!

• Tomato Stuffed With Minced Ham
• Pickles, Mayonnaise, Saltines
There's a real treat in store for you in this delicious, appetizing, warm-weather luncheon. 25c

Each Cigar Has Punctured Head . . .
5c BROOK'S Tebson
Corona Cigars
(Discontinued Size)
2½c EACH
Box of 50 ..... $1.15
Exceedingly mild cigars . . . the punctured end eliminates clipping. In a Bolte Nature box. Each cigar cellophane-wrapped.

50c Kolynos Tooth Paste 35c
10c Lifebuoy Health Soap 3 for 20c
35c Lifebuoy Shaving Cream 25c
50c Campana's Italian Balm 49c
$1.00 Lysol Pint 83c

Just Received CARLOAD 25¢ Galvanized REINFORCED PAILS 16¢
2½ GALLONS (10 QUARTS)
These all-service, sheet-steel pails are built to withstand hard knocks. Reinforced at the top, bottom and seams to make them stronger . . . heavily galvanized to resist rust. Don't miss this bargain!
Today, Wednesday and Thursday

25c Anacin Tablets Tin of 12 17c
75c Kilburn Skin Cream 49c
50c J. and J. Baby Powder 39c
50c Phillips Magnesia Tablets 45c
$1.00 Kelpamalt Tablets Bottle of 65 84c

Now Comb Away Gray This Easy Way!

KOLORBAK
$1.50 Bottle ... $1.09
Gray hair can add years to your correct age. Don't let gray hair rob you of your youthful appearance. Kolor-Bak is easily applied at home.

Safe! Painless!

NOXACORN
"The Antiseptic Corn Remover"
Don't suffer with painful corns . . . dry them up with Noxacorn, a new liquid made of castor oil, iodine and corn aspirin! No corn pads! Quick! Safe!
Handy Vial 35c

REMEDIES

25c Blue Jay Corn Plasters	21c
60c Edwards Olive Tablets	42c
60c Graham Buchu Buttons	49c
$1.00 Lavoris Mouth Wash	79c
35c Peoples Peroxide, pint	19c
50c Pepsodent Antiseptic	39c
35c Sloans Liniment	29c
$1.00 Unguentine, jar	89c
75c Wyeth Collyrium	53c
75c Agarol Compound	63c
30c Bromo Seltzer	24c
30c Fleets Phospho-Soda	21c

TOILETRIES

35c Ponds Cream, jar	25c
50c Jergens Skin Lotion	36c
75c Dorin Rouge	55c
25c Squibb Tooth Paste	19c
60c Mum Cream Deodorant	49c
55c Houbigant Face Powder	49c
25c Golden Glint Rinse	20c
75c Kreml Hair Tonic	69c
30c Resinol Soap	21c
40c Colgate Shaving Cream	37c
25c Mavis Talcum Powder	19c
50c Woodbury Cold Cream	35c

Headache this morning?
PEOPLES QUALITY
Aspirin Tablets
Give Quick Relief!
Tin of 24 15c

Quickly Relieves Acid Indigestion

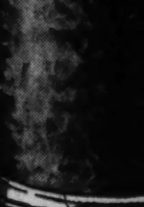

Father Kelly's Preparation
Mild laxative and antacid that gives quick relief from that miserable feeling. 75c

PAGE'S Foot Powder
For Hot, Tired Sweaty Feet
Soothes and cools hot, tired feet . . . is a delightfully refreshing bath for destroying the odor of sweaty feet.
25c Can

Cleans All White Shoes
Shu-Milk
This wonderful cleaner actually removes dirt, doesn't just cover it up. Won't rub off!
25c Bottle 23c

Always Fresh, Fast, Playable
Pennsylvania • Tennis Balls
These peppy balls are always fresh when you get them, because they're in pressure-packed tins.
3 for $1.05

Economical to Operate
Emerson "Sea Gull" Electric Fans
Substantially constructed with tip-proof base and felt pads which prevent creeping and scratching.
8-Inch Stationary. $1.98

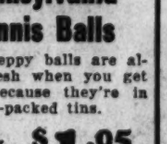

25c CLOVER LEAF Golf Balls
One-inch core for greater distance and liveliness. Dimple or mesh design.
3 for 69c

Fruit Drinks Are So Healthful—
Green Glass Fruit Reamers
With Measuring Pitcher 9c
The pitcher is measured off in ounces and cups, and holds up to a pint.

Par-beating mileage!

Go after par on every drive. Essolene mileage will bring you home the winner. This regular priced gasoline will give you noticeably better mileage than 9 out of 10 gasolines, and no gasoline—whether regular priced or premium—will give you more under hard summer driving conditions. A product of the world's leading oil organization . . Esso Marketers.
STANDARD OIL COMPANY OF NEW JERSEY
Essolene MOTOR FUEL
BUY AT THE ESSO SIGN
for Happy Motoring
BIG PRIZE CONTEST GET DETAILS FROM YOUR ESSO DEALER
Copyr. 1936, Esso, Inc.

The Washington Post

Registered in U. S. Patent Office.
An Independent Newspaper.
(Published every day in the year.)

Eugene Meyer, Publisher.
Floyd R. Harrison, Comptroller.

The Associated Press is entitled exclusively to use for republication of all news dispatches credited to it or not otherwise credited in this paper and local news of spontaneous origin published herein. Rights of republication of all other matter herein are also reserved.

OFFICES OF THE WASHINGTON POST.
New York, N. Y. ..... 270 Madison Avenue
Chicago, Ill. ..... 360 North Michigan Avenue
Detroit, Mich. ..... 8-241 General Motors Building
St. Louis, Mo. ..... 205 Globe-Democrat Building
San Francisco, Calif. ..... 742 Market Street

DELIVERED IN WASHINGTON.

Daily, Sunday, 1 yr.	$7.80	Daily, Sunday, 1 week	15c
Daily only, 1 yr.	5.20	Daily only, 1 week	10c
Sunday only, 1 yr.	2.60	Sunday only, per copy	5c

BY MAIL—MARYLAND, VIRGINIA, WEST VIRGINIA AND NORTH CAROLINA.

Daily and Sunday:		Sunday Only		Daily Only	
One year	$9.00	One year	$4.00	One year	$6.00
Six months	5.00	Six months	2.00	Six months	3.50
One month	.85	One month	.40	One month	.60

OTHER STATES, MEXICO AND CANADA.

Daily and Sunday:		Sunday Only		Daily Only	
One year	$11.00	One year	$4.50	One year	$7.50
Six months	6.00	Six months	2.50	Six months	4.00
One month	1.00	One month	.45	One month	.70

All Subscriptions by Mail Payable in Advance.

Entered at the Postoffice, Washington, D. C., as second-class mail matter.

TELEPHONE NATIONAL 4200.

Tuesday, July 7, 1936.

Of Secondary Importance.

There is no surprise, and there is no great importance, in Senator Borah's statement, as reported from Boise, that he has "no intention of bolting" the Republican ticket. As the Senator says, he had "very considerable to do with making" the platform adopted at Cleveland. Even if there were no personal considerations tying him to the G. O. P. it would have been an extraordinarily crotchety act to desert a party in which he has successfully exercised so much influence.

The relative unimportance of the Senator's statement is partly due to the fact that all political observers discounted it in advance. But there is the further fact that Mr. Borah's influence is not what it was. It is questionable whether a walk by the Idaho Senator would have disturbed John Hamilton as much as that action on the part of Al Smith distressed Jim Farley. And dispassionate observers agree that the defection of the "quintuplets" was not much more than a glancing blow for President Roosevelt.

The truth is that decisions, this way or that, on the part of prominent politicians are not likely to be a very important factor in the present campaign. It is one in which both the issues, and the qualifications of the candidates, are already pretty clear to the average man, and becoming more so. He will be able to make up his own mind without benefit of example.

Much deference, in the opinion of many entirely undue deference, was paid to Senator Borah at Cleveland. That was because he had there the potentialities of a Warwick, and was able to capitalize thereon. But with the nominations made the balance of power ceases to have the same meaning, and there is a consequent sharp decline in what some have unkindly called the "nuisance value" of the individual.

Senator Borah's statement would seem to put Idaho closer to the Republican column. Unless he actively employs his great oratorical powers against the Administration that will be the extent of the net effect.

At The Watergate.

When Washington heard that the open-air Watergate concerts were to be saved, Washington breathed a sigh of relief that the difficulties of organization had been conquered.

But the sigh was not entirely untouched by trepidation. Although nobody doubted the ability of the artists of the Summer Concert Association, there remained the vexed question of conductors. Now, at last, that question also has been happily answered by the publication of such names as those of Miss Antonia Brico, Nikolai Sokoloff and Willem van Hoogstraten. Apparently the Capital is promised a series of excellent outdoor programs beginning next week and continuing through the dog days.

Had the concerts inaugurated so well last year been abandoned the catastrophe would have been very real. Washington music-audiences for the most part care little about the issues involved in the dispute between the National Symphony Orchestra and the musicians' union. What these audiences care about are good summer programs, well conducted and well performed, in the ideal setting provided here for popular outdoor concerts.

There will be real regret that the National Symphony organization is not itself continuing the experiment it so happily launched last summer. But in the mind of the community as a whole this regret will be subordinate to pleasure that the undertaking, even under other management, is not to be abandoned.

Results Of Reduced Fares.

The B. & O. Railroad is reported to be more than satisfied with the results of its first month of operation under the reduced fare schedules for passenger traffic. Preliminary reports indicate that there has not only been a pronounced increase in the number of passengers carried, as was to be expected, but also in revenues. The management is now preparing to make the attractions of cheap rail transportation even more inviting by installing reclining seats for long-distance travel.

Since the B. & O. was the only one of the large Eastern lines affected which favored the ICC fare reduction order in advance, it is presumably the road which can be expected to derive the greatest advantage from lower charges. Judgment as to the economic wisdom of the experiment must be reserved, therefore, until the other roads have had an opportunity to add up their gains or losses. The success of the cut so far as they are concerned depends upon whether the increase in the number of passengers carried is great enough to compensate for the loss of revenue per passenger mile.

Apart from the revenue aspects of the controversy over the fare reduction order, the protesting roads challenge the right of the ICC to substitute its judgment for that of the railway managements and to force them to test the effects upon earnings of drastic fare reductions. The question of principle involved in the commission's alleged usurpation of managerial powers is more important than the difference of opinion over the economic consequences of fare reductions. Hence the dissenting roads have brought suit seeking to invalidate the fare order as an unconstitutional exercise of regulatory power, even without waiting to discover the results of the reduction.

The roads are entitled to press for a decision on the legal issues which will help to define the limits of the commission's authority. But their case will not be strengthened if it appears in the outcome that the ICC was the better judge of what was good for them.

Heading For Trouble.

Lieut. Gov. Thomas Kennedy of Pennsylvania has been very successful in heightening the tension created by the unionization drive among the steel workers and employer reaction thereto.

It would have been perfectly proper for the Lieutenant Governor to give assurances that employes would be protected in Pennsylvania against any form of coercion interfering with the free exercise of collective bargaining rights. Promises of relief in case of unjust dismissal of union employes were likewise not at all out of place. But, unfortunately, Mr. Kennedy recognized no obligation to preserve an impartial attitude. Instead, speaking as an official of the United Mine Workers, he pledged State aid to fellow unionists.

Apart from this mistake of strategy the Lieutenant Governor committed an even greater blunder in identifying the unionization drive as an attempt to force the closed shop upon the steel industry.

In urging the organizers to follow the example of the United Mine Workers who left "not one nonunion man working" in the anthracite industry, he played directly into the hands of the companies. They have from the beginning sought to convey the impression that they are fighting against the closed shop; not against the right to organize "without interference from any source." The decline of the anthracite industry during the years of union dominance, moreover, is certainly not a testimonial in favor of the closed shop in the eyes of employers.

There is pressing need for the intervention of a conciliatory board or agency that will focus attention upon the one question that really calls for consideration: that is, whether the workers are free to bargain collectively through representatives of their own choosing. The National Labor Relations Board, which is seeking to secure a rehearing of the case denying its right to force reinstatement of steel workers discharged for alleged union activity, would no doubt be able to establish the facts. But in view of the possibility that its powers will be declared unconstitutional by the Supreme Court, the board is seriously handicapped as a mediatory agency.

There is, however, pressing need of outside intervention to prevent the growing crisis from culminating in a battle for dominance that would injure both sides and seriously retard industrial recovery.

An impartial review of the position of the employers, as well as the claims of the union organizers, would be all too likely to show that both sides are aiming at objectives which they are not willing to acknowledge. If employers and employes are placed squarely on record as wanting nothing more than a genuinely free type of collective bargaining, suited to the requirements of a mass production industry like steel, there could be no excuse for failure to reach an agreement by voluntary submission of mutual problems to an impartial jury.

Charlottesville Forum.

Debate, during the past decade, has come into its own. Emerging from the mustiness of the college auditorium and legislative chamber, it has taken on a new and appealing vitality. Lectures are out of fashion; today it is the open forum. In Washington the success of the winter's Town Hall series marks the new trend. An open forum of the air was recently voted the most popular of all educational radio programs. It is the heckler's heyday.

This, then, will explain in some measure the crowds that will attend the Institute of Public Affairs which opened yesterday for the tenth summer at the University of Virginia. Last year some 2,700 persons from 33 States and 8 foreign countries registered formally for the two-week assembly and an unregistered audience of nearly 6,000 was counted at one evening session. This year's attendance is expected to run even higher. Cabell Hall will doubtless be strained to the limit to contain the numbers eager to hear the more than 150 speakers invited this year by Dr. Charles Gilmore Maphis, the director.

One factor in the Charlottesville Institute's great success is its wide scope. In the beginning discussion was confined to domestic issues, primarily in order not to conflict with the Institute of Politics at Williamstown, Mass., where international problems were stressed. Since the passing of the Williamstown forum, however, the Charlottesville program has been expanded until today the president of the New York Stock Exchange, the Communist nominee for President, the United States Solicitor General and a member of the China National Committee—to mention but four—will find themselves speaking from the same rostrum.

In addition to membership fees, the Institute is supported by donations. The Carnegie Corporation and the General Education Board contribute to its upkeep as does the Commonwealth of Virginia. But regardless of the donor, it is the first rule of the Institute that opposition shall be provided for every point of view. Freedom of discussion is the watchword. Thomas Jefferson, looking down on his columned campus, must be well pleased.

The Conservation Problem.

In his new book, "Whose Constitution?" Secretary Wallace devotes a timely chapter to discussion of the grave situation created by soil erosion.

He explains convincingly why the disasters resulting from drought and floods are in good part man-made. The cutting of forests, excessive clearing of land and plowing of hillsides add to the destructiveness of floods, while overcropping, unwise drainage, and slipshod methods of cultivation result in loss of subsoil moisture, thus increasing the frequency of dust storms in dry weather.

With large sections of the country again suffering from the effects of another serious drought, fear that this condition may become chronic is clearly not exaggerated. And Secretary Wallace is to be congratulated for his renewed effort to focus public attention upon the need for a conservation program that will stop the alarmingly rapid deterioration of our agricultural lands.

But the Secretary risks creating a false impression when he says that under the AAA "there were financial incentives for shifting millions of acres of farm land producing crops no longer needed (crops which were hard on the soil) into soil-enriching legumes and soil-binding grasses." Although that is true, soil conservation was at best only a by-product of the original AAA. Under that program farmers were paid to cut the production of surplus crops, not to withdraw acreage for the sake of a better utilization of land.

The successor plan of subsidization, which lays greater stress upon the importance of soil conservation, may possibly justify Secretary Wallace's belief that it will promote shifts of land to soil-conserving uses on a broader and more permanent basis. But there is certainly no valid reason for saying, as does one AAA official, that the primary objective of the present act is protection of land against erosion. As a matter of fact, the emphasis still remains upon the subsidy aspects of the program.

Funds are not being spent with a view to making them finance a maximum amount of bona fide reclamation work. They are being used to "reward" farmers for following approved methods of land utilization and crop rotation in regions where producers need no such inducement to conserve land. The program is really a disguised crop-control system, with somewhat greater importance attaching to incidental soil conservation features.

None understand better than Secretary Wallace both the causes of the terrific wastage of soil-wealth, and the character of the protective remedies required. So it is surprising that he should hold out such high hopes of achievement under the present make-shift AAA program. A soil conservation plan designed to make headway against practices which threaten to convert a vast area into desert land calls for a single-minded approach to the work of conservation, entirely divorced from efforts to raise farm prices by subsidized control of crop output.

Office Ceres.

Not so long ago, Margery Wilson, famous expert on charm, suggested a way whereby business offices may be ornamental as well as utilitarian. She believes that the tired business man would be less tired if his eyes fell on flowers as well as files.

Whether Miss Anita Browne, director of the National Poetry Center of New York, ever heard Miss Wilson's dictum about flora among the file cabinets is not recorded. But last week, in a competitive exhibit open to the tenants and employes of Rockefeller Center, Miss Browne won first prize for the sickest-looking office plant entered in the contest.

A blue ribbon under such circumstances is a somewhat dubious honor. Yet there will be plenty of fellow-feeling for Miss Browne. No seasoned horticulturist ever took more pains with his hot-house than a window-box gardener exerts on one puny plant. It's easy to forget to water a single bloom and hard to water it without giving everything in the vicinity a bath, too. Wet blotters and moss help to prevent office droughts, but blotters are undependable and when are 9-5 strap-hangers going to gather moss?

Certainly neither Miss Wilson nor Miss Browne is to be blamed for their good intentions. But the one's suggestion and the other's adherence thereto combine to open a field hitherto neglected by business schools. After this, along with mastery of the oo-hook and shift lock, would-be secretaries should also learn trowel-hold and soil erosion.

The Covered Wagon.

Letters To The Editor.

All communications must carry the writer's name and address, though pen names are permitted at the Editor's discretion. In fairness to other correspondents, brevity is requested. Letters are subject to condensation.

Mr. Ickes And The Negro.

To the Editor of The Post—Sir: Mr. Ickes, Secretary of the Interior, in a coast-to-coast broadcast Monday night recited some of the things recently accomplished for the Negro. Of course, it is not at all surprising that he omitted to relate the more important things that he has done against these same people.

One of the most outstanding of these handicaps thrown in the way of progress by Mr. Ickes is the establishment of the segregated office of Adviser on Negro Affairs, which is parallel in principle to the Bureau of Indian Affairs and tends to lower the status of colored citizens relatively to the status of wards. He seems to forget that colored people have a legal status in this country.

Since, in my opinion, Mr. Ickes has been unjust in his administration of the Interior Department and the Public Works Administration in regard to colored Americans, has failed to give them a proper share of jobs, has segregated them and initiated general discrimination against them, he may think that he can maintain himself in the good graces of some of the more gullible leaders by a mere display of sympathy. But he will find that all Americans will not listen to his deceptive words without examining into his acts of discrimination.

Will other Americans approve of this backward, reactionary philosophy, which Mr. Ickes erroneously calls liberal and progressive?

One thing is certain, colored citizens do not need Mr. Ickes' sympathy as wards; what they need is a little justice.

GRETCHEN McRAE.
Washington, July 1.

One More Platform Asked.

To the Editor of The Post—Sir: Now that the platforms of the various parties, including the Republican, the New Deal, the regular Socialist and the Communist, have been given to the country, it is unfortunate that there is no candidate or platform representing Jeffersonian democracy. Such a platform might well be confined to a single plank, "Equal rights for all, special privileges to none." This would involve a strict construction of the Constitution, free trade with all nations, abolition of subsidies to agriculture and governmental favors of any kind to union labor.

Furthermore, such a platform, if consistently made effective, would abolish all taxes levied upon capital or labor, industry and agriculture, leaving for the support of government, administered with Jeffersonian simplicity, the revenue which is naturally supplied for that purpose by economic rent based on land values.

This would, in turn, provide a degree of prosperity that would make unnecessary any Federal provision for the unemployed, old-age pensions or minimum wage laws. Incidentally this would greatly reduce the army of Federal office holders, simplify the problems of government and reduce its cost to a fraction of the present enormous burden upon the taxpayer.

HENRY WARE ALLEN.
Wichita, Kans., July 1.

The 'Royalists.'

To the Editor of The Post—Sir: We were deeply astonished to hear the President dwelling at great length about a class of "economic royalists."

We are disappointed that he did not make clear some of the personnel or leaders that they might be identified. This omission created an impression that the royalty may have been overestimated or imaginary.

On the other hand, we had read of one organization having bullied the Congress out of a few billions of dollars which was not due them, and which greatly augmented our already unprecedented national debt.

Also, we had read of an unusual number of strikes for enforcing unreasonable demands, such as a 30-hour week for a 44-hour pay.

Can you help us to identify the "royalists" referred to by the President? G. M. BEERBOWER.
Hollywood, Fla., June 28.

The Two-Thirds Rule.

To the Editor of The Post—Sir: Democrats are mostly poor folks. Hence unfortunately the writer and several others of the Unterrified hadn't the price of a ticket and were not on hand to exert a restraining influence at the Philly frolic. It was Jollification Week: the General having a prepared cut and dried program, there was lots of time for play, and Satan, finding plenty of mischief for idle hands to do, they proceeded to abrogate the old two-thirds rule.

Sure, they were fair enough to let the South vote it on themselves, but only after majority advocates had from the start sat up nights playing 'em against their shirt fronts. Then they put it across via the esprit de corps route.

In the same spirit we of the South will "take it." We will let it ride "four long years" and in 1940 confess our sin and vote back the two-thirds rule, with which, when a candidate leaves a convention, he can mount the stump "sah" with a bullet-proof title.

It is possible that the first Champ Clark, whom as a fellow-Kentuckian the writer knew well, would not approve the change. Bitter as was his disappointment, he had doubtless lived it down. Many prepaid wired protests against abrogation were inspired by that belief. After all, who may say that his gifted son will not himself one day be President Clark? A happier healing of that old wound.

We of the old South, of that much envied and betimes detracted "Solid South," actuated by that same spirit of wrong-righting, will find the restoration of the sacred two-thirds rule a powerful additional incentive to triumph in November.

GEORGE E. GAPY.
Rome, Ga., June 29.

Kiwanis Music.

To the Editor of The Post—Sir: It was my privilege to attend the convention of the Kiwanis International which was held in Washington last week. The programs of the convention were above par, both in addresses and music. The speakers all received much space in your newspapers, but not one word was mentioned about the music.

The quartettes and choruses added much to the convention, and I'm sure the sessions would have been dull without the music rendered by these organizations. Months were spent in the preparation of these musical numbers, and it grieves me to think that the sacrifices in time and money which the preparation of these numbers entailed did not merit mention in your newspapers. Some of the talent traveled over a thousand miles to take part in this convention.

RICHARD TOEDT.
Newton, Iowa, June 30.

Strike News.

To the Editor of The Post—Sir: I wish to call your attention, in protest, to a photograph reproduced on page 8 of The Post of July 4 with the caption: "Striker Subdued: Police at radio plant strike at Camden, N. J., quiet strike sympathizers."

No news today should be as carefully handled and as scrupulously dealt with as strike news; and no reputable paper should be guilty of ambiguous language when the entrance of the police into a strike situation is being depicted.

We live on the edge of an abyss of violence, and you know better than most newspaper men how dangerous it is to encourage the use of force against strikers by the police; and what a weasel word "to quiet" is, and how dishonest!

E. F. EVANS.
Washington, July 4.

The Jewish Side.

To the Editor of The Post—Sir: Since you have published my communication in the issue of July 4 on the Arab's side of the Palestinian controversy, permit me to give, as justly as I can, the Jewish interpretation of the same.

Many Jews still believe—particularly the Zionists—that Palestine was divinely given to their nation, and that it was forcefully taken from them after it had been their ancestral home for about 1,300 years. Here are buried their fathers, Abraham, Isaac and Jacob; here is the temple site on which they had built at least three different structures as "the House of God." This little 10,000 square miles of territory is the one sacred spot on earth to them.

In consideration of service rendered the British by Jewish agencies in the World War, a declaration was published and known to the world, stating that the King of England was favorable to giving Palestine to the Jewish people as a homeland; but it had an unfortunate proviso which has caused no end of trouble. But the League of Nations gave the British Government a mandate over Palestine with the understanding that the so-called Balfour Declaration should be carried out in spirit and as far as practicable in fact.

Acting on this assurance, which was definitely given to all nations as the British attitude to the Jews, the Jewish people began to pour money and means of every sort into Palestine. Millions have been spent there to rehabilitate the land, to overcome malaria (the deadly antagonist of every previous attempt to cultivate the soil), and to build colonies here and there about which large tracts of land had been purchased. A city of some 150,000 people, known as Tel Aviv, sprang up in the Valley of Sharon, and by the help of the British, modern roads were constructed; orange and lemon groves were planted, and modern implements of agriculture were imported into this hitherto primitive section of earth.

The Jewish interpretation of Arab opposition is that the latter are zealous of the progressive spirit and its results, which the former have shown. The Arabs see that the Jews, who had but about 20 per cent of the population, are now approaching nearly a 50-50 status. The recent influx of German Jews, with their culture, enterprise and expert training, has occasioned Arab opposition to become fanatical determination to use every means to stop Jewish immigration and even to rid the country of all Jews.

Since Palestine is now surrounded by countries which are wholly Moslem in religion and sympathy, only the armies and implements of British people can save the Jews from being exterminated. Once the British weaken or give up, the Arab hordes will rush in and obliterate everything which has been done under the Balfour Declaration. Hence the critical situation which intelligent people all over the world should appreciate. J. O. KNOTT.
Washington, July 6.

Today's Economy.

To the Editor of The Post—Sir: Lester Ruffner asks why with machinery doing so much old women and children plow with a cow and live in huts not fit for brutes. New Deal officials work hard transporting the abundant life of ease to all loafers who vote right and their appetites demand all the goods machines produce. All who are too dumb to vote right ought to starve, but the New Deal is merciful enough to let them have a cow to pull the plow, to plow under the crops and hogs and take the gravy sent from Washington.

A squad of Government experts is now in Russia or somewhere getting the dope on how those dictators get away with it. When they report in Washington the Senate and House will doubtless abdicate and go on relief with double pay. Everybody knows they will be worth it. Then our very own dictator will abolish the Supreme Court and everything that gets in his way while he tells us all where to get off. VICTOR V. EARP.
Hampton, Va., July 5.

The Post Impressionist

Gilded Cage Or Ivory Tower?

Post Office, Tuesday.

NOT long ago, there was published in this Column a letter from a feminine New Deal bureau-worker who actually complained that she and her fellow-workers were given too little to do. Immediately we received — and printed—a letter from one of her superiors, denying her soft impeachment.

Now there arrives a communication from a man whose position in the New Deal was just about that of the aforementioned woman. We don't know anything concerning the merits of his case, but it wouldn't be fair to let him suffer in silence—even if he suffered from only imagined wrongs.

* * *

He begins:

"The June of 1934 found me broke.

"But I possessed considerable assets.

"I had been a student in a college and in a university—had traveled widely—was modestly conversant in history, literature, economics and philosophy—could follow the average conversation in science or mathematics. I had been a painter of pictures. I could get by in French. I was not unused to responsibility—even authority.

* * *

"And, reading and listening to all that I could see or hear about the Great Change in American Government, I became an ardent convert. I was anxious to get into the crusade—eager to do something for the New Deal."

* * *

He submitted his application. It was referred to a certain division. To a certain subdivision. Then to a sub-subdivision.

* * *

And then he was "sent for."

* * *

He was told:

"You're mighty lucky. Your education was a good investment. For the work to which you are about to be assigned, only college graduates are considered: preferably those with graduate credits."

* * *

He was jubilant. At last—at last!

* * *

"Into the New Deal," he writes, "I was immediately foisted — as a $1,480 clerk.

* * *

"My job," he says, "was the making of red and blue marks on filled questionnaires."

* * *

And he continues:

"When I had mastered the technique of making red and blue marks, I began to ask questions of my superiors. Imagine my surprise when I found that they couldn't answer these inquiries!"

* * *

However, a change came. Our correspondent was shifted to another job. In it, he says, only red marks were to be made on the questionnaires.

* * *

"Different?" he goes on:

"In talking with my fellow-workers—for there was incessant conversation—I spoke of relief problems, of Supreme Court decisions. But it was at once evident that those New Deal employes were uninterested in everything even remotely connected with the New Deal.

* * *

"I timidly put forward a technical suggestion to the functionary next above me. The suggestion may or may not have been sound.

"All I was told was that I was hired to make marks—not to make suggestions . . .

* * *

"For two years, I made blue marks, red marks, green marks—very few of the last. Thrice I was raised. I became fairly adept in the manipulation of calculating-machines. I could add, subtract, multiply and divide. I figured out how to extract a square root.

"But I never worked hard; the job provided nothing to occupy mind or body, to any degree. I intimated that not enough demand was being made upon me, that I was stagnating, losing all habits of industry, of curiosity—that, at the Government's expense, I was compelled to be idle. Always the retort was:

"'You ought to be thankful you have *any* job—thankful you're not walking the streets!'

* * *

"For those two years I tried, from 5 p. m. until bedtime, to forget the horror of so-called working hours. I tried to bury myself in books, tried not to drown myself in hard liquor. But, perforce, during the daytime of those two years, I also munched candy in the corridors, snapped elastic bands, flirted with women clerks necessarily as idle as myself—because there was not enough to be done. I endeavored to have as little ambition as we were all expected to have, to entertain that silent contempt for the 'work' which our immediate superiors themselves entertained.

* * *

"Then one day I realized that I had lost 24 months by doing nothing—in return for a comfortable living. So I ran away.

"I ran away to New York.

* * *

"Now," concludes our correspondent, "I am indeed 'walking the streets.' I am no longer a member of Washington's Own Lost Generation. I am simply a member of the *general* lost generation."

Fair Enough

By Westbrook Pegler.

Country Slickers.

A number of my colleagues have created in the last couple of years a new corps of American journalism, touring the country by flivver, disguised as the Common Man, himself, to interview gas station keepers, hamburger venders and the proprietors of tourist camps on the state of the Nation. The cracker barrel of the 90's is gone, a victim of waxed paper, the package-goods craze and the new hygiene, but its place has been taken by the gas pump, the charcoal broiler and the beer table under the trees. To these sophisticated commons the search for truth has been directed in a pardonable belief that the real American may be surprised at ease and gently drawn out on a variety of questions of which he will be the arbiter next fall.

I have been particularly interested in the inquiries of the Messrs. Spike Hunt nad Forrest Davis, trying to picture their approach. Mr. Hunt, who is 6 feet 6 and large for his size, even so, is inclined to sing, and the wide open spaces are the only theater adequate for his voice. His favorite hymn is "High-O and the Rolling River," with which he has shattered the acoustics of a hundred, even a thousand, conversation places in the capitals of the Old World. I can picture and plainly hear him sitting at a green table under the stars and the Chinese lanterns amid the willows on the banks of the broad Mizzou-Rye, snapping his galluses, his shirt open at the neck, his ruddy face bedewed with moisture, roaring, "She must have had another sweetheart."

* * * *

I suppose Mr. Hunt represents himself as a grocery salesman, and having disguised his serious mission with song, subsides to listen while the America that is the real America pours out its inmost thoughts and convictions to him. Next day he is gone and three days later, when his article comes out in print to astonish those who opened their hearts to him, Mr. Hunt is two States away, roaring in the night, "And then she moved to Kansas City—High-O and the rolling river," to a new batch of specimens.

Mr. Davis wore whiskers last time I saw him, and I would expect him to pose as a veterinarian, although that might lead him into embarrassment in certain barnyard emergencies.

For he is a journalist, not a veterinarian, after all, and there is no experience in the city room of a metropolitan paper to prepare a man to comfort a cow or mare in an urgent moment. These are just conjectures, however, and it may be a waste of time to wonder what Mr. Davis would do in such a case. He may have plowed his whiskers under in the last year.

* * * *

I do not like to cast doubt on a colleague's specialty, but I heard in Cleveland during the Republican convention a sinister rumor which gives me to wonder whether the members of the flivver corps are really coming up with the honest, natural truth about things. We trained observers, as we call ourselves, are a sly lot, with subtle ways of eliciting confidences, but the real American is pretty cute himself, and the most typical of the real Americans these days is the one who sells gasoline, hamburgers and roadside lodgings. He is interviewed more than any other American, with the possible exception of the taxi driver, and his opinions are given heavy weight because they seem so spontaneous and unguarded. That, however, is where the risk of deception sets in, and I have been told that the rival politicians in the present campaign have seen and seized the opportunity to poison the very wellsprings of public opinion.

Need I go so far as to accuse the rival politicians of corrupting these sources with bribes? Or would it convey the idea merely to point out that a man with a gas station at a busy crossroads in the country is in a position to praise or damn the New Deal or Landon far beyond his little corner?

* * * *

His very innocence, as he wipes the windshield and delivers himself on the subject of the God-sent Democrats or the pernicious dole which invites the worthless to loaf as the guests of honest workingmen, may be a mask for foul play of the most evil kind. He casts his political message into the ear of the passing tourist, and long afterward, in widening range, other Americans are hearing that a typical countryman of Illinois or Oklahoma, a man with good common sense and grease on his overalls, said the entire country was disgusted with Roosevelt. And if the tourist happened to be a trained observer in disguise the weight of his opinion is so much the greater, for it then appears in print a million times or more.

I hope and trust that my colleagues, in deceiving their country cousins on their travels, will take care not to be deceived themselves. The cracker barrel was wholesouled and full of honest wisdom, but I am inclined to suspect the country slicker of the present day.

Copyright, 1936, by United Features Syndicate, Inc.

Daniels' Work in Mexico Is Praised by Cardenas

Mexico City, July 6 (AP).—President Lazaro Cardenas, receiving members of a United States highway delegation at his palace, took occasion today to praise the work of Ambassador Josephus Daniels.

"He has shown repeatedly," said the President, "more than the adequate energy * * * to speak, within the frontiers of his country and in opposition to the adverse opinions of certain strong social entities, the truth about our country."

The ambassador stood at Cardenas' right hand as he spoke.

After declaring the Mexican government had as "the basic points of its program of action, schools and roads," Cardenas heartily thanked President Roosevelt and Vice President Garner of the United States and the United States generally for helping to inaugurate the Laredo-Mexico City highway.

Noisy Philadelphia

Quaker City Revealed To Be Cacophony Of Toots And Beeps, Leading Doctors To Urge Abatement Measures In Health's Interest.

By Eugene Pharo,
Special Correspondent of The Post.

Philadelphia.

ON MAY 14 Mayor Wilson signed an antinoise ordinance for Philadelphia, and on June 22 Philadelphia began to make what it fondly considers the biggest noise in its history. Gov. Earle summed that up after the Democratic Convention by asserting that the sessions had "put the city over with a bang."

This is written in one of the quietest parts of the oldest part of Philadelphia, on the corner across Chestnut street from Independence Hall, and approximately a block from Carpenters' Hall. It might be thought that the antinoise ordinance was hardly needed to exercise a calming influence on this older and comparatively abandoned part of the city, where for a century and a half the tolling of the State House bell has been considered to be the most important noise associated with the neighborhood.

Yet no ears need be borrowed to hear a constant harranking and root-ta-ta-tooting of automobile horns that is just as unabashed and insolent as though the council had never passed a law. At times the horns rival the spontaneous part, at least, of a Democratic convention demonstration. The only share the police department takes is that of the traffic cop at the corner, whose twirping whistle makes one of the higher pitched sounds that ride the merged rumbling of every other racket.

It is interesting, after pondering the agitation for less noise, or more peace, that has been in progress for the past ten years among American cities, to listen analytically for 10 or 15 minutes to the overtone of one of these cities—one of the quietest and sleepiest of them, in spite of the strident denials of convention time. To do so gives precise meaning to the conclusions medical men have come to. Philadelphia's ordinance (do I make clear that so far it has not been put to work?) was prepared by a noise abatement committee of the Philadelphia County Medical Society. The physicians who collaborated on it were of the opinion, they said, that continuous loud noises can cause, and do cause, deafness, increased pulse rate, higher blood pressure, irregularity in heart action, sleeplessness and diminished efficiency.

Council Frowns On 'Unnecessary' Noises.

THE ORDINANCE they drafted, and that was enacted by Philadelphia, prohibits "unnecessary" noises, such as needless sounding of motor horns, operation of flat-wheeled trolleys, careless handling of ash cans, use of horns, bells, or other noise-making devices in peddling on the streets, yelling of vendors during sleeping hours, exhaust whistles on vehicles except fire engines and ambulances, and building construction between 6 at night and 8 in the morning, the last except with permission of the health authorities.

Airplanes must be as quiet as possible, and radios and phonographs must not be played in front of stores, or in undue volume in private residences.

Vehicles must be loaded so that they do not make unnecessary and obnoxious noise. Special precautions apply to traffic in the neighborhood of hospitals and schools.

Horses need not wear rubber shoes and milk wagons may be driven without special equipment to eliminate the noise of their wheels, although until the last moment—when they were removed in response to protests by affected interests—such provisions were in the measure.

Faults that were immediately pointed out in the anti-noise ordinance following its final enactment, may have had something to do with making its enforcement something less than decisive. One of them was failure to provide any exact standard for determining when a noise is unnecessary. It is generally assumed that it unnecessary for 50 or 60 motorists to set up a racket simultaneously with their horns whenever traffic is temporarily stopped at a street crossing, but the answer as to when a trolley makes an unnecessary noise, or what volume and tunelessness may be allowed an itinerant hurdy-gurdy is further to find.

Echoes Of Downtown Section Fray Nerves.

SUCH LEGISLATION and currently academic considerations take us afield from the immediate business at hand, which is to report some of the audibility of this quietest spot in downtown Philadelphia. Being near the river—about six blocks—there are occasional hoots and bellows from tugs and ferries, while the full-bellied sound of steamships infrequently gives a heartening and melodious blast at the febrile land noises; but the main cacophony is neither inspiring nor comforting.

Trolleys make an indescribable medley of noises in themselves, and—since you are not waiting for one to ride in—they appear to pass continuously. There is their drumming rush and roar as they get under way, following the tink or clang of their bells. This is followed by a crescendo of rattles, bangs, squawks and thumps, as they zoom off down the street.

Automobiles add a rushing, whirring, grinding racket as they accelerate through their gears, following the chirping whistle of the traffic policeman, and until you attempt to classify them you are hardly aware of the variegated types of noise their horns blurt.

Moderns who assume that the horse plays little part in present-day traffic may be puzzled at the frequency with which they hear the clack-clack of hooves, with a metallic cadence that is emphasized by the rushing and rubbing of rubber and steel on steel and stone. Delivery wagons, hucksters' carts, milk wagons, provide a horse a minute.

What is to be done about the constant roar, which is punctured every hour by the striking of the clock on Independence Hall, by unplaceable hammering and yammering of instruments on metal, by maddeningly repetitious rendering of once popular airs on broken-down grind organs, by the yelling of newsboys, the gargantuan whooping of trucks, and the banshee wailing of fast cars signaling for a crossing half a bloc ahead of time, is baffling. In spite of the existence of scientific devices and legislative ordinances, the only probable answer is, except for those with enough money to erect their own soundproof dwellings (to the tune of riveters and the rattle of donkey engines), or for those condemned to solitary confinement in the deepest dungeons, is to learn to close your mind, if not your ears, to the uproar, and to let your nerves quietly go to smash.

Army Assigns 11 To Medical Center

Eleven first lieutenants in the Army Medical Corps were ordered to the Army Medical Center here yesterday by the War Department.

They are Robert W. Boal, Lewis W. Kirkman, Harold E. Harrison, James C. Van Valin, Paul H. Leach, Clifford P. Michael, James A. McCloskey, Maurice C. Davidson, Howard Hansen, Raymond E. Duke and Robert S. Nelson.

Also assigned to Washington yesterday was Maj. Arthur J. McChrystal, of the adjutant general's department, now stationed at the San Francisco headquarters of the Ninth Corps Area.

Processing Tax Refund Denied Four Concerns

Birmingham, Ala., July 6 (AP).—The petitions of four cotton textile concerns asking refund of $1,729,151.85 in processing taxes, were dismissed by Federal District Judge David J. Davis today on grounds they failed to show they bore the full burden of the tax.

In dismissing suits of the Lincoln Mills of Alabama, the Anniston Manufacturing Co., the Standard-Coos-Thatcher Co. and the Sanquoit Spinning Mills, Judge Davis held that a recent amendment to the AAA required that petitioners for rebates show the processing tax was not passed on to consumers.

Judge Davis ruled the amended portion of the bill, contested in these suits, is constitutional.

Rightist Revolt Plot Is Reported in Madrid

Madrid, July 6 (U.P.).—The Socialist newspaper Claridad tonight reported police had discovered a Rightist plot to overthrow the government and establish a dictatorship "of a more or less Fascist nature."

"Several hundred reactionaries were caught when the last touches were being put on an extensive insurrectional plan," Claridad said.

The newspaper charged leading employers with aiding the Fascist plot and also with placing obstacles on the road to a solution of the nation-wide strike.

W. H. Lester to Address Civitan Club Luncheon

W. H. Drain Lester, inspector of the Federal Bureau of Investigation, will fly to Washington tomorrow from Kansas City to be guest speaker at the regular monthly luncheon session of the Civitan Club.

The meeting will be held at the Mayflower Hotel at 1:30. Ashby Leeth, president, will be in charge.

Off the Record.

By Ed Reed

"Do you mind paying your bill in advance? You have only 30 days to live!"

The Once Over

By H. I. Phillips.

This column today announces the Parents' Summer Camp Fund. For years the public has been giving increasing attention to the children's camp movement every summer, and the time has arrived when something should be done about sending the parents away for two or three weeks. Will you help?

* * *

Dou you realize what it means to a mother to get away from the cares of home once a year and be shipped to some cool mountain retreat or seaside resort, where for a few weeks she can leave everything to the camp director? Do you konw what it means to father to be able to drop his radio programs, his home responsibilities and his arguments with the kiddies and be packed off to the hills on the train with a group of other laughing, cheering daddies?

* * *

If there is a reader of this column whose heart is not stirred by the picture of mommer and popper gathering in noisy delegations at the railroad station, their arms full of camping paraphernalia, playthings, etc., and whooping it up for Mr. Petershoft or Miss Abernathy, director of the fathers' and mothers' camps, respectively. . . . (Yes, the fathers and mothers will be sent to different camps. This is to be a real vacation.)

* * *

While anybody can help the movement, we feel that the children should be most interested in sending their parents away. Permission from the children will be necessary, anyway, before any parent can be taken. This will obviously not be difficult. (Children are warned, however, that their parents can not be kept away for more than three weeks, no matter how desirable it may seem.)

* * *

The only specifications are that parents reporting to camp directors at the railroad station wash their faces before leaving home, clean their nails, brush their teeth firmly and bring along at least one playsuit with an extra pair of rompers and a Junior Kamp Kit containing packknife, searchlight and instructions on how to make a fire in the woods without matches.

* * * *

Send in your contribution today and send a parent out into the open spaces where he or she can get a break at last.

Contributions.

Alf Landon .....$	2.00
F. D. Roosevelt	150,567,879.35
A friend of children	1.50
One of the kids ...	4.75
A mother	*100.00

*Contribution will be doubled if arrangements can be made to leave her home and just take the old man and the kids.

The Explanation.

Haile Selassie expressed amazement at Geneva that 52 nations should have assured him that they would stand by him and then leave him flatter than a bath mat. Well, Selassie, you have to be one of the great civilized nations to understand a thing like that.

* * * *

Mr. Lehman will run again as the best Governor of New York that Mr. Roosevelt ever had.

* * * *

"Lehman Responds to Call."—headline. The Office Republican says that was no call; it was an SOS.

* * * *

President Roosevelt says what Americans are facing in the next four years is a war. Well, so long as we don't have to call sauerkraut Liberty Cabbage all over again it won't be so bad.

Home Sweet Home

By William Lyon Phelps.

In Paris.

The American playwright, poet and actor, John Howard Payne, fled from London to Paris in 1821 to escape his creditors. There in the French capital he continued to write with extraordinary fluency and speed many kinds of plays for the London theater. Nearly all of these are totally forgotten, and most of them attained no success at the time. But the curious thing is that because of one song in an otherwise unimportant piece John Howard Payne attained immortality.

* * * *

His play "Clari, or The Maid of Milan," owing to the suggestion of Charles Kemble, was changed into an opera, and was produced at Covent Garden, London, May 8, 1823. It contained Payne's song "Home, Sweet Home." Payne received $250 for the play and not a cent for the song.

He wanted fame as dramatist and actor; he got it as the writer of a song known and loved by every person who speaks the English language.

When Payne wrote this song he was living at the Palais Royal, in Paris, a building now over 300 years old.

* * * *

An American writer will be honored next year in a French exposition. The International Exposition of Arts and Crafts will be held in Paris in 1937. The famous Palais Royal is to be restored so that it will resemble its original appearance 300 years ago. It is one of the best-known and most famous historic places in Paris. From May to July next year there will be fancy dress balls and historical pageants. When the great Napoleon was young, he used to meditate there on his future, and talk with his friends. It is an open rectangle, with galleries inside surrounding the square.

When Payne was living there, and wrote the line "Mid pleasures and palaces though we may roam," he was actually living in a palace—The Palais Royal.

Copyright, 1936, by The George Matthew Adams Service.

Ahepa Officers Prepare for National Convention

Post Staff Photo.

Officers of the Fifth District of Ahepa, organization of Greeks, which closed a two-day session here last night, confer on plans for the national convention to be held next month at St. Paul. Left to right: George Papanicolas, vice chairman, of Washington; Wilbur Royster, chairman, of Raleigh, N. C., and George Peratino, secretary, of Washington.

Woes of World Due to Politics, Educator Says

Institute of Public Affairs Hears Dr. McElroy Tell of Party Evils.

By a Staff Correspondent.

Charlottesville, Va., July 6.—Declaring that the woes of the world are not due to irremovable economic forces, but to irremovable politicians, Dr. Robert McElroy, Harmsworth professor of American history at Oxford University, asked tonight that America once more assume leadership in world affairs. Dr. McElroy spoke at the Institute of Public Affairs at the University of Virginia.

"I am not asking America to join the League of Nations, if there is anything left to join," he said. "I am not even asking her to form entangling alliances against which Jefferson warned her, or permanent alliances which Washington warned. I only ask her to exert the great power to lead the world back to world markets and reasonable liberty or migration to places where men may labor with some hope of reward."

The program of the institute today included the subjects of international good will, current problems of Latin-American relations, problems of business and finance, the church and problems of democracy, and problems of local government. The subjects were discussed in round table conferences.

Europe's Interpretation.

Europe, Dr. McElroy said, sees both great American political parties "with no apparent thought for things outside vote-getting boundaries, playing skittles with provincialism."

"They see no hope" he said, "of either help, leadership, or sympathy from the Nation which they followed as leader on the days when men still dreamed of union, peace and prosperity."

Prof. Henry Grattan Doyle, dean of Columbian College and professor of romance languages at George Washington University, Washington, made a plea for "more real achievements and less bunk in the Latin-American field."

"We must realize," he said, "that an appeal to the intelligent self-interest of any nation is far more likely to bring results than any amount of oratory about good will, brotherhood, understanding and the like.

"Ultimately," he said, "education and a real spirit of tolerance must be relied upon to bring about the millenium of perfect understanding which now seems almost unattainable to those who try to attack the problem from a realistic point of view. In the meantime, they should do everything in their power to counteract the harm done by marginal people who set themselves up as experts in Latin-America."

William A. Reid, foreign trade adviser of the Pan American Union, summarized 25 years of inter-American progress, pointing out that improved transportation and communication bring with them renewed opportunities.

Spencer Brodney, of the New York Times, told an institute meeting that the provincial spirit is one of the most serious obstacles to international good will.

Sees Crisis.

"Provincialism, when you look into it closely, turns out to be another form of arrested mental development," he said. "The international outlook, on the other hand, is an expression of rationality."

The Rev. Henry Smith Leiper, of the Federal Council of Churches of Christ in America, speaking at the round table on the church and the problem of democracy, saw a crisis in the affairs of political as well as social democracy in America. He argued that there is a danger of fascism in this country and added that "if we had present the platforms of the two political parties, we could insert some disturbing question marks as we move from point to point."

"I must confess to a very uncomfortable feeling as I contemplate certain developements," he said.

In the round table on local government, Earl L. Shoup, professor of political science at Western Reserve University, discussed county home rule in Ohio, and Thomas C. Desmond, a New York State Senator, talked of county home rule in New York.

The same general subjects will be discussed by other speakers tomorrow. Tomorrow night Charles R. Gay, president of the New York Stock Exchange will discuss "The Stock Exchange and the Public Interest."

Killed in Jail Break.

Managua, Nicaragua, July 6 (AP).—Oliverio Castaneda, former attache and secretary to the Guatemalan Legation here, sentenced to 20 years in prison last year, was killed last night in an attempted jail break, officials announced tonight. Castaneda stood trial for the triple deaths by poisoning of his wife and two others.

Order of Ahepa Ends Conclave Here With Election of Officers

C. G. Paris, of Quantico, Named Governor of District; Plans for National Convention in St. Paul Next Month Are Drafted.

The Fifth District of the Greek Order of Ahepa closed a two-day annual convention at the Willard Hotel last night, after electing officers and making plans for the national convention in St. Paul, Minn., next month.

C. G. Paris, of Quantico, Va., was elected governor of the district, which embraces four States and the District of Columbia. Other officers elected were:

Lieutenant governor, Angelo Schiadaresse, Baltimore; secretary Dr. Harry Sembecos, Washington; treasurer, Steve Changaris, Durham, N. C., and marshal, Dick Kassolis, Newport News, Va.

Greetings Sent Roosevelt.

The organization sent felicitations to the President in a resolution, which read:

"Resolved, That the delegates of the fifth district convention, assembled this sixth day of July, 1936, do hereby send their greetings, felicitations and best wishes to their distinguished brother Franklin Delano Roosevelt, President of the United States."

Plans for the national convention and resolutions to be presented in St. Paul consumed most of the time at business sessions.

24 Chapters Represented.

Delegates to the convention came from 24 chapters in the District, North Carolina, Virginia, Maryland and Delaware.

Chairman of the convention was Wilbur H. Royster, of Raleigh, N. C. George Papanicolas, of Washington, was vice chairman, and George Peratino secretary.

Competitive initiations were held last night. The convention of the Eighth District of the Sons of Pericles was held in conjunction with the Ahapa meeting.

One of the District leaders who played a prominent part in the convention was Soterios Nicholson, attorney.

Inflation Trend Warning

Continued from Page 1.

Government bonds; and, second, the raising of the reserve requirements of the member banks.

"But this change in policy does not seem to be a possibility, so long as the exigencies of the Federal Government, due to its unbalanced budget, make borrowings at a low rate of interest desirable from its standpoint.

"Policy to Continue."

"In my judgment the present policy of money ease will continue not only until the Government balances its budget, but also until its large short-time borrowings are largely held by the banks and amounting to $5,000,000,000 within the next year alone, has been refunded into longer maturities."

Wood pointed out that low interest rates make a narrowed market for high-grade, long-term securities and that they are a hindrance to thrift.

Fear of inflation, he said, comes from the tremendous possibility of loan and deposit increase due to abnormal reserves in the banks, and from what he termed the "most realistic cause," the present state of Federal finances. He pointed out that the Government deficit this year will be the largest of the depression years in spite of the fact that the revenues of the Government are double that of 1933.

"Yet it is not only the deficits and the increasing debt which cause concern, but the method of financing used by the Government," he continued. "If the bonds necessary to supply funds to cover the Government deficit were sold to investors no increase in the circulating medium would take place and the absorption of investment funds would gradually bring pressure through higher rates of interest. The investor would simply turn over his deposit or his money to the Government in return for the promise to pay.

"When, however, the Government sells bonds to a commercial bank, that bank gives the Government credit by the way of a deposit, and there is thus created an addition to the deposit circulating medium of the country which will continue until the bond is eventually paid by the Government. But there is one step still in advance of this: If the bonds are bought by a Federal Reserve bank, there will have been created additional reserves for the member banks which will form the basis for an increase in deposit money of ten times the amount of the purchase. Both these operations, therefore, are of a definitely inflationary nature."

First Source.

Wood found from this reasoning that "the Federal budget is, therefore, the first source from which inflation may start."

"The degree which inflation has attained to date is, in my judgment, small," he said. "The real cause of fear is not the actual presence of inflation but the machinery which exists to carry it out and the definite, though small, trend that exists in that direction. The cure of his incipient disease is the prompt balancing of the budget."

Woll, speaking for labor, saw the situation in almost exactly the same light as Wood when he said that "labor would be a little less than realistic if it did not recognize the fact that we already have the beginnings of an inflationary movement in this country."

"The manner in which the Government has virtually required the banks to purchase their securities is well known. This device is an indirect manner in which a government lays the foundation for a large inflationary movement.

"But perhaps even more serious than this device is the manner in which the public debt is mounting. So long as we run along with an unbalanced budget, with debts increasing and taxation wholley unadjusted to bring the budget into balance, who know something of what the day of recoking will bring.

Points Out Dangers.

"Without considering the large social objectives of much of the emergency program, it must be cealr to anyone—it certainly is clear to labor—that reckles expenditure of the public funds is one of the surest ways to bring about a condition in which some type of inflation would seem to be the only way out."

Woll pointed out the peculiar dangers of inflation to labor, whose wages could not keep pace with rising prices.

Parleys Begun On U. S.-Reich Sinking Trade

Favorable Readjustment of Relations Object of Conferences.

By the Associated Press.

A determined Nazi effort to obtain a favorable readjustment of German-American commercial relations was begun yesterday when a special Reich trade delegation opened a series of conferences with State and Treasury Department officials.

The delegation's immediate objective is an attempt to mitigate the serious import reductions expected to result from the Treasury Department's countervailing duty schedule, which goes into effect against 11 German articles July 11.

The Treasury, on instructions from President Roosevelt, has ordered increased duties, ranging from 22 to 36 per cent, on German-manufactured articles which receive direct or indirect bounties or grants from the Nazi government.

Articles Are Listed.

The articles on which the higher duties are to be assessed are:

Cameras, 45 per cent; china tableware, 22½; cotton and rayon gloves, 39; surgical instruments, 36; calf and kid leather, 25; glass tree ornaments, 32; metal-covered paper, 48; thumb tacks, 31; toys, dolls and toy figures, 45.

American imports of those articles from Germany last year amounted to more than $11,000,000, including $5,000,000 in cotton and rayon gloves, more than $1,000,000 each in cameras and leather gloves and nearly $1,000,000 in Christmas tree ornaments.

Trade experts estimate that because of the continuous decline in German-American trade in recent months, the countervailing duties will affect more than one-third of that nation's total sales here.

Confer With United States Officials.

The delegation, consisting of Dr. Rudolph Brinkermann, director of the Reichsbank and trade advisor to the finance ministry; Dr. Emil Baer, foreign office economic division, and Dr. Ludwig Imhoff, of the American section of the department of commerce, conferred with Secretary Hull, Assistant Secretary of State Francis B. Sayre and acting Secretary of the Treasury Wayne C. Taylor.

Conferences with officials in other governmental departments are to be held in the next few days.

READ ALL THE NEW 3¢ daily FICTION
Brentano's
Circulating 1322 F ST. Libraries 3107 14th ST.

FINAL TRIAL EXAMINATION
July 9

On Thursday, July 9, at 7 p. m., the Mount Pleasant School for Secretaries will conduct another complete trial examination for a limited number of stenographer and typist applicants for Civil Service examination. The examination lasts 3½ hours and the material is similar to that of former examinations. For a nominal fee, all papers will be graded according to Civil Service standards and returned by mail. Telephone Columbia 3000 for reservation before 6 p. m. Thursday, July 9.

Tivoli Theater Building
14th Street at Park Road

Lewis & Thos. Saltz, Inc.
SPONSOR
Priestley's Made-in-England Nor-East Tropical Worsteds

Priestley's NOR-EAST MADE IN ENGLAND

These suits are of an unusual lightweight fabric woven in England specially for warm weather wear, and presented by us in smart styles in an interesting selection of plain colors. Their fine tailoring further assures cool comfort and smart appearance . . . We present them as the most comfortable, most satisfactory suit you can buy for summer.

SPECIALLY PRICED AT
$27.50

LEWIS & THOS. SALTZ
INCORPORATED
1409 G STREET N. W.
NOT CONNECTED WITH SALTZ BROTHERS INC.

Miss Hawes AndMr.Dunn Are Married

Ex-Senator's Daughter Wed to Capital Man at Cathedral.

Couple Leaves on Trip; Will Reside Here; Supper Given.

St. Mary's Chapel of the National Cathedral was the scene of the wedding at 5:30 yesterday of Miss Peyton Hawes, daughter of former Senator and Mrs. Harry B. Hawes, to Mr. Henderson S. Dunn, of Washington, son of Mr. and Mrs. Edward W. Y. Dunn, of Lee, Mass. The Rev. William I. DeVries, canon of the cathedral, performed the ceremony.

The chapel was simply decorated with two silver vases of summer flowers and tapers on the gold alter.

Former Senator Hawes gave his daughter in marriage. She wore a gown of Filipino pina cloth, purchased when she was in Philippines last fall to attend the inauguration of President Quezon. The material was interwoven with silver threads, and made with a full skirt and leg-o'mutton sleeves. Her close fitting turban was fashioned of artificial flowers and silver cloth and she carried her grandmother's prayer book.

Mrs. Lloyd Moore, of Glen Head, Long Island, sister of the bride, who was her matron of honor, wore a green dress of the same material as that of the bride. The maid of honor, Miss Barbara Dunn, wore a similar gown of yellow. Their medium-brimmed white straw hats were alike and were trimmed with ribbon the color of their gowns. Their bouquets were of daisies.

Mr. Charles Dohn Rudolph, of Winnetka, Ill., was best man.

Following the ceremony there was a supper at the apartment of the bride's parents at 2101 Connecticut avenue for the wedding party and members of the two families. Mrs. Hawes, who received with the bridal couple, wore a gown of white chiffon with a navy blue taffeta hat trimmed with a short veil of the same shade.

After a wedding trip, Mr. and Mrs. Dunn will reside at 6000 Nevada avenue.

The bride attended the Sacred Heart Convent in St. Louis, and Miss Wright's School in Bryn Mawr, and is a graduate of Washington University. She received a degree in journalism from the University of Missouri. Mr. Dunn is a graduate of Williams College.

Among the out-of-town guests at the wedding was Mrs. W. E. Ewing, of St. Louis, the bride's godmother.

Former Senator's Daughter Weds

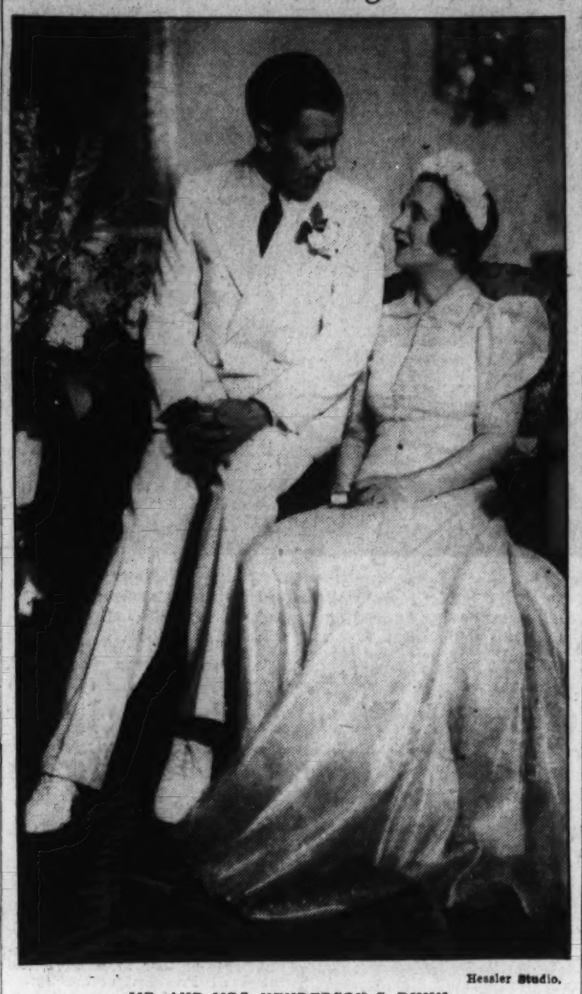

Hessler Studio.

MR. AND MRS. HENDERSON S. DUNN, whose wedding took place yesterday at 5:30, protographed as they left St. Mary's Chapel of Washington Cathedral at Mount St. Albans. The bride is the former Miss Peyton Elizabeth Hawes, daughter of former Senator and Mrs. Harry B. Hawes.

Miss Randel Is Married To Mr. Lyon

Oklahoma Girl Becomes Bride of Bank Aid of Takoma Park.

Presbyterian Church in Ponca City Is Scene of Ceremony.

Miss Ona Louise Randel, daughter of Mr. and Mrs. Hugh Randel, of Ponca City, Okla., yesterday became the bride of Mr. Robert McKee Lyon, of Takoma Park, son of Mrs. Lyon and the late Mr. Ralph Aberdein Lyon, formerly an editor for the Associated Press in Baltimore and New York. The ceremony was performed by the Rev. William S. Meyer at the First Presbyterian Church in Ponca City, of which he is pastor.

Palms, floor baskets of white gladioli with candelabra, the altar and prayer bench in white, formed the setting for the ceremony.

The bride, who was escorted by her father, wore a gown of white moire with a tunic of knee-length which buttoned up the front to the high neck with small moire buttons. Her full skirt had a small train and her sleeves were full at the top and close fitting with buttons below the elbow. Her veil, of waist length, was fastened with tiny braids of white satin, and she carried a shower bouquet of bride roses with lilies of the valley.

Miss Pauline Randel, sister of the bride, was her only attendant. She wore a gown of apricot lace made with a short jacket with large revers and full sleeves, and a long full skirt. She wore a large leghorn hat with delphinium blue ribbon band and carried a bouquet of Johanna Hill roses with blue delphinium.

The best man was Mr. Ellis A. Burger, and the ushers were Mr. Stephen H. Randel and Mr. James A. McNeese, jr., all of Ponca City.

After the wedding a reception was held at the home of the bride's parents, after which Mr. and Mrs. Lyon left for a wedding trip in the East. The bride wore a rose crepe two-piece alpaca suit trimmed with brown leather bows, and brown accessories. They will visit Ocean City, Md., and will be at home to their friends at 7 Manor Circle, Takoma Park, after July 13.

Mrs. Lyon, who visited in Takoma Park last sumer, is a former student of the Oklahoma A. and M. College in Stillwater.

Mr. Lyon is a graduate of the Washington Chapter, American Institute of Banking, and is assistant cashier o fthe Citizes Bank of Takoma Park.

Wed in Elkton, Md.

Post Staff Photo.

MRS. ALVIN LOTHROP LUTTRELL, the former Miss Betty Wall, daughter of Mr. and Mrs. Frank Thomas Gaspard Wall, jr., of Rockville, Md., whose marriage Sunday in Elkton, Md., came as a surprise to her friends.

Miss Betty Wall Wed in Elkton To Mr. Luttrell

Young Capital Couple Slips Away and Marries; to Sail for Europe.

A wedding which came as a surprise to their friends is that of Miss Betty Wall, daughter of Mr. and Mrs. Thomas Gaspard Wall, jr., of Rockville, Md., and Mr. Alvin Lothrop Luttrell, son of Mr. Horace Luttrell, of this city. They were married quietly on Sunday in Elkton, Md., where the ceremony was performed by the Rev. Mr. Caldwell, rector of the Episcopal Church there.

Miss Wall and Mr. Luttrell originally planned to announce their engagement this summer and to be married in September. They decided instead to dispense with the formality of a large wedding to go quietly to Maryland for their marriage and to spend part of the summer in Europe on their wedding trip. They are remaining in Washington at present and have not yet set the date for going abroad.

The bride attended Sarah Lawrence College in Bronxville, N. Y., and Mr. Luttrell is a graduate of Princeton University. They expect to make their home in Washington on their return from their wedding trip.

Sail For Europe.

Mr. and Mrs. Frank Ford Nesbit and daughter, Barbara, are sailing aboard the Hansa for a trip to Germany, Czechoslovakia, Sweden and Denmark. They expect to be away until the end of August.

Miss Turnbull Weds D. C. Man On Saturday

Baltimore Girl to Become Bride of Marshall Duer McDorman.

The wedding of Miss Anne Graeme Turnbull, daughter of Mr. and Mrs. Douglas Clayland Turnbull, of Baltimore, and Mr. Marshall Duer McDorman, of Washington, will take place Saturday at St. John's Protestant Episcopal Church, Mount Washington.

Mr. McDorman is the son of Mrs. Frederick Stanley Groves, of Mount Washington, and the late Mr. Alfred T. McDorman. The ceremony will be performed by the Rev. Clayton Torrence, rector of St. John's, assisted by the Rev. S. Taggert Steele, rector of St. David's Protestant Episcopal Church, Baltimore.

Miss Turnbull will have her sister, Miss Helen Brogden Turnbull, as her only attendant. Mr. Francis McDorman will be best man for his brother. No reception will be held because of illness in the bride's family.

Reginald Fosters Returning to U. S.

Mr. and Mrs. Reginald Foster, who have been residing in London for ten years, are returning to this country to live. Mrs. Foster, the former Miss Frances Hoar, is the daughter of Mrs. Frederick Gillett, the former Mrs. Hoar, and the late Representative Rockwood Hoar, and granddaughter of the late Senator George Frisbie Hoar.

With her sister, Louisa, now Mrs. Christopher LaFarge, of New York, Mrs. Foster made her debut in the Capital. Mrs. LaFarge is now at Saunderstown, R. I., where she has opened her summer home, River Farm, for the season.

Mr. and Mrs. Foster are in New York now, where they attended the wedding of the former's niece, Miss Ruth Foster, and Mr. Frederick Leonard Devereux, jr., a grandson of Col. and Mrs. Edward B. Clark, of Washington and Bronxville, N. Y. Mrs. Foster will sail within a week for London, where she expects to sell her home.

NOTES OF SOCIETY

Mrs. Roosevelt, who returned to Washington with the President yesterday from a trip to Virginia, left again last night to visit the subsistence homestead at Arthurdale, W. Va. From there she will go to Pittsburgh and her home at Hyde Park, returning to Washington later in the summer.

The Undersecretary of the Treasury, Mr. Wayne Chatfield-Taylor, returned to Washington yesterday from his home in Yorktown, Va. Mrs. Taylor has gone to their home in Lake Forest, Ill., where she will remain for the summer.

The Assistant Secretary of State, Mr. Francis B. Sayre, will entertain at luncheon today in honor of a group of German economists who are in the Capital for a short stay.

The Attache of the French Embassy and Mme. Saint left Washington yesterday to motor to California. They will be gone about six weeks.

The Attache of the Polish Embassy, Mr. Michal Budny, who has been living at the Embassy, has taken an apartment at 1606 Twentieth street.

Mr. Eugene Kennan, secretary at the American Embassy in Moscow, has arrived in Washington on leave. He will remain here until July 15, when he sails aboard the Manhattan to return to his post.

Mr. James Clement Dunn has returned to Washington from Newport, where he spent the holiday with Mr. and Mrs. Sheldon Whitehouse.

Prince and Princess Leonide Oursoff will return tomorrow from Newport, where they have been visiting Countess Laszlo Szechenyi, at the Breakers.

Count Szechenyi, former Hungarian minister to London, arrived yesterday on the Queen Mary and has joined his family at Newport.

Mr. and Mrs. Laurence Vincent Benet will leave Washington today for a week's stay in New York, where they will be at the Plaza Hotel. Then they will motor through Maine, returning to Washington in September. They have recently taken an apartment at 2101 Connecticut avenue.

Commander and Mrs. Paulus P. Powell are at the LaForge in Newport for the summer.

Mr. Vinton Chapin will sail on Friday for Prague, where he has been appointed second secretary of the American Legion. Mrs. Chapin and her children will remain at their summer home in Maine until the fall.

Mrs. Rudolph Stanley Brown, of 2123 Bancroft place, will leave this week with her two children, Edward and Katharine, for her summer home at Siasconset, Nantucket Island, where she will remain for the summer.

Miss Daisy Prentice has gone to her home in Bass Rocks, Mass., where she will spend the summer.

Mrs. R. S. Reynolds Hitt, of 2244 S street, is at the Saratoga Spa, in Saratoga Springs, for a vacation.

Mr. Cecil Cross, head of the disbursing department at the American Embassy in Paris, is in Washington en route to his post, to which he is returning.

Countess Roual d'Adhemar and her children, Miss Betty Barnhill, Mr. John Barnhill and Mr. Richard Barnhill, came to Washington from Miami Beach and are spending a few days at the Shoreham before going to New York City. Countess d'Adhemar is well known in Washington, where she has visited before.

Mr. Habersham Colquitt, son of Mr. and Mrs. Joseph C. H. Colquitt, has arrived in Mobile, Ala., after a trip to England, Holland and Germany. He will stop over in Mobile for a few days to attend a house party given by Mr. and Mrs. C. E. Sauls, of that city, and return to Washington this week.

Mr. and Mrs. Harry Laven, who have resided in the Capital for the last few years, have gone to Dayton, Ohio, to make their home.

Miss Eleanor Neil, daughter of Dr. and Mrs. Thomas Neil, has gone to Southampton, Long Island, to visit Miss Sita Finkenstaedt, daughter of Mr. and Mrs. Edward Finkenstaedt. Dr. and Mrs. Neil will join her there shortly and they will also spend some time at Atlantic City. Then they will go to their country place in Loudoun County to remain until fall.

Envoy of Portugal And Family to Take Trip to Mexico City

The Minister of Portugal and Mme. de Bianchi, with the latter's daughter, Miss Sibilla Skidelsky, will leave on Saturday for a six-weeks' trip to Mexico City. The Minister is accredited to Mexico.

Miss Skidelsky plans to make her headquarters in Mexico City and take side trips to places of interest in the surrounding countryside. She is much interested in art, which she studied at the Sorbonne in Paris, and she expects to make a study of Mexican mural paintings. She also plans to write a series of articles on her impressions of the country.

Dr. Anna Peck Honored At Luncheon by Her Son

Mr. Allan Earle Peck, jr., entertained at luncheon at the Men's University Club yesterday in honor of his mother, Dr. Anna Peck, who leaves soon for California. Admiral Lucius Bostwick, who was among the guests, related many incidents of his association with the late Commander Allan Earle Peck, U. S. N.

Mrs. Burden Wed in Paris

Married to Mr. R. M. Tobin, San Franciscian, in Rites in French Capital.

The marriage of Mrs. James A. Burden, of New York, and Mr. Richard M. Tobin, of San Francisco, took place yesterday. The ceremony was performed in Paris in the Cardinal's private chapel by Cardinal Verdier. After the ceremony a wedding breakfast for relatives and intimate friends was given at the home of Col. and Mrs. Jacques Balsan.

Mr. Tobin is president of the Hibernia Savings and Loan Association, of San Francisco, and was appointed as United States Minister to the Netherlands by President Harding.

Mrs. Burden is the former Miss Florence Adele Sloane, daughter of Mrs. Henry White, widow of the former Ambassador to France. She is a daughter of the late Mr. William D. Sloane and a granddaughter of the late Mr. and Mrs. William H. Vanderbilt. Mrs. Burden is the widow of the late Mr. James A. Burden, of New York.

Roth-Miller Wedding July 25 at Bride's Home

Miss Martha Frances Roth, daughter of Mr. and Mrs. Edward J. Roth, has selected her sister, Miss Edna Roth, as her only attendant at her wedding to Mr. Ernest Baldwin Miller, jr., which will be solemnized July 25 at the home of her parents. Mr. Miller is the son of Mr. and Mrs. Ernest Baldwin Miller, of Annapolis.

Mr. Albert Beyerly, of Baltimore, will be best man. Following the wedding there will be a reception at the bride's home.

Mexican Attache Has Son.

The Assistant Military Attache of the Mexican Embassy and Senora de Huttich announce the birth of a son, on June 27, at Georgetown University Hospital. The child will be named Carlos Luis.

Julius Garfinckel & Company

★ ★ ★

IN OUR GREAT STORE-WIDE SALES YOU'LL FIND REMARKABLE VALUES IN WOMEN'S AND MISSES'

COATS

for

NOW... FALL... AND SPRING WEAR

ON OUR THIRD FLOOR

For Dress ... Sports ... Travel

For All Wear in the Day and Evening

At the Following Greatly Reduced Prices:

$19.75 $29.75

$35.00 $39.75

$45.00 $49.75

$59.75

All Sales Final—No Approvals

F STREET AT FOURTEENTH

Martin's

Fine China, Rich Crystal, Silver Art Objects and Lamps

1317 CONNECTICUT AVENUE

Just Below Dupont Circle

HAHN

SEMI-ANNUAL

DYNAMIC STYLE SALE

The Dramatic Big WHITE Event!

SHOES THAT WERE 5.50 & 6.95

3.85

All the wanted types of DYNAMIC WHITES for immediate wear in town and country ... Thousands of pairs—a hundred different styles! Including many dark shoes.

DYNAMIC ARCH SHOES ARE NOT INCLUDED

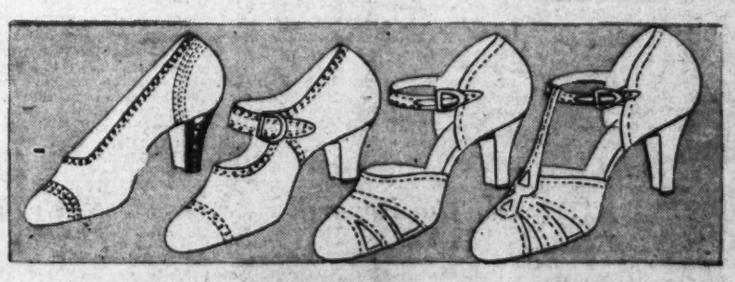

Such DYNAMIC fashion firsts as: Brevi-toes! Stubbies! String Linen! White Patent! White Gabardine! White China Buck!... all white and with London Tan.

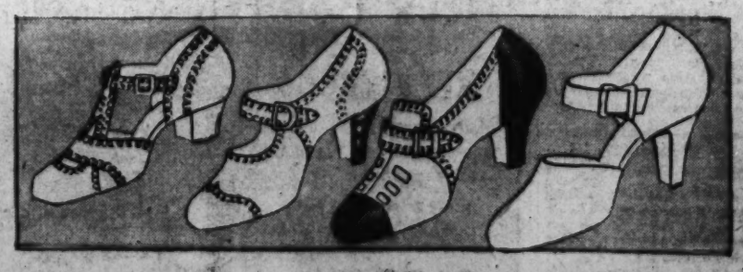

HAHN—1207 F • *3212 14th • 7th & K

*OPEN EVENINGS

Holiday Aftermath at ELIZABETH ARDEN'S

Don't worry about what the holiday did to your face. For Elizabeth Arden has anticipated that skin dryness and those fatigue lines.

Miss Arden has prepared treatments to restore the original smoothness and fine texture of your complexion.

But you must come quickly to the Salon before lines have a chance to etch their way into your beauty. Best arrange an appointment today at Elizabeth Arden's.

Single treatments, $3.50 and $5
Course of six $3.50 treatments, $18
Course of seven $5 treatments, $25

Elizabeth Arden

1147 Conn. Ave. NAtional 4161

©1936 EA

Kann's

AIR-COOLED

Juniors! SNOW TUNICS Are "Tops" Over Black Satin

$7.95

—Here's a striking new Summer fashion for Junior Misses who know the chic effect of cool, sophisticated black and white. The sleek, shiny black satin frocks are topped with frosty white tunics (which you can wear over other things, even evening gowns!) and the sum total for both is only $7.95! Sizes 11 to 17.

Air-Cooled "Junior Miss Shop"

RUG Beauty Our Duty
CLEANED AND STORED
Call Mr. Pyle NA. 3237
SANITARY CARPET & RUG CLEANING CO.
106 INDIANA AVE.

America's Finest Value
KIMBALL PIANOS
W. W. Kimball Co., 721 13th St. N.W.

IN WEAVING
New Process of Repairing Tears in All Woven Materials (Silks—Linens—Woolens)
SOUTHERN STELOS CO.
613 12th St. N.W. NAtl. 8442

50c Service
Helen Lee BEAUTY SALON
1106 Vermont Ave. N.W. ME. 5784

Moving Storage
Telephone NOR. 3342
Smith's TRANSFER STORAGE COMPANY
Long Distance Moving From Coast to Coast by
Aero Mayflower Transit Co.
1313 You N.W. NOrth 3342

ARNOLD GALLERIES
1306 G ST. N.W.
Antique Jewelry, Silver, Sheffield Furniture, Mirrors, Brasses, Art Objects and Wedding Gifts

Any Plain Garment EXCEPT WHITES Cleaned and Pressed 50c
North 0490-0714 2 for 95c
GLOBE From Plant to You Dry Cleaning 9325 FLA AVE N.W.

Natural Relief for Rheumatism
Mountain Valley Mineral Water
From Hot Springs Arkansas
Carton—6 half-gallon bottles—$3.50
Plus bottle deposit. Single bottle, 70c
MAGRUDER, INC.
18th and M Sts. N.W. DU. 8200

MARY HAWORTH'S MAIL

Ill and Weary of Life, Correspondent Asks Advice on Making Strange Contract With Science.

DEAR MARY HAWORTH: Here comes another weary, tired-of-life soul, asking you for information in regard to a problem. I am in my sixties, and for years have had an almost unbearable burning, aching mouth. At times I feel as if I could pull my tongue out by the roots. I have seen different doctors, but as my mouth looks perfectly normal they act as if I am simply nuts and find nothing wrong with me. Maybe this is because they know I have no money, and think what's the use of bothering with me.

* * * *

What I wish to know is this: Are there any medical institutions that will buy a living body so that after death a scientific study of a particular disease may be made? If I could make such disposition of myself, it might be the cause of such a torturing mouth could be discovered, and other such sufferers might benefit in the future. At the same time, funds paid to me now under such an arrangement would help me to live.

* * * *

Physically, I am unable to do hard work. My children have all they can manage to care for themselves and families, and rather than force myself on anyone longer I have decided to write you, as you are my only hope. If you have any suggestions, please advise me through your most valuable column. Please don't tell me to go to any medical clinics. I am too disgusted and life to me is not worth the humiliation they put you through. B. M.

What to Do.

DEAR B. M.: I have discussed your problem with a distinguished medical man—a man who has made the honor roll in his profession—and he has this to say about it: In the first place, your almost unbearably burning, aching mouth and tongue strongly suggests that you may be, and probably have been for years, a victim of pernicious anemia. It is possible you have never brought yourself to the attention of a first-class diagnostician. He suggests that you lay aside your hesitancy about going to a clinic, and approach one of three; that at Gallinger Hospital, which has on its visiting staff the finest physicians in Washington—men of the very first rank in their special fields; that at George Washington University Hospital; or that at Georgetown University Hospital.

* * * *

If you are without funds, that fact alone guarantees you the same excellent treatment that you would receive if you had unlimited means, for the reason that you will be diagnosed and treated by men of science who turn from private practice and from teaching to devote part of their time to clinic work. If you were to approach one of these men in his own office during visiting hours, and he found you were without funds, cut off from any income and in need of medical attention, he would instantly refer you to one of the clinics aforementioned, and it is not unlikely he himself would attend you there.

* * * *

Neither the man I mention nor I myself know of any institution which might enter into the contract you suggest; namely, that a sum be paid you for the privilege of studying your anatomy after death. Therefore, the only common sense thing to do is to benefit by this man's suggestion—sincerely given in all good will—and go to one of the clinics suggested. I am sure you will not be subjected to any humiliation. If you care to get in touch with me, I can give you the name of the man who has thus advised me, tell you the clinic where he is a member of the visiting staff, and you can ask for him. M. H.

Miss Haworth will be glad to help you in solving your problems. Write her in care of The Post Woman's Page.

A New Frozen Fruit Salad With Tangy Flavor

This refrigerator salad has a tangy coolness and a smoothness not usually found in a frozen fruit combination of this type. Marshmallows and gingerale are the two new ingredients added to the old recipe for frozen fruit salad to give it greater smoothness and a more refrshing flavor.

Fruit Salad Is Delectable Dish And Fits Into Summer Scheme

Skillful Blending of Ingredients Is Essential; Housewives Will Find Recipe Makes as Perfect a Salad as Can Be Desired.

By Dorothea Duncan.

THE HOSTESS WHO HAS a good recipe for frozen fruit salad is never at a loss as to what to serve for summer refreshments for the afternoon or evening bridge, for a special dessert for a company meal, or for the main course for a salad luncheon. For frozen fruit salad seems to answer each demand, probably because it is a real treat to the palate and hungry guests never seem to tire of its smooth, cold richness.

Delectable Dish.

Then, too, frozen fruit salad has a way of fitting into so many summer refreshment schemes. Take the summer luncheon, for example. A hot soup with crisp crackers, followed by frozen fruit salad and dainty sandwiches or hot rolls and an iced beverage, makes a complete and tempting luncheon for a midsummer day. Merely frozen fruit salad and dainty sandwiches served with iced or hot coffee is as delectable a selection of after bridge refreshments as can be found. And have you ever tried a frozen fruit salad after a fried chicken dinner. It makes a perfect finale for this favorite piece de resistance. Serving a salad as nourishing and satisfying as frozen fruit after a fried chicken dinner means that the dessert course is entirely eliminated, of course.

Naturally, once all the merits of frozen fruit salad have been commented upon, every housewife and hostess will be anxious to add this salad to her list of favorite recipes. But, of course, every recipe for frozen fruit salad that has been concocted is not a perfect one, and if the salad is to make a success at its first appearance it must have certain important characteristics.

Smooth and Rich.

Frozen fruit salad must be smooth and rich, but not so rich that all its fruity tanginess and refreshing quality is lost. It takes a skillful blending of ingredients then to produce a frozen fruit salad that is smooth, rich, tangy and refreshing. You will find the following blending of fruits, magonnaise, ginger ale, cream and marshmallows will result in as perfect a frozen fruit salad as you could desire:

Frozen Fruit Salad.

(Serves 8.)

½ pound marshmallows
2 tablespoons fruit juice
2 cups ginger ale
1 cup mayonnaise
2 cups peaches (cut fine)
1½ cups crushed pineapple (drained)
½ cup maraschino cherries (sliced)
1 cup whipping cream (whipped)

Heat the marshmallows and fruit juice, folding over and over until the marshmallows are about half melted. Remove from flame and fold until mixture is smooth. Chill. Blend in ginger ale and mayonnaise. Add fruits and, lastly, add the whipped cream. Freeze at coldest degree without stirring.

To serve this salad, unmold it in crisp lettuce cups and garnish with red cherries and mint leaves.

How to Keep Well

By Dr. Irving S. Cutter.

Emergencies of Childhood.

As a rule hemorrhage from the nose is a minor incident, although at times the loss of blood may be too great for safety. Ordinary nosebleed can be controlled by means of a cone of sterile cotton packed firmly into the bleeding nostril. Sometimes holding the tongue between the upper lip and the teeth is all that is necessary. Again, a thin strip of salt pork, half the thickness of a lead pencil and two or three inches in length, inserted into the nostril and held in place by a cotton plug, has proved effective in many cases.

Earache is a symptom of great significance and calls for consultation with a physician. Hearing is too valuable to risk the application of home remedies, although before the doctor arrives the ear canal may be washed out with warm salt water or a saturated solution of boric acid, using little or no pressure.

With the swimming season all the youngsters desire to indulge. Ponds, streams, and lakes—some of them clean, others very dirty—will be utilized. If ear and eye infections, or even intestinal upsets, follow bathing in foul water, we need not wonder. We must realize also that human bodies contaminate pools where the water is not changed with sufficient frequency. Ear, nose and throat specialists encounter a crop of diseases after every summer season. There are almost no precautions that may be employed except to keep away from polluted water, no matter how clear it may look. We cannot prevent water reaching the eyes and ears, and a certain amount is swallowed. Artificial pools under public or private supervision should be chlorinated often enough to keep the bacterial count at a low level.

Now and then a boy or girl will respond foolishly to the dares of companions and swim beyond his depth or strength. Despite all warnings and protective measures, drownings will come. Waterwings are inexpensive and of real value as safety devices, and every school child should be taught the rudiments of artificial respiration. While Silvester's method permits more air to enter the lungs, the Schafer plan is better known, easier learned, and more commonly used. If an apparent drowning has occurred, artificial respiration supplemented by heat should be instituted immediately.

Printed directions for the Schafer and Silvester methods of resuscitation will be sent upon request accompanied by a stamped, self-addressed envelope.

Copyright, 1936, N. Y. Daily News-Chicago Tribune Syndicate.

Menus for Today

BREAKFAST.

Green applesauce
Soft cooked eggs
Graham gems *Butter*
Coffee *Milk (for children)*

LUNCHEON.

Bread and cheese custard
Crisp bacon strips
Orange and Spanish onion salad
French dressing
Chilled watermelon
Iced tea *Milk (for children)*

DINNER.

Chilled fruit juices
Hot vegetable platter (corn on cob, grilled tomatoes, baked stuffed eggplant)
Jellied lime and cucumber salad
Mayonnaise
Poppy seed rolls *Butter*
Fresh red plum crisscross pie
Coffee (hot or iced) *Milk (for children)*

GRAHAM GEMS.

1 cup graham flour
1 cup white flour
2 tablespoons sugar
½ teaspoon salt
1 teaspoon baking powder
½ teaspoon soda
1 egg
½ cup evaporated milk
½ cup water
1 tablespoon vinegar
2 tablespoons melted butter

Sift flour, then measure. Resift with other dry ingredients into mixing bowl. Beat egg until light and foamy and add milk, water, vinegar and melted butter. Stir liquid quickly into dry ingredients 15 to 20 seconds. Compact and fill-shaped muffins result from too much stirring. Pour batter instantly into greased tins and bake in a hot oven (425 degrees F.) 15 to 25 minutes. This amount makes 12 muffins.

Full Length Mirrors Are Now Inexpensive

Full length mirrors are now available already set in frames which fit any standard size door, according to one of the outstanding manufacturers of glass products.

Things That Make Women More Beautiful

Lipstick That Clips to Pocketbook Is Easy to Use.

By Mignon.

ONE of the new fads and a very practical one indeed is a lipstick with a holder which has a clip on the side of it, the clip fastening on one of the pockets inside your purse (right side up) so that you can always find it quickly.

Another thing I like about it is that women who carry face powder, cigarettes and what-have-you in their purses, often pull out a lipstick that is anything but dainty. One girl showed me her lipstick on which there was tobacco, yet I thought her the daintiest sort of person. There is one necessary thing about cosmetics—they must be perfectly clean unless you are willing to risk infection. A lipstick that clips to the pocket in your purse certainly has much to be said for it.

The clip is very much like that on a fountain pen. It is just these little things that make the big difference in both fountain pens and lipsticks. If you ever ruined a dress with fountain pen ink you will know what I mean.

If you want to know where you can purchase any article mentioned in this column telephone The Washington Post, National 4200, Branch 323.

Posed by Gail Patrick.

The ORIGINATOR of Cut-up Poultry
C. E. GRIMES
Buy Any Part of the Chicken You Want in Any Quantity You Desire
417 Morse St. N.E.
New Center Market, 5th & K Sts. N.W.
"O" St. Market, 7th & O Sts. N.W.

"SALADA"
The Perfect Tea for
ICED TEA
217

And Call It Accident

By Mrs. Belloc Lowndes

CHAPTER 26.

HE GAZED searchingly at her flushed, happy face. He realized, even more than the man in question realized, that Lord John Pendervil was on the eve of making Ruth Starling an offer of marriage. But try as he might—and he had tried during the last two days—the experienced diplomat and man of the world could not make up his mind as to what his young fellow countrywoman's answer would be. Unlike the couple who had accompanied him here, he was inclined to believe that Ruth would refuse the great matrimonial prize he saw within her grasp. And yet they were apparently on the happiest terms of familiar friendship, short as had been their acquaintance.

"Do you never long for home?" he asked.

"Well, no, I can't say I do!" And then her bright face became shadowed. "When I had enough money left me to do exactly what I liked, I had some bad luck. I was persuaded by some theatrical folk in New York to put some money into a poor play which was a disastrous failure. That's the real reason why I want to have a season in London. Though, of course, I intend to go home when I've made good." Prettily she added: "I love our country with all my heart, Mr. Ambassador!"

"I'm sure you do." And then, because he really wanted to know, he asked a straight question. "Has it occurred to you that you may become an Englishwoman?"

She looked at him as if she had not understood his question aright.

"I mean by marrying an Englishman," he said, smiling.

She replied at once in a decided tone: "I don't think I'm the sort of American girl an Englishman would be likely to want to marry. And if I came across such a man I shall say 'No!'" She laughed merrily. "When I leave Perranuth Castle I'm going straight back to London to start rehearsals. I'm buying the lease of the Mayfair Theater, and I don't expect to see anything of what's called society."

"You're seeing a certain amount of what is called society here," he interjected dryly.

"I know that—and I'm enjoying the experience. But, though you don't know it, Mr. Ambassador, I'm just like Cinderella in the fairy tale. As soon as you're gone away this afternoon I shall go back to lead the simple life with my friend, Mrs. Trefane."

Praises Iris.

"Mrs. Trefane is a singularly beautiful creature," he said thoughtfully. "I was very much struck by her, though unfortunately I was not given the opportunity of much talk with her."

"She's not only beautiful, she's very clever, too," cried Ruth enthusiastically. "She can do anything, Mr. Ambassador! In fact, sometimes I think, though I don't know that she would be flattered to hear me say so, she's more like an American than an English wife. She can cook and do all household chores, and she often makes her own frocks. Also, I've never met a happier couple than Iris and Philip Trefane. They simply worship each other!"

"That pleasant state of things is getting less common than it used to be, and all over the world. Particularly less common, I'm sorry to say, in what used to be the stronghold of family life, I mean England. I sometimes wonder what Queen Victoria, whom I well remember seeing when I was a boy, for my father took me to Windsor Castle on a memorable occasion, would think if she were to come back, of the way young married people are behaving nowadays."

What the ambassador had said as to her possibly marrying an Englishman remained in Ruth's mind. She had not misunderstood what the ambassador had meant. But it had not caused her even a passing feeling of embarrassment, though he must have been thinking of their host, and she had not felt she could try to make him understand that she and John, as she now called him, were friends, and only friends.

Indeed that very afternoon after the rest of the party had left, and when, as happened far oftener than she was aware, Lord John had so maneuvered as to be alone with her, this time in the library of the manor house, she told herself that the kind ambassador had been quite wrong in his surmise. Nothing could be less loverlike than her friend now showed himself. He had brought her here to show her an old book, the life of the greatest British actress of all times, Sarah Siddons, and soon he was engaged in telling her the piteous story of that woman's two daughters, both of whom loved the same man. Mrs. Siddons was not only a great actress; she was a wonderful wife and a splendid mother as well.

And then he added as if to himself: "I don't suppose a modern actress can afford the time to be all that?" He smiled, and there was a questioning look in his eyes and his face, which was generally lit up with a humorous expression, looked for a few moments very grave.

Ruth said frankly: "I'm afraid I agree with you. So much has now to be crammed into each day of any woman who works. I suppose in Mrs. Siddons' time an actress was able to lead quite an ordinary life. Now?" she smiled. "All that has to do with an actress' publicity takes up a great deal of each day, at any rate in my country."

"And so it does here!" he exclaimed. Then he added: "All the same there are happy marriages in the profession."

After that exciting and memorable week-end at the manor house life took up the even tenor of its way at Perranuth Castle, and Ruth began to feel herself to be in very truth what she had described to the ambassador—that is like Cinderella after her return from the ball. Unconsciously she found herself each morning longing for the possible, probable, it must be admitted almost certain, meeting with Lord John. And every day she enjoyed more their rides, walks and talks together. But Iris constantly expressed her longing for the day when they should all go back to London; she was in eager communication with various house agents who were trying to find for her a suitable furnished house which Ruth had agreed to share.

At last came particulars of a house which they all three agreed sounded exactly right. It was near, without being too near, the Mayfair Theater, and though Iris demurred at the rent, which was twenty pounds a week, Philip said decidedly that it would be dirt cheap if the account they had just read could be trusted.

To Be Continued.

Duchess' Lingerie Matches Boudoir

London, July 2 (AP).—By choosing lingerie to match the color scheme of the bedroom of her Belgrave square home, the Duchess of Kent has again provided fashion with a new idea.

Off-white wallpaper and brown and off-white hangings are features of the royal boudoir. The duchess has ordered her summer lingerie in chocolate brown georgette and crepe to tone.

The garments are being made by hand by members of the Royal School of Needlework. Incrustations of satin, are, in most cases, the only decoration. Each garment is embroidered with the ducal crown and the royal monogram.

Post Recipe Contest to Decide Debates Over Fried Chicken

FRIED CHICKEN should certainly be considered a good subject on which to base a recipe contest, especially in Washington where it is the popular piece de resistance for Sunday and company dinners, for picnics and outings of all kinds.

There is always some controversy, however, as to the approved method for frying chicken, how it is to be served, etc. The type of gravy that should accompany fried chicken, whether it be brown or cream, is another subject for debate.

This week every Washington housewife will have an opportunity to air her views on the subject, for fried chicken has been chosen as the theme of The Post's recipe contest. Cash awards will be offered for the five best recipes. The first prize is $5, the second, $3, and the three remaining prizes $1 each.

To enter the contest merely write out your favorite recipe for fried chicken and send it to Dorothea Duncan, in care of The Washington Post, in time to reach this office not later than Saturday morning.

Romance of Ships and Tea

WHEN Capt. Joshua Patten of the Neptune's Car lay ill of brain fever in his cabin, his 19 year old wife took command and sailed the ship thru to California.

Ships like the "Neptune's Car" brought tea over regularly for Martin Gillet & Company, Inc., America's oldest tea importers.

To celebrate their 125th Anniversary, a famous Clipper Ship is packed in every carton of House of Lords Tea. This fine brand has been a favorite of Washington housewives for three generations. It is a Ceylon and India tea of highest quality. You'll find House of Lords Tea at all the better grocers.

House of Lords Tea

A Product of America's Oldest Tea Importers

ARE YOU HOUSEWISE?
IF YOU ARE, YOU'LL OWN A
KELVINATOR
Kelvinator refrigeration is economical, healthy and dependable.
5-YEAR PROTECTION
15c A DAY
$109.50 up

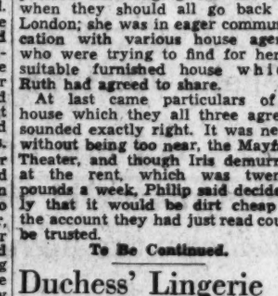

F.S. HARRIS CO.
2900 14th St. N.W. COL. 0100
OPEN NITES

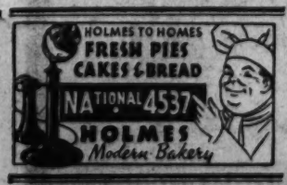

MESCO COFFEE NO SHELF AGE
M. E. Swing 1013 E ST. 33c lb.

The Talk of the Town!
A&P BREAD
BAKED BY A&P BAKERS
Made of the finest ingredients. Baked in A&P spotless bakeries.

full pound loaf 7c

A&P ESTABLISHED 1859 "WHERE ECONOMY RULES"

Featured In
A&P Meat Departments

Fresh BEEF TENDERLOINS Juicy and tender. Priced exceptionally low today only. lb. 39c

Swift's Premium BOLOGNA Plain or pimento. Sliced or in the piece. lb. 21c

Sunnyfield SLICED BACON ½-lb. pkg. 17c lb. 33c

Smoked Beef TONGUES Cold sliced tongue is most desirable at this season. lb. 27c

A MARGARINE FOR TABLE OR COOKING
NUTLEY 2 1-lb. pkgs. 23c

FOR PERFECT PIE CRUSTS
FLAKO Pie Crust pkg. 10c

MILFORD BRAND—SOUR OR DILL
PICKLES full quart jar 10c

ORANGE AND GRAPEFRUIT
JUICE . . . 2 No. 2 cans 19c

A SUPERB CLEANSER
BAB-O can 10c

Del Monte QUALITY CANNED FRUITS & VEGETABLES
PEAS TENDER TASTY 2 No. 2 cans 29c
PINEAPPLE sliced—2 No. 2½ cans 17c
PRUNES FRESH 2 lge. No. 2½ cans 25c

Don't Miss These **Wednesday Surprises!**
TOMORROW your A&P Store will have THREE SUPER-VALUES for you, that will be well worth shopping for!
Plan a visit this Wednesday for sure, and get your share of these bargains!

It must be good—A&P CUSTOMERS BUY MORE RAJAH THAN ALL OTHER BRANDS OF SALAD DRESSING AND MAYONNAISE COMBINED

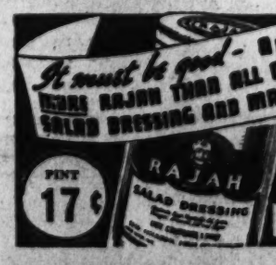

PINT 17c
RAJAH SALAD DRESSING

WATERMELONS

Tender Corn . . . 6 ears 20c
String Beans . . . 3 lbs. 13c
Lima Beans . . . . 3 lbs. 29c
Tender Carrots . 2 bun. 9c
New Potatoes . . 5 lbs. 17c

LARGE, RED, RIPE—One of Summer's most tasty treats . . . sweet, juicy watermelons . . . chock full of that sun-ripened "peak season" flavor. SPECIALLY PRICED . . 39c each

Prices Effective Until Closing Wednesday

Riots to Repeat Terror of 1934, France Fears

Blum in Conference With Army, Police Head in Move for Peace.

By the Associated Press.

Paris, July 6.—Mounting disorders which left almost 200 persons injured tonight aroused Leftist fears of "another sixth of February."

As Premier Leo Blum conferred with army and police heads in an effort to halt street fighting, his newspaper, La Populaire, compared the disorders with those which led to the bloody riots of February, 1934. It accused the Nationalists of preparing "another sixth of February" for bastille day, July 14, when the people's front government plans to celebate its election victory.

The radical Socialist organ, La Republique, charged the daily Nationalist demonstrations were "well led maneuvers which strangely recall the incidents" leading up to the Place de la Concorde shooting.

105 Policemen Hurt.

Roger Salengro, minister of the interior, announced 105 policemen were among those injured in Sunday's demonstration in the Champs Elysees. Six were take to a hospital.

Tonight several thousand mobile guards with muskets and police occupied the Champs Elysees as a precaution against fighting like that of yesterday after a ceremony at the Tomb of the Unknown Soldier.

Premier Blum also conferred with Salengro on measures to end fighting.

Earlier in a speech at Annecy he appealed to political factions for peace and warned his audience of the troubled European situation.

113,000 Still Out.

Meanwhile, Minister Salengro said the ranks of the "folded arms" strikers were thinning. He estimated 113,000 workers were still out.

Workers who had threatened to take over a candy factory near Lille failed to make good their threat.

Scattered disorders were reported elsewhere. Eight persons were wounded in gunplay in a clash at Aix-en-Provence.

One was injured at Douai and fighting broke out in a veterans' meeting at Nimes.

To Nationalize Plants.

Frances's new government is undertaking to make the nation's guns as well as her peace plans.

Premier Blum, under the terms of a bill which came before the Chamber of Deputies committee today, intends to nationalize wholly or in part the country's war industries.

Some ten factories are expected to pass from private ownership into the hands of the government under decrees which the cabinet would be authorized to promulgate.

Other enterprises which would pass under government operation include those naval shipyards now privately owned.

Little has been revealed of the details of the scheme pending promulgation of the decrees.

Japanese

Continued from Page 1.

labor organizations; Genji Minakami, army officer retired February 26.

Those sentenced to life imprisonment were Infantry Second Lieuts. Kiyoshi Mugiya, Minoru Tokiwa, Kohei Kiyohara, Kenjiro Suzuki and Toshihiko Ideda.

The court also sentenced Yu Yamamoto, former infantry lieutenant, to ten years in jail.

Actually, the powerful secret tribunal made its decisions Sunday, but the announcements were withheld by the war office until early today. Army leaders seeking a time when, they belived, the news would be least likely to disturb the public mind.

Newspapers were forbidden to publish extras. The Army leaders, taking precautions against sensational reaction, hoped the comparatively sober morning papers would handle the story with restraint.

Shibuya Prison, in which the condemned and convicted men were lodged, was guarded heavily.

Japan has awaited the sentences anxiously, for when Gen. Terauchi took his place in the cabinet last march he carried with him the army's pledge to "restore the unity and discipline" of the land forces and to eradicate the ideas and forces which made the February 26 rebellion possible.

The special court-martial was established by urgent imperial ordinance No. 21, promulgated March 4 after the privy council had advised Emperor Hirohito to take drastic means to restore public confidence after the tragic uprising.

The powers of this tribunal were without precedent in Japan's peacetime history. The prisoners were not even given the right to engage counsel.

Mother, Children Drown.

Hampton, Iowa, July 6 (AP).—Mrs. Alfred Koch and her three small children were drowned in Beed Lake near here today when they waded into the lake to rescue a toy boat which had drifted away. The children ranged in age from 5 to 9 years. All the bodies were recovered.

Tarzan Batting for Speedo

Post Staff Photo.

The boy is Jimmie Prince, son of Policeman Harry H. Prince, who is recovering at Garfield Hospital from injuries suffered in an encounter with an alleged thief. The dog is Tarzan, which is substituting for Speedo, the Princes' regular dog, which has been missing for four days.

Fond of New Dog, Officer's Sons Still Want Lost Speedo's Return

Injured Patrolman Appeals From Hospital Bed for Aid in Finding Strayed Pet Even Though Boys Boast of Tarzan to Neighbors.

From a bed in Garfield Hospital, where he is being treated for back injuries suffered in a chase after a pocketbook snatcher last week, Patrolman Harry H. Prince yesterday renewed his plea to newspapers to help him find his dog, Speedo.

The wire-haired terrier, white with black markings and a stubby tail, has been missing from the Prince home, 255 Twelfth street southeast, for four days. His young masters, Harvey Prince, 12, and Jimmie, 10, don't know whether the 3-month-old pup is lost, strayed or stolen.

A new dog appeared at their home Sunday, the gift of someone whom the boys can identify only as "a lady from the Eighth Precinct." They promptly named their new pet Tarzan and spent most of yesterday explaining to neighborhood youngsters that the dog is "a special kind of German police and hound mixed together."

Tarzan, who appeared to be about 8 weeks' old, displayed affection for his new masters from the first. But both boys declared:

"We still want Speedo back. So does Dad."

Transfers

By the Associated Press.

Navy orders yesterday included:

LIEUTENANT COMMANDER.

Samuel P. Jenkins, detached U. S. S. Utah to U S. S. Perkins.

LIEUTENANTS.

John Connor, detailed to U. S. S. Tennessee.

Donald T. Giles, detached U. S. S. Dent, to Portsmouth, Va.

George E. Noid, previous orders revoked, continue duty U. S. S. Tennessee.

Emil H. Petri, previous orders revoked, detached U. S. S. Saratoga, continue treatment at Naval Hospital, San Diego, Calif.

Merle A. Sawyer, detached U. S. S. Minneapolis, to U. S S. Dickerson.

LIEUTENANT (JG).

John D. Sweeney, detached U. S. S. Dallas, to U. S. S. Alden.

ENSIGN.

George H. Miller, detached U S. S. Tuscaloosa, to U. S. S. Zane.

Medical Corps.

COMMANDER.

Walter M. Anderson, detached Naval Hospital, Philadelphia, Pa., to U. S. S. Maryland.

Construction Corps.

COMMANDER.

Robert N. S. Baker, detached Navy Department, to staff cdr. Battle Force.

LIEUTENANT.

Robert K. Wells, detached Newport News, Va., to Pittsburgh, Pa.

Asiatic Dispatch Orders.

COMMANDER.

Benjamin F Perry, to command U. S. S. Sacramento.

Robert W. Clark, detached Cavite, to Naval Hospital, Canacao.

LIEUTENANTS.

Lawrence F. Connolly, to Sixteenth Naval District.

Orville F. Gregor, to U. S. S. Augusta.

Walter G. Schindler, detached U S. S. Whipple, to command U. S. S Finch.

Henry A. Ingram, detached subm. Sqdn. 5, to Quincy, Mass.

LIEUTENANTS (JG).

George R. Phelan, detached U. S. S Augusta, to staff, Asiatic Fleet.

Robert S. Ford, to Yangtze Patrol.

Thomas J. Montgomery, to Sixteenth Naval District.

John F. Just, to Sixteenth Naval District.

Raymond O. Burzynski, to Subm. Sqdn 5.

Allen M. Zollers, to Sixteenth Naval District.

Army orders yesterday included:

COLONEL.

Henry B. Clagett, AC., March Field, Riverside, Calif., to Selfridge Field, Mt. Clements, Mich.

MAJORS.

Frank H Partridge, GSC., Philippine Department to Presidio of San Francisco, Calif.

Arthur J. McChrystal, AGD., Presidio of San Francisco, Calif., to Washington, D. C.

CAPTAIN.

Leo D. Vichules, CAC., Philippine Department to Fort Winfield Scott, Calif.

FIRST LIEUTENANTS.

Donald C Kelley, VC., Fort Snelling, Minn., to Fort Riley Kans.

Robert W. Boal MC., Denver, Colo., to Washington D. C.

Lewis W. Kirkman, MC., Fort Douglas, Utah, to Washington, D. C.

Harold E Harrison, MC., Fort Meade, S. Dak., to Washington, D. C

James C. Van Valin, MC., Denver, Colo., to Washington, D. C.

Paul H. Leach, MC., Fort George Wright, Wash., to Washington, D. C

Clifford P. Michael, MC., Fort Lawton, Wash., to Washington, D. C

James A. McCloskey, MC., Denver, Colo., to Washington, D. C.

Maurice C Davidson, MC., El Paso, Tex., to Washington, D. C.

Howard Hansen, MC., Fort Douglas, Utah, to Washington, D. C.

Raymond E. Duke, MC., Fort Lawton, Wash., to Washington, D. C.

Robert S. Nelson, MC., Denver, Colo., to Washington, D. C.

When you pay for quality... BE SURE YOU GET IT!

Name Your Beer

...AND KNOW WHAT YOU'RE DRINKING!

GUNTHER'S BEER

Fat Girls Get The Go-By—Slim Girls Win Men

Lose Fat The Easy Way—Without Starvation Diets, or Back-Breaking, Bending and Rolling Exercises.

Here's a way to get rid of ugly fat that works hand in hand with Nature. Millions of people are losing millions of pounds of flabby flesh and getting back slender figures, without the need of starvation diets or back-breaking exercises.

Medical science has discovered that one of the causes of too much fat lies in a little gland. It is the duty of this tiny gland to make about one drop and a half every day of a vital fluid. This helps the body "burn" up food and excess fatty tissues just as a good draft of air helps the furnace to burn up coal without forming "clinkers". If this little gland doesn't make this drop and a half of fluid every 24 hours, many people take on ugly fat.

Doctors correct this condition by feeding this little gland the substance it lacks—and Marmola Prescription Tablets are based on this same method. Millions are using them with success. They are prepared by a world-famous medical laboratory. Their formula is published in every package so you know what you are taking.

So don't waste time and money with starvation diets or back-breaking exercises. Go to your druggist today and get a box of Marmola. Try this simple, easy way to get rid of excess fat.

Danzig Leader Acts to Crush Rival Parties

Dr. Greiser Orders Seizure of Papers Deriding His League Action.

By the Associated Press.

Free City of Danzig, July 6.—Danzig's Nazi Senate president came home today from his startling Geneva call—determined, apparently, to exterminate all opposition.

Dr. Arthur Karl Greiser, who thumbed his nose at Geneva newspapermen, gave the League of Nations Council a snappy Nazi salute and all but demanded that the League get out of Danzig, ordered social democratic (opposition) newspapers seized for printing a "derogatory" account of his tiff with the journalists.

His own organ, Vor Posted, served notice "the superfluity of the opposition parties will now be demonstrated."

This was generally taken to mean that while there would be no formal order dissolving opposition parties—a move in conflict with the Free City's constitution—administrative measures would be taken to bring about the same effect.

Germans Are Silent.

The League and its high commissioner, Sean Lester, of the Irish Free State, are charged with seeing that the Danzig constitution is preserved.

In Berlin, where he stopped en route home from Geneva, Greiser told the Voelkischer Beobachter, Reichsfuehrer Hitler's newspaper, that 16 years of League control over the Free City must end. German officials declined to comment.

The Danzig issue was projected into the world spotlight—some observers said by Adolf Hitler himself—when few expected it. International diplomacy had focused on Austria or the former German colonies in Africa and elsewhere as the next stakes in the Reich's game of regaining her place in the sun.

Britain Deeply Concerned.

London, July 6 (AP).—A barrage of questions in Commons, and Whitehall's grave view of the Danzig situation, gave evidence tonight of Britain's growing concern over Germany.

Anthony Eden, the foreign secretary, announced abruptly to Parliament he was through asking Reichsfuehrer Adolf Hitler for an answer to the British Locarno questionnaire.

The members cheered him as he declared, "I am not going to ask for an answer any more."

Questioners who wanted to know about Danzig drew little from Eden except a reference to what was said at the League of Nations Council session, but informed sources did not disguise their anxiety over the outburst at Geneva by Dr. Arthur Karl Greiser, Nazi president of the Free City's Senate.

Poland Is Firm.

Warsaw, July 6 (AP).—Poland will not abandon her rights in the Free City of Danzig under no circumstances, the government newspaper Gaceta Polska said today, commenting on the speech by Dr. Arthur Greiser before the League Saturday when he demanded revision of the city's status.

"Moreover, Poland demands that the rights of the League high commissioner in Danzig be fully respected," the newspaper said.

Greiser charged the high commissioner, Sean Lester, of the Irish Free State, with meddling in the "internal affairs of a foreign state."

Greiser was summoned to Geneva in connection with reports that a Nazi coup d'etat is imminent to rejoin Danzig with Germany. He declared the Free City does not intend to bind itself to the League forever.

Help Kidneys

Clean Out Poisonous Acids

Your Kidneys contain 9 million tiny tubes or filters which may be endangered by neglect or drastic, irritating drugs. Be careful. If functional Kidney or Bladder disorders make you suffer from Getting Smarting or Itching, don't take chances. Get the doctor's guaranteed prescription Cystex, the most modern advanced treatment for these troubles. $10,000.00 deposited with Bank of America, Los Angeles, California, guarantees that Cystex must bring new vitality in 48 hours and make you feel years younger in one week or money back on return of empty package. Telephone your druggist for guaranteed Cystex (Siss-tex) today.

Up Nights, Nervousness, Loss of Pep, Leg Pains, Rheumatic Pains, Dizziness, Circles Under Eyes, Neuralgia, Acidity, Burning

The VANDERBILT HOTEL

PARK AVE. AT 34TH ST. NEW YORK

FAMOUS IN NAME, LOCATION AND SUPERB ACCOMMODATIONS

Spacious Room with Private Bath

from $3.50 single

Eternit

"A RUBEROID Product"

SIDINGS MAKE NEW HOMES

Applied over frame or stucco sidewalls. Free Estimates.

Enterprise Roofing Co. 2125 R. I. Ave. NE. PO. 0206.

88 D.C. Children Go To Camp Bennett

The first group of 88 of the 600 underprivileged children of the District to be sent to Camp Bennett, Md., left yesterday from the Children's Emergency Home, 634 Indiana avenue northwest. Both boys and girls are selected who range in age from 6 to 12 years. The vacation groups will be changed every two weeks until late September.

This is the third year for the juvenile summer unit of the Central Union Mission and it is located on Mission Farm, a tract of 320 acres about 25 miles across the District line. Ten well constructed buildings, fully electrified, make up the unit. There is modern sanitation throughout the camp.

Camp Bennett is under the direct supervision of Mrs. John S. Bennett, founder and director of the Children's Emergency Home and there are also six resident matrons and instructors.

Money Can't Buy Better Teeth

Plates, $10, $15 and $20. Plates Repaired While You Wait. All Work Done in My Own Laboratories.

No Long Waiting. No High Prices. CROWNS AND BRIDGE WORK.

$5 and $5

Extraction, $1—By Gas $3.

Dr. SMATHERS

DENTAL SPECIALIST

635 Eye St. N.W.

Over Riggs National Bank, Seventh and Eye Streets N.W.

Hours, 9 a. m. to 8 p. m. Ph. MEt. 1600

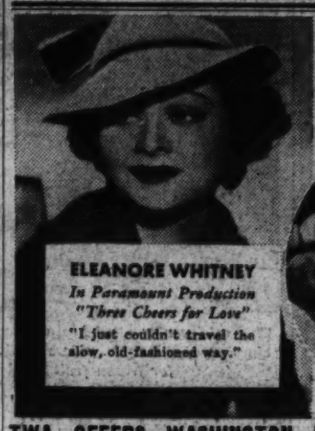

ELEANORE WHITNEY

In Paramount Production "Three Cheers for Love"

"I just couldn't travel the slow, old-fashioned way."

NO OPPORTUNITY to get bored on a TWA flight. Play bridge, read, work, or just rest and relax in the quiet soundproofed cabins.

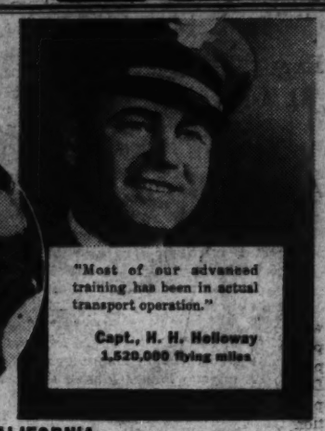

"Most of our advanced training has been in actual transport operation."

Capt., H. H. Holloway

1,520,000 flying miles

TWA OFFERS WASHINGTON NEW SERVICE TO CALIFORNIA

Big TWA Douglas air transports now make four flights to California and Western cities. Other convenient daily departures for Chicago. (Take connecting air line to Pittsburgh.) Air-conditioned cabins, full reclining lounge chairs, extra flying comforts. Low fares. Convenient hours of departure. For information and reservations: TWA office, 1381 National Press Building.

Telephone National 1431

Night Phone National 2171

Night Phone National 7070

TRAVEL TWA THE LINDBERGH LINE

TRANSCONTINENTAL & WESTERN AIR, INC.

All Cows give *FRESH* milk!

ALL Cigarettes are Not *FRESH!*

LISTEN, PEOPLE! . . . Did you ever drink a glass of farm-fresh milk, right at the dairy? What a difference that FRESHNESS makes!

Did you ever smoke a *factory-fresh* cigarette, right off the cigarette machine at the factory? What a difference THAT freshness makes!

Two jackets of Cellophane . . . not one but TWO . . . stand guard over the freshness of *Double-Mellow* Old Golds. *Each* of those two jackets is *moisture-proof Cellophane;* the highest quality obtainable.

This *double Cellophane* wrapping keeps out dampness, dryness and every other foe of cigarette goodness. It gives you FACTORY-FRESH cigarettes . . . as fresh as the milk that Bossy gives down on the farm!

P. Lorillard Company

Established 1760

P.S.: Yes, indeed! *Double Your Money Back* if you're not pleased. Offer still open . . . for 30 days from today.

PRIZE CROP TOBACCOS make them *Double-Mellow!*

2 JACKETS, DOUBLE "CELLOPHANE," keep them *Factory Fresh!*

Local News
Sports

The Washington Post

Classified
Comics

**** X WASHINGTON: TUESDAY, JULY 7, 1936 13

Capital Heads To Act Today On Tax Rate

Expected to Continue $1.50 Charge as Asked By Donovan.

Are Likely to Postpone Decision on Urging New Levies.

The District Commissioners today will turn their attention to the fiscal problems raised in the annual report just submitted by Auditor Daniel J. Donovan, and they are expected to adopt his recommendation and continue the $1.50 tax rate on realty and personal property for the current fiscal year.

Melvin C. Hazen, president of the board, was still out of the city yesterday, but he will be back at the District Building today for the semi-weekly meeting.

While the fixing of the tax rate is the only definite step that the Commissioners can take at this time, they will consider the Donovan report in the light of the 1936 District budget, which must be drafted before the end of summer.

In No Actual Danger.

Although the District government actually is in no danger of going in the red this year, despite anticipation of a net revenue deficit of $960,365, the problem of finding new sources of revenue or means of curtailing expenses in future budgets is nonetheless acute.

As the District has a balance of nearly $3,000,000 left over from a surplus accumulated before 1927 to put the District on a pay-as-you-go basis, and as the 1937 act appropriations will be contracted for but not wholly dissipated by the end of the year, the deficit will not have to be made up at once.

It is unlikely that the District heads will reach any definite decision regarding whether to recommend new forms of taxation until the President's fiscal relations report is made to the Seventy-Fifth Congress.

Will Continue Study.

Meanwhile, the special tax committee of District officials, headed by Maj. Donovan, will continue its study of possible new taxable sources, with particular attention to an inheritance levy, an increase in the gasoline tax, a motor vehicle weight levy and an increase in the taxes on public utilities.

Shortly after adopting the auditor's report, the Commissioners issue their annual call for departmental estimates in anticipation of the 1938 budget.

In view of the unfavorable forecast of District finances made by Maj. Donovan, it is probable that the Commissioners will issue a warning to the department heads to exercise the most rigid economy in outlining their needs for the next fiscal year.

Langston Terrace Rents Announced

Rents at Langston Terrace, $1,600,000 PWA colored housing project at Twenty-fourth street and Benning road northeast, will average approximately $5.58 per room a month, based on figures announced for Teachwood Homes, Atlanta, first slum clearance project to be completed.

Rents here will closely follow those in Atlanta, officials indicated yesterday. A sum of $1.81 will be added to the $5.58 for heat, hot and cold water and electricity, cooking and refrigeration, Secretary Ickes had announced.

Atlanta rent totals are: Three-room apartments, $23.47; four-room apartments, $28; five rooms, $32.68; five-room houses, $34.93; six-room houses, $38.10.

Langston Terrace will have 92 three-room flats, 21 two-room apartments, 43 three-room apartments and 167 four and five room houses.

Colored Catholic Unit Plans Annual Outing

The annual outing of the Federated Colored Catholics of Washington will be held at Carrs Beach, on Chesapeake Bay at Annapolis, Sunday, July 19.

Francis Spriggs is chairman of arrangements. A caravan of buses will transport the group to the beach.

What's Going On And Where

Today's Events.

Luncheons.

Optimists Club, garden, Mayflower Hotel, 12:30 p. m.

Board of directors, Lions Club, Jefferson room, Mayflower Hotel, 12:30 p. m.

Civitan Club, north room, Mayflower Hotel, 12:30 p. m.

Merchants and Manufacturers, Hamilton Hotel, 12:30 p. m.

Dinners.

Aluminum Cooking Utensil Co., Hamilton Hotel, 7 p. m.

Plumbers Guild, Hamilton Hotel, 6:30 p. m.

Meetings.

Kir-for-Congress Club, Room 127, Willard Hotel, 8:30 p. m.

Catholic Daughters of America, D. C. Chapter, Willard room, Willard Hotel, 7:30 p. m.

Women of the Moose, 5401 Sherrier place, northwest, 8 p. m.

Collectors Club, Branch No. 5, S. P. A., Thomson School, 8 p. m.

Soaring Society of Washington, Auditorium C. & P. Telephone Co., 8 p. m.

A Playground Not for Children Alone

Post Staff Photo.

James I. White, 77, teaches Joe Hall (left) and Ray Fitzgerald the intricacies of model boat building. White has been a regular at Garfield Playground since he retired 12 years ago.

200 Architects Honor Memory Of Robert Mills

Admiral Peoples Praises Policy of Roosevelt in Building Boom.

The procurement office of the United States Treasury, which wobbled over a rocky road of political obscurity for 100 years, has attained a pinnacle of constructive glory a century after its birth, Rear Admiral Christian Joy Peoples, director of the division, declared last night.

And the reason for its rise from comparative obscurity to a "light of stability" to which America's unemployed look for work, is that President Roosevelt decided the way to "build a nation of workers was to build buildings."

He spoke before 200 cheering architects and engineers of the Architect's Supervisors Office of the Treasury. They gathered at a banquet in the Hotel Washington to pay tribute to the memory of Robert Mills on the 100th anniversary of his appointment as supervisor.

Clenching his fists in defense of New Deal policies of spending millions on construction projects to relieve the Nation's jobless, Admiral Peoples told the architects:

Called Revolution.

"This administration has brought about a revolution in architecture. Never before has there been anything like it in the history of the Nation.

"You are building something that will live on forever. And the force behind it, of course, is President Roosevelt."

The architects who have been brought from all sections of the nation to draw for postoffices and other Federal building projects stood up and cheered wildly.

Admiral Peoples continued:

"We have the confidence of the Congress and the Administration. And we will live up to that confidence.

"We are gathered together to express our admiration for those policies of building which are so necessary for the progress of the Nation.

"We must carry on!"

Previously he reported that in "two years and four months the public buildings branch of the procurement division has completed or let to contract 96 per cent of all the projects with which they were charged.

"Relieve Unemployment."

"And that is the way to relieve the unemployment situation. We must build."

Admiral Peoples was last speaker at the banquet program which lasted nearly three hours. Other speakers—high officials in the Treasury Department—pledged themselves to hold sacred "the memory of Robert Mills, in whose honor this dinner is given."

Robert Mills drew the plans for Washington Monument. A few weeks ago his body was exhumed from an unknown grave—he who erected some of the most lasting edifices in the Capital of the Nation. A small monument was erected to his memory and architects came to honor him at second burial.

In 1836, he was appointed head of the Architect's Supervisors Office, first man to hold that position.

"His mark upon Washington will never be forgotten," attendants were told by speakers, including Louis Simon, now head of the office.

Simon reviewed briefly changes which have transpired since Andrew Jackson inaugurated the spoils system when he was Chief Executive of the Nation.

"Best traditions have been our heritage in architecture," Simon told the architects.

Catholic U. Names Four Faculty Aids

The Right Rev. Mgr. Joseph Corrigan, rector of Catholic University, yesterday announced appointment of four new faculty members.

They are:

Dr. Karl F. Herzfeld, internationally known physicist, who has been professor of physics at Johns Hopkins University since 1926, to head the physics department.

The Rev. Joseph B. Code, to be assistant in American church history.

Richard N. Foley, who has taught in the universities of Illinois, Kentucky and Colorado, to be assistant in English.

William R. Hanrahan, jr., to be assistant in German.

Retired Mechanic, 77, Teaches Garfield Boys to Make Boats

James I. White, Former Navy Man, Haunts Park Every Day to Show Playground Youngsters How to Whittle Out Models.

Garfield Park Playground is a lot more than a bunch of trees, some grass and frolicking children to 77-year-old James I. White, retired Navy mechanic.

"It's almost my life, this park here," said White yesterday as he rested a moment from teaching boys to make model boats. "I don't know what I'd have done without this place in the 12 years I've been retired."

The boys, on the other hand, are just as firm in their declaration that they don't know how they could get along without their kindly volunteer teacher. Yesterday at a bench in the shade they were whittling on everything from destroyers to submarines which they intend to enter in the Capital Plaza regatta.

White goes to the park every day the weather is clear. He lives just across the way—at 124 F street southeast—and his figure wandering up and down the playground is almost as familiar to the children as that of Mrs. Evelyn Sheridan, the director.

The retired Navy mechanic remembers how he and his neighbors petitioned 25 years ago for a playground in Garfield Park. He recalls that he said at that time:

"It's foolish to have Sunday schools for children on Sunday to make them good and then turn them loose on the streets during the week."

The Garfield neighborhood got its playground and White says proudly that he raised all eight of his children in it. Now he is helping other youngsters to enjoy it.

Concert Tickets Issued in Books At Low Prices

Blocks of Undated Cards Good for Any Performance of the Series.

Books of undated tickets for use all at once or at any time during the summer concert season at the Watergate have been issued for public sale by the Washington Summer Concert Association.

They may be purchased at the Homer L. Kitt Co., the American Automobile Association, or the office of the Washington Summer Concert Association, Room 612, District National Bank Building, 1406 G street.

The books contain either 24 $1 tickets for $20; 12 tickets for $10, or 6 tickets for $5, insuring the best location of seats for the concerts.

Other books contain 24 50-cent tickets for $10; 12 50-cent tickets for $5, and 6 50-cent tickets for $2.50.

This price will prevail only until the first concert on Sunday evening, July 19, when Alfred Wallenstein, celebrated concert 'cellist and conductor, will lead the opening concert of the 1936 summer series.

A similar scheme of selling tickets by block has been inaugurated in several of the Nation's leading musical cities.

The plan here has the approval of the board of directors of the summer concert association.

Relief Group Offered Use of White House

Gerard Swope, chairman of the 1936 mobilization for human needs, announced last night that President Roosevelt had invited the organization to hold its September 11-12 meeting at the White House.

Swope conferred with the President for an hour late yesterday, together with Allen Burns and Stillman F. Westbrook, leaders of the welfare drive.

Colorful Days of Colonial Life Depicted in WPA Art Exhibit

Index Reveals Pioneers Favored Elaborate Birth Certificates, Vests With Rosebud Decorations and Needlepoint Galluses.

First fruits of the Federal Art Project's most ambitious undertaking—an index of designs of American furniture, costumes, jewelry, silver, glass and other objects of applied—yesterday went on display for a month's showing in the foyer of the new National Museum of Smithsonian Institution.

Termed by several art critics and a number of laymen as the most useful and lasting piece of work planned by the WPA art division, the index eventually will be a comprehensive catalogue of American cultural traditions, similar to the European records on design.

Only a few glances at the 175 drawings and photographs, results of the first six months' work, are needed to show that while life is considered pretty luxurious and compicated today, it's really a plain and simple affair compared with existence in the eighteenth and nineteenth centuries.

Birth Certificates.

For instance.

It was quite the thing in the 1770s to draw and paint elaborate birth certificates, similar in design to a sampler. The current exhibition contains a quaint example of this type of household art, proclaiming that "Sarah Campion, daughter of Joseph Campion and Mary, his wife, was born November 10th, Anno Domini, 1777."

Evidently as soon as little girls in the latter half of the eighteenth century got big enough to hold a pencil and paint brush, they were put to work on drawings which announced they had been born.

Along about that same time American men were dressing themselves up in white satin vests embroidered with rosebuds and forget-me-nots. A high-necked model trimmed in black sequins and buttoned all the way down the front, made for Jonathan Hager, jr., a founder of Hagerstown, Md., has been copied by a WPA artist.

But hand-painted birth certificates and sequin-sprinkled vests were merely feeble gropings toward the more abundant life which flowered in the nineteenth century, choice bits of Americana pictured at the exhibit show.

Other Designs.

By 1840 there were statues for hitching posts, cast iron dogs for the front lawn, gold-plated solid silver foot baths and other equipment for the boudoir, needlepoint suspenders, hair jewelry, pictures made of shells arranged in the shape of flowers and dishes in the form of setting hens.

Clearly this country is not going to be allowed to forget its most colorful periods if the index of American design continues. But in addition to provincial phases of so-called cultural development from 1620 to 1890, the index is concerned with American developments of European originals.

Thus, the iron grills of Louisiana and the elaborate saddles of the Far West, which undoubtedly were inspired by Spain, are shown in their American adaptations. So, too, are the evolutions of furniture making, especially the carved chests turned out by the shakers in Pennsylvania.

In fact, a visit to the showing of the partially completed index, is very much like leafing through profusely illustrated history books.

P. U. C. Hears Bus Petition Tomorrow

Citizens Want Vehicles Routed One Way on Monroe Street.

Roberts to Present Data as Controversy Over Line Is Reopened.

The Public Utilities Commission tomorrow morning will reopen what has developed into a community issue, a petition of residents of Monroe street northeast to reroute one leg of the Capital Transit Co.'s bus line on that thoroughfare.

People's Counsel William A. Roberts has assembled a mass of data, depositions from many residents, and will present witnesses in support of the petition.

The commission last March, after listening to a similar plea, rejected it, but consented to reopen the case on the ground that new evidence had been uncovered.

While the Monroe street residents are asking that the bus route be only one-way on Monroe street, they are leaving to the commission the problem of selecting another street for the return trip.

The only alternative thoroughfares are Newton and Lawrence streets. Last March objections were raised to the rerouting of the line on either of these streets.

The buses now run both ways on Monroe street between Twelfth and Twenty-second streets.

Both the Burroughs and the Rhode Island Avenue Citizens Association have indorsed the rerouting move, and Roberts has obtained depositions from all but two of the residents of the area of Monroe street affected and from a few persons who live on Newton street.

The Public Utilities Commission yesterday did not hold its usual semi-weekly meeting, and Richmond B. Keech, acting chairman, said that its investigation of the complaint of overloading on a Massachusetts avenue line bus has not been completed.

The people's counsel yesterday asked that all citizens who are interested in testifying at the one-man street car hearing before the commission on July 13 get in touch with him at once so that arrangements may be made prior to the hearing.

Bowie Track Line Sought by Railroad

Counsel for the Pennsylvania Railroad yesterday explained to the Interstate Commerce Commission a proposal to take over 6.4 miles of trackage between Odenton, Md., and the Bowie Race Track. The line formerly was operated by the old Washington, Baltimore & Annapolis Electric Railway, which hauled passengers to and from the racing oval.

Yesterday's hearing was held before J. S. Prichard, I. C. C. examiner. The Pennsylvania was represented by Albert Ward and Walter Blease. Under the plan they described, the single trackage, bridges and miscellaneous property on the Odenton-Bowie spur would be acquired by the Philadelphia, Baltimore & Washington Railroad Co., a Pennsylvania subsidiary.

The line would be used only one month a year, two weeks in the spring and two in the fall, when there is racing at Bowie, it was explained. Both the Pennsylvania Railroad and the P., B. & W. were said to be negotiating with the bondholders' protetcive committee of the W., B. & A. for purchase of the right of way.

Cherry Queen, Pie Arrive in Plane

An airplane landed at Washington-Hoover Airport yesterday with a cherry pie for President Roosevelt.

It was no ordinary cherry pie.

It was so large it would have made little Jack Horner slink back in his corner and feel ashamed because this pie had his beat by all the cherries on eight rows of a Michigan orchard.

Pretty Ardis Manney, who is a student at the University of Chicago and lives at Travers City, Mich., brought the pie into town yesterday via plane. Miss Manney is queen of the annual cherry festival in Michigan.

The pie came from the plains of Michigan, the State which it is claimed, grows more cherries than any other section in the world. Each year it elects a cherry queen and celebrates at a cherry festival which will be held this year for three days beginning July 15.

Miss Manney also will call at the Japanese Embassy while in Washington to extend the State's good will to the ambassador from the land where cherries blossom so beautifully.

June Cooler?

Weather Bureau Records Show It Was Warmer.

Persons who think Washington's June was cooler than average should look at the record.

The Weather Bureau's compilation shows an average temperature for last month of 72.8 degrees, or 0.6 degree above the normal of 72.2 degrees.

But two weather items for the month were below the norm, humidity, from 3 to 5 points under, and rainfall, 2 inches below the norm.

Halted for Driving 12 Miles an Hour

Post Staff Photo.

Detective Sergt. Joe Connors reprimands J. Arthur Harris for driving too fast. It happened 31 years ago when Connors was a bike cop. They re-enacted the scene yesterday, in modern dress but with the same old type of car.

Driver 'Speeds' at 12 M.P.H., Wipes Out Safety Record Blot

J. A. Harris, Aspirant for National Honors, Forgives Policeman for Reprimand 31 Years Ago as He Restages Traffic 'Misconduct.'

J. Arthur Harris, Washington's newest aspirant for safe driving honors, settled an old score yesterday.

It was 31 years ago that Harris was severely reprimanded by Bicycle Policeman Joe Connors for violating District speed regulations. It was Connors' first "speed" case. He spotted Harris chugging along a downtown street and stopped him for traveling 12 miles an hour.

Down through the years, Harris was faced with a blot on his otherwise perfect traffic record. He never forgave Connors for that public "call down."

But yesterday Harris decided to enter the C. I. T. Safety Foundation-American Automobile Association "safe driver" contest. He looked up Connors, now a detective sergeant and chief of the police automobile squad, to talk things over. They even found an oldtime "one-lung" auto—the same type Harris was driving when he was stopped—and settled the argument once and for all.

After re-enacting the 31-year-old "speed" incident, Harris agreed to forgive and forget, Connors said he was sorry and everything was smoothed over.

Harris, who lives at 13 H street northwest, says he has driven 300,000 miles without an accident or traffic law violation and believed he is entitled to represent Washington in the Nation-wide safe drivers motorcade to New York August 31.

Meanwhile, A. A. A. officials reported the unique contest is attracting city-wide attention. A large number of applications have been received and from among them one "safe driver" will be selected to represent the District at an "accident clinic" in New York.

Applications will be received until July 15. A board of judges will be named to select the winner.

Thousands See Parade Open Church Festival

Children Vie for Prizes in Procession Marking St. Gabriel's Carnival.

Thousands lined the streets in Petworth last night and watched the parade opening the annual carnival of St. Gabriel's Church at Grant Circle.

It was a children's procession. Several hundred youngsters, clad as cowboys, clowns, Chinamen and babies on decorated carriages and floats, amused spectators and vied for prizes.

First unit was the American Legion Color Guard. Then followed the St. John's College Color Guard and the Metropolitan Police Boys' Club Band, and then the main body of costumed children.

The last division in the march was a troop of Boy Scouts, the Elks Boys' Band, a contingent of youths on bicycles, the Knights of Columbus Boys' Band and decorated floats and autos.

Parade prizes were awarded to the following:

Joseph Weyrich, best boys' costume; Kitty Reinhalter, 13, 4401 Fifth street, and Bradley Garrison, Fifth street northwest, fanciest costume; Milton Kendall, 4401 4409 Fifth stret, best decorated wagon; Mary Catherine Walsh, 2 225 Rock Creek Church road northwest, best girl's wagon.

Marie Patricia Pearson, 3, 701 Quincy street northwest, best decorated baby carriage; Oscar T. Schreiner, 4715 Ninth street northwest, best decorated play automobile; Anna Pruitt, 11, 521 Buchanan street northwest, funniest costume; Ann MacDevitt, 12, 600 Quincy street northwest, fanciest costume; Joan Russel, 7, 930 Randolph street northwest; fancy costume; Bob's Beauty Parlor, best commercial float.

WPA Leave Plan Of Hopkins Denied

Administrator Hopkins' proposed order granting sick and annual leave to some 5,000 clerical and administrative WPA workers on project pay rolls yesterday was rejected by the General Accounting Office.

Such employes are not entitled to leave, former Comptroller General McCarl twice ruled. Last week, after several conferences with WPA union delegates, WPA officials agreed to draft an administrative order changing the status of the affected employes.

RUG CLEANING
STORING—REPAIRING
All work done by hand—and absolute satisfaction guaranteed. Free insurance certificate.
Call NAtional 5346
MARK KESHISHIAN
1214 Conn. Ave.

Boy Who Fled Board Home Asks Release

Escaped Welfare House to Get Job So He Could Help Mother.

Lawyers Claim Rights Were Violated When He Was Sentenced.

A 15-year-old boy, who was committed to the National Training School for Boys following his arrest on an attachment after he had escaped from a Board of Public Welfare Home and gotten a Government job with which he helped support his mother, sought his freedom yesterday.

The youth—Charles Ivar Johnson, 483 E street southwest—was sentenced to serve until he was 21 by Judge Fay Bentley, of the Juvenile Court.

Son of Mrs. Eva H. Johnson, Southwest market worker, Charles originally pleaded guilty to breaking into a grocery store in 1935. He was given a year's probation, as he had no previous record.

In June, 1935, he was absent from school three days and Judge Bentley sentenced him to a home maintained by the Board of Public Welfare, from which he escaped two months later.

The youth then obtained a job in the Department of Agriculture as an office boy, and from his salary of $14.50 a week sent his mother $8. Arrested on the attachment when Juvenile Court officials learned where he was, young Johnson was committed to the reform school for six years.

His attorneys—W. K. Teepe and Fred Icenhower—yesterday applied for a new trial on the ground that the boy had no legal advice when he pleaded guilty to the entry charge and that his constitutional rights were violated when he was sentenced without benefit of an attorney and without consultation with his family.

Veterans to Take Boat Ride Today

Former service men and women in the various hospitals here will be the guests of the American Legion today on the annual boat ride.

The steamship Potomac has been donated for the occasion by B. B. Wills, president of the Potomac River Line, and about 700 veterans are expected to take the trip down the river. The society of Forty and Eight has arranged for the patients at the hospitals to be transported to boatside in a fleet of special buses.

The boat will leave at 12:30 p. m. and return at 5:30 p. m. Women of the American Legion Auxiliary will serve refreshments. Committee in charge includes Maj. E. P. Hise, American Legion, general chairman; Miss Anne D. Pryde, American Legion Auxiliary, vice chairman; Martin Dyer, grande chef de gare of the Forty and Eight; Miss Nicie Perrell, department president of the American Legion Auxiliary, and Mrs. Ellen Louise Warren, of the Forty and Eight Auxiliary.

First 'Harding Man' To Back Roosevelt

Early next week Robert I. Miller, Washington lawyer who boasts the title of being "the original Harding man," will open up a new club—the Roosevelt Republican Club.

A year ago Miller, who had been a Republican all his life, shifted his allegiance to Roosevelt.

Miller explained that the club, which will be at his office, 503 D street northwest, was exclusively for Republicans to help persuade them to vote for "Mr. Roosevelt, our next President."

In the fall, Miller said last night, he probably will take the stump in Kansas, the Dakotas and Minnesota, the same territory he covered with Vice President Curtis in 1932.

Col. Potts Retires From Service Soon

Col. John Potts, until recently fleet Marine officer of the Asiatic Fleet, has returned to Washington preliminary to his retirement in September at his own request after more than 30 years service.

The promotion of six Marine officers stationed in Washington and effective with the new fiscal year, also was announced yesterday. Those promoted are Lieut. Cols. Maurice G. Holmes and Franklin A. Hart and Capts. William D. Saunders, jr., Peter P. Schrider, Harold D. Hansen and Paul Drake.

Before his appointment to the Marine Corps from Virginia in 1907, Col. Potts served three years in the Army. From 1926 to 1927 and again in 1930 he was attached to the Marine Examining Board at headquarters. He was graduated from the Army War College in 1932.

Col. Potts lives at Arcturus, near Alexandria.

4-Wheel Brakes Relined $4.50
Guaranteed Material and Work Free! Unlimited Testing & Adjustment
ALL FORDS CHEVROLETS '28 TO '32
General
BRAKE SERVICE
903 N ST. N. W. DE. 5483

Colorado Gets Ready for Its Annual Fiesta

Central City Opera House to Be Scene of Summer Play Festival.

Central City, Colo., July 6.—Romance of Colorado's gold boom days will flame anew from July 18 to August 8, when the internationally famous Central City Play Festival is staged in the historic Opera House here, 50 miles from Denver and in the heart of the Rockies.

Gilbert and Sullivan's comic opera, "The Gondoliers," has been chosen for the fifth annual festival in the "Little Kingdom of Gilpin" as this mining capital was known 50 years ago when its fabulously rich mines were turning out the world's greatest stream of gold ore.

Frank S. Leger, of Chicago Civic Opera and Houston Symphony Orchestra fame, will direct this year's revival, which each season since its inception in 1932 has been the American theatrical mecca for people from every State of the Union and 15 foreign lands.

"This year we will have seven young stars instead of just one prominent name," St. Leger announced. "Gilbert and Sullivan operas are noted because they are written so that all major parts are of equal importance.

"Choice of 'The Gondoliers' is a happy one, not only because it is musically the finest thing they ever did, but because it reached its greatest popularity at the time when old Central City and the Opera House were in their heyday.'"

Boards Trod by the Great.

The cast of 1936 will tread the same boards of this sturdy and picturesque little opera house, where a half century ago the famous and notorious from the four corners of the globe gathered to see, Booth, Bernhardt, Barrett, Salvini, Joseph Jefferson, Patti, Modjeska and a score of others.

Heading the cast will be Lee Whitney, who played the lead in "The Great Waltz;" Louise Bernhardt, Mark Daniels and Barre Hill, stars of the American Opera Co. and the Chicago Civic Opera Co.; Raymond Middleton, of the Detroit Civic Opera Co.; Edward Kane, of the Montreal Opera Co. and winner of the Atwater-Kent national radio award of $5,000, and Grace Panvini, noted for her work in "The Barber of Seville."

Paul Porter, stage manager of "Dodsworth" and at Central City for the past three years, will again handle this end of the festival. Mary Jennings, stage and screen dancer, who in private life is Mrs. Porter, is to direct the dancers.

Frank "Pancho" Gates, who has been associated with Robert Edmond Jones in the production of Technicolor motion pictures, will do the sets for the fourth consecutive year. The total cast for "The Gondoliers" will number 40, and the large orchestra will be recruited from the Denver Symphony Orchestra, St. Leger said.

Architects Study Theater.

The first play that reopened the Opera House in 1932 to bring back the glamour of Central City's storybook past, was "Camille," which starred Lillian Gish. In succession were "The Merry Widow," with Gladys Swarthout, Richard Bonelli, and Natalie Hall; Walter Huston in "Othello," with Nan Sunderland and Kenneth MacKenna, and last year's "Central City Nights," a colorful revue of early theatrical glories of this mining city, featuring Nan Sunderland, Nica Doret and Dorothy Chapman.

Architects from all over the United States make trips to inspect the Opera House itself. Built in 1878 with walls of native stone 4 feet thick, its striking murals, crystal chandeliers, oak chairs, and crimson carpet of yesterday have been freshened but left intact.

The Teller House, historic five-story hostelry which is also operated by the Opera House Association, has been returned to its former glory and is reopened for the festival. Its famous register has borne such names as those of President Grant, Horace Greely and Baby Doe Tabor.

With the opening of The Gondoliers still several weeks off, the lovely old homes of Central City are being opened for the gay social life that heralds the annual festival in this city a mile and a half above the sea.

The Central City Play Festival is sponsored each year by the University of Denver, pioneer institution of higher education in Colorado.

Nelson B. Bell

About the Showshops

Washington, D. C., July 6, 1936.

DEAR BUTCH: Completely emancipated from my earlier curse of procrastination and being no longer the world's worst correspondent, I am hastening to answer your letter of March 2, practically by return mail.

BELL.

It was distressing to learn that Sieb's meat market had been broken into and all those frankfurters stolen and too bad that the courthouse had to burn down with no money for rebuilding, but the real reason I am writing with such dizzying promptness is that, whether you remember it or not, it was just 28 years ago today that you and I returned from that week-end of sand, sun and siphons down at Atlantic City over the Fourth of July holiday in 1908. Remember?

That was the summer all those show folks were at the shore and everybody who was anybody spent the late afternoons lounging around the grill among those sheltering palms in the old Young's Hotel, now refurbished into a garish hostelry known as the Knickerbocker. The cooling gargles concocted by the roached and ruddy-faced chemist back of the mahogany, such as shake you down for anywhere from four bits to an ace note these days, were two-for-a-quarter then and anybody who didn't have a hole in his pocket could afford to sit around a comfortable grill all the afternoon without slapping a mortgage on the old manse and carting the family jewels down to Mr. Heidenheimer's in exchange for a slip of paper.

Those, in short, wuz the happy days and anyone who says they are here again is to all intents and purposes a complete and monumental Zioncheck.

Page No. 2.

But what I started out to do wasn't so much to make you thirsty as to recall some of those show people that were infesting the Boardwalk back there in '08.

If you recall—as you probably don't, you poor lug—Dockstader's Minstrels were closing their season that week at the Apollo Theater, now a Loew picture house, with Al Jolson, a little-known, young blackface comedian, taking a brief whirl on one of the ends before Dockstader and Neil O'Brien came on, and doing a singing single in what was then quaintly known as the "olio," the vaudeville bill sandwiched in between the first part and the afterpiece. Al was doing that whistling bit he still does even 'way back there, if you have your memory on straight. At the Savoy, there was a big girls-and-music show called "The Queen of the Moulin Rouge," or something like that, and over on Young's Old Pier, the wooden structure that stuck itself out into the ocean a half-mile or so and housed big-time vaudeville on the Boardwalk end, before it burned down, Tom and Charlie McNaughton were doing a double act and Alice Lloyd, Tom's English wife, was headlining as a single songstress. Thurston, the magician, who recently took his last curtain, was at another spot a little farther up the Walk, and, in addition, there were a lot of others who had come down just for the ride.

You probably recall the afternoon we were all sitting around Young's and Harrison Fisher, the famous magazine cover artist, sauntered in and smacked Jean Havez on top of the head with a rolled-up newspaper, thereby starting a war two sizes bigger than Il Duce's Ethiopian campaign. Jean, you know, was always ahead of the Dockstader show, doing publicity and digging up local cracks for Lew's monologues. He didn't have any more hair on top of his head than the cue ball and with his majestic dome all sunburned like that the smack on the conk did him no good whatever! It wound up out in the bar with Mr. Fisher paying the check.

Page No. 3.

In case you can't summon to mind the names of all the gang present that afternoon, there were Max Rogers, the "little one" of the Rogers Brothers—Gus had died a short time before—with Flo May, one of the blondes out of his "Panama" show; Wally Yeager, who would be the Ed Sullivan of Broadway if he were still around; Gene and Willie Howard, Nora Bayes, Thurston and all of the McNaughtons.

With us, you probably haven't forgotten, was Avita Sanchez, the only Puerto Rican beauty ever to get to first base on the American stage, so far as I know. She was second female lead with the Rogers Brothers, having broken in first as a chorus girl with the Richard Carle musical comedies. She didn't know then that she was doing a rhumba, but it seems that's what it was.

Over at another table, with Flo Lancaster, another blonde out of the Broadway musicals, was old Doc Munyon, the bushy-haired patent medicine tycoon who rolled a couple of pills and a nostrum or two into a fortune. You remember Doc—always wore a pearl gray Prince Albert suit, with derby hat to match, and in the ads always had his right forefinger cocked toward the midday sun to help emphasize his battle cry of freedom: "There is hope!"

Page No. 4.

I'll never forget how sheepish Willie Howard looked when the good old Doc peeked around his private palm just in time to catch the then "messenger boy" of the two-a-day doing a swell impersonation of the Munyon idiosyncrasies for the regalement of Nora Bayes, Gene, Jean and the rest of us.

Valeska Suratt was another famous show girl who was at the shore that Fourth 28 years ago and another one was that diminutive little prima donna with the Trentini voice who billed herself as "five feet of comic opera." I am ashamed to say that I have forgotten her name for the moment. Grace something-or-other, I think.

I've been rattling around the show game for a good many years now, Butch, but I fail to recall any gathering of the clans quite so rich in repartee, rollicking good nature, relaxation and all-around whoop-de-doo as that holiday week-end when all of the great and the near-great let their hair down and had themselves a time.

If the Yacht Club Boys only had been around then, it would have been perfect. It only missed by an eyelash as it was—and only in retrospect, almost 30 years later, at that.

Them was the happy days, eh, kid? Write to me some time, if you find time, I shouldn't wonder. Yours, Edna, the Beautiful Tripewriter.

Postscript.

Hope you enjoy your trip to the Chautauqua. If you happen to run into Clark Gable, Mae West, Greta Garbo, Joan Crawford, Robert Taylor, Gary Cooper and Norma Shearer there, let me know. Otherwise, quit braggin'.

'Blue Blonde' Is Newest Tint On West Coast

Madeleine Carroll Startles Associates With Uncanny Color of Her Hair.

By the United Press.

Hollywood, July 6.—Enter the "blue blonde," believe it or not, replacing the recent "brownette" fad and outmoded "platinum blonde," as Hollywood's smartest hair hue.

Madeleine Carroll, trim, delicate, English actress, is innovator of the mode. She left a wake of sprained necks when she showed up on the Paramount lot with her normally ash blonde hair reflecting a bluish tint.

It isn't really a definable blue, rather an exaggeration of bluish broad daylight it looks a bit screwy, but it is the effect at night or under lights that goals the gals. Sensation of color disappears entirely, leaving the locks a shimmering, dazzling white.

Is Blue-Purple Rinse.

To a barrage of questions Carroll replied the shade isn't new at all. She picked up the idea in London, and had a blue-purple hair rinse worked out, she said. It is rather like common blueing, but "trickier to apply."

Since then, cameramen, rival blondes, hairdressers and color experts have been camping on the Carroll trail.

Cameramen, experienced with Jean Harlow's former platinum toppiece and Ann Harding's ash blondeness, say the Carroll hair photographs best of all blonde effects. (It is well known that blue photographs white, hence the blue shirtfronts of prop evening clothes.)

Color technicians, who use much stronger lights than black-and-white movie-makers, say the "blue blonde" may be the makeup answer for blondes in color pictures and television.

Hairdressers say it's the coming mode, and rival blondes are copying it, which makes the verdict practically unanimous.

Government Affairs Club Is Organized

A club, believed to be the first of its knd on any university campus, has been formed at George Washington University to promote student interest and participation in Government affairs, it was announced yesterday.

Known as the Roosevelt Club of George Washington University, the organization has a membership of more than 200 students, according to Larry Cox, president. Announcing purposes of the club, Cox said:

Cox said the club was founded on a non-partisan basis. The name "Roosevelt" was selected because the group felt President Roosevelt more closely exemplified the spirit of the organization than any other national figure, Cox added.

Other officers of the club are Casey Bulow, vice president; Ben Candland, secretary-treasurer; Melville Milby, chairman of membership; John Southmayde, chairman of student relations; Jim Wright, chairman of publicity, and Billy Rochelle, chairman of program.

Five Men Sentenced In Black Legion Terror

Pontiac, Mich., July 6 (AP).—Four men were given six-month jail sentences today and another was placed on probation for three years on charges of arson uncovered during the investigation of Black Legion terrorism in Oakland County.

The men, who pleaded guilty last week to burning the Workers' Education Camp near here April 3, 1933, were the first to be convicted since the investigation of the night riders was begun in Michigan six weeks ago.

Band Concerts.

Soldiers' Home Band.

At the Band Stand, Today, 5:30 P. M.

John S. M. Zimmermann, bandmaster; Anton Pointer, associate leader.

March, "Columbia" ..... Goldman
Overture, "Catherine Conaro" ..... Lachner
Suite de Ballet, "Ballet of the Flowers" ..... Hadley
(9) "Mignonettes;" (10) "Bachelor Buttons;" (11) "Hollyhocks;" (12) "Poppies."
Excerpts from Musical Comedy "Fredericka" ..... Lehar
Dance Espagnole, "Chiquita" ..... Taubert
Waltz Espagnole, "Estudiantina" ..... Waldteufel
Finale, "Colonel Bogey" ..... Alford
"The Star-Spangled Banner."

Navy Band.

At World War Memorial, West Potomac Park, Today at 7:30 P. M.

March, "Post Commander" ..... Yassel
Overture, "A May Day" ..... Wood
Solo for cornet, "The Pearls," Fantasy ..... Chambers
(Musician Oscar Short)
"Ride of the Valkyries" from "The Valkyries" ..... Wagner
Suite ..... Rimsky-Korsakow
(a) "Hymn to the Sun"
(b) "Song of India"
(c) "Flight of the Bumble Bee"
Valse, "On the Beautiful Rhine" ..... Keler-Bela
Excerpts from the musical comedy "Sweet Adeline" ..... Kern
Tone poem, "Cabina" ..... Gillette
Rhapsody, "Second Hungarian" ..... Lizst
"The Star-Spangled Banner."

Marine Band.

At the Tuberculosis Hospital, Fourteenth and Upshur Streets, at 6:30 P. M.

March, "Kiwanians" ..... White
Overture, "Orpheus" ..... Offenbach
"Southern Patrol" ..... Voelker
Trombone solo, "Thoughts of Love" ..... Pryor
(Musician Dale Harpham)
Excerpts from "The Show Boat" ..... Kern
De Luca
(Musician John Burroughs)
Intermezzo, "Al Fresco" ..... Herbert
Xylophone solo, Hungarian Dance, No. 5 ..... Brahms
(Musician Oliver Zinsmeister)
Descriptive, "A Hunting Scene" ..... Bucalossi
"The Marines' Hymn."
"The Star-Spangled Banner."

Beer License Granted.

A wholesale beer license was granted yesterday by the Montgomery County Liquor Control Board to Eugene J. C. Raney, of Kensington, whose place of business is near Chevy Chase Lake. The license is a transfer of one formerly held by Bob Hall, Inc. The board denied the application of Edward C. Musgrove to sell beer at Shady Grove Camp, on the Frederick road.

Sell your house with a Post Classified Ad. Just phone National 4200.

A Quiet Evening at the Paradise in 1906!

This is what happened to Blackie Norton's Barbary Coast "joint" on April 18, 1906, when the City of San Francisco was stricken with one of the most appalling disasters of modern times. Earthquake, fire and death wrought their havoc upon the metropolis of the Golden Gate, while all the rest of the world looked on helpless and aghast. This cataclysmic upheaval of nature forms the climax of Metro-Goldwyn-Mayer's film play of "San Francisco," accorded a Washington preview at the Fox last Thursday midnight and inaugurating its regular engagement at Loew's Palace on Friday of this week. Clark Gable, Jeanette MacDonald and Spencer Tracy appear in the pivotal roles.

Hollywood

By Sidney Skolsky.

The Gossipel Truth.

Hollywood, July 6.

George Cukor, Katharine Hepburn's favorite director, will probably return to the Broadway stage to direct Miss Hepburn in the Theater Guild's production of "Jane Eyre" . . . Greta Garbo witnessed a private screening of "Romeo and Juliet" in Irving Thalberg's projecting room. Garbo's only comment was, "I like it." . . . Tallulah Bankhead and Warners have been discussing a flicker deal, but it all depends upon Tallulah's play, "Reflected Glory," now in rehearsal . . . Eddie Cantor and George Jessel are no longer fueding, and Jessel goes to work as one of the writers on the Cantor picture—which is based on incidents in the life of Eddie Cantor . . . Robert Hopkins, walking up the main boulevard at the Metro studio, was greeted by Moss Hart, who shouted: "Hello, how are you?" . . . Hoppy answered: "How are you? I am sincere" . . . Joseph von Sternberg is now wearing a goatee, and when asked why replied: "I'm tired of looking at my face. And I'm not the only one."

HEPBURN.

CRAWFORD.

Harpo Marx tossed a stag party for Joe Schenck. Harpo gave the party at Schenck's house, used Schenck's servants and Schenck's food . . . Junior Laemmle has been cabling June Lang from foreign countries . . . Jack Oakie and his frau, Venita Varden, have purchased a house which has a nursery . . . Venita took Jack into the nursery and said: "Let this be an inspiration to you." . . . Virginia Faulkner, when questioned about a certain incident, said: "There have been conflicting stories—all mine."

Bette Davis' row with Warners is more costly because the flicker is in technicolor, and the cameras used do not belong to the studio but have to be hired . . . Antontio Moreno's dancing partner at the Cocoanut Grove these nights is Renee Coleman . . . Ben Markson, the scenario writer, and his wife have separated . . . Lionel Barrymore's flicker, "Devil Toy," was previewed Friday night, but Lionel fell asleep after dinner and missed it.

George Barnes, the cameraman, believes that Rose Tyrell, a cutie in the "Cain and Mabel" flicker, makes a very pretty picture . . . Two song writers were trying to write a hit song, one that would be popular, for a new picture . . . But the singer in the picture, who wants to be "artistic," declared: "I don't want a song that everyone can sing."

Freddie Bartholomew is now working in a flicker called "The Devil Is a Sissy" . . . There are a number of genuine tough kids playing bits in this picture . . . One day last week one of these kids got fresh with Freddie and called him a sissy . . . There were more words, then Freddie challenged this kid, Jack Bernard, to a fight . . . The boy star knew it would have to be fought secretly, for Metro wouldn't take any chance of Freddie's looks being spoiled, especially while he's in a picture . . . Freddie and Bernard sneaked away to an obscure corner of the studio and had it out . . . They fought six rounds . . . And the few kids who managed to see the fight say that Bernard took a beating . . . Director Roland Brown didn't know of this fight, and later when he had to select a kid to kick Freddie in the shins for a scene, he picked Jack Bernard.

Copyright, 1936, N. Y. Daily News-Chicago Tribune Syndicate.

Broadway

By Ed Sullivan

Holiday.

Atlantic City, N. J., July 6.

I met one of Jim Farley's gray-coated mailmen in the lobby of our hotel. He was delivering a sack of mail, and as it spilled out on the mail desk, I couldn't help reading the address on another bundle of letters. They read: "John Young, No. 1, Atlantic Ocean." So I called the post-office when I got back to the room: It seems that John Young has been receiving mail at that unusual address for the last 17 years. The house is away out on the end of a pier that juts into the Atlantic. It is a white house and must be painted frequently because the salt air raises hob with paint jobs.

Rain squalls have been blowing up with nagging frequency over the week-end. At such distressing moments we sit at the radio. A few hours back we got this varied radio fare: The holiday Army exercises at Jefferson Barracks, outside of St. Louis, Mo., an Army post that goes back to the Indian Wars of 1828. Next we picked up Sophie Tucker warbling "Some of These Days" from the Mayfair Casino at Cleveland. We put through a long-distance call to tell her we were listening.

In the next rain squall, we got Joan Crawford, Franchot Tone, Edward Everett Horton and Charlie Paddock from the Coast. Paddock, the former Olympic sprint champ, said: "I've been runing for 20 years." "How extremely interesting," said Horton, "that you dropped in here for a second." Paddock continued: "I stopped in 1929." Horton muttered: "Everything stopped in 1929, Charlie." "I broke 212 records," said Paddock. "How very careless of you," was Horton's topper. I never heard a comic so funny on the radio.

The Steel Pier is the most fascinating place this reporter ever has visited. For a holiday admission of 75 cents, a customer gets these things: Three theaters, each theater supplying a feature picture and a stage show, an outdoor water circus, a zoo, a children's theater, an opera company, three dance bands for continuous dancing in a huge ballroom and perhaps 30 sideshows. The shows adhere rigidly to a time schedule so it is possible for you to see everything on the Steel Pier in sequence, if you have marathon endurance. People go to the pier at 9 o'clock in the morning, basket lunches on their arms, and spend eight or nine hours there. If they weary of routine entertainment, twice a day they can see the fishermen haul in strange and wonderful monsters of the deep.

Most amazing of all the novelties on the Steel Pier are three diving horses. Four times a day they gallop up a runaway 45 feet above the ocean and dive into a pool of water, a girl rider perched on each back. The late Dr. W. F. Carver, an Indian Scout, originated this spectacular form of entertainment 50 years ago. He had one horse at St. Joseph, Mo., that still holds the world's record of a 70-foot leap.

When Dr. Carver died, his daughter, Lorene, who used to ride them, took over the idea and has continued it. It takes about three years to school a diving horse. He is first taught to dive from a height of 14 feet and gradually the height is increased. The work agrees with them. The average dray horse, exhausted by hard work, dies at 12 or 13 years of age; the diving horses live to an average age of 30. They enjoy the work, too.

When it's their time to work, the horses gallop up the steep runway as eagerly as though they were being turned out to pasture. At the top of the runway, the equestrienne mounts and the horse slips over with his front legs and then levels out in the hurtling 45-foot descent. A geyser of water spurts up 15 feet in the air as 1,700 pounds of horse hits the pool surface and the show is over. Dean of the horses here is a white veteran, John the Baptist, aged 27. He is very jealous of the other horses, kicks and whinnies when Miss Carver selects one of them to dive.

Copyright, 1936, by the Chicago Tribune-New York News Syndicate, Inc.

Beer Dealers to Meet.

The Montgomery County Retail Beer Dealers Association, organized last month, will meet today at 2:15 p. m. in the Liquor Dispensary Building in Silver Spring, Md. Troy Waldrop, of Silver Spring, is president.

AMUSEMENTS

Loew's FOX Cool

Screen: "Crime of Dr. Forbes" with Gloria Stuart

Stage: Ozzie Nelson and His Orchestra with Harriet Hilliard

LOEW'S PALACE

Last Three Days! Robert Taylor, Loretta Young in "Private Number"

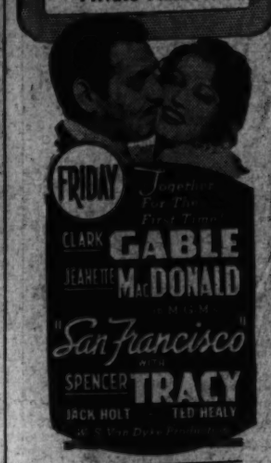

FRIDAY Together For The First Time Clark Gable, Jeanette MacDonald in "San Francisco" with Spencer Tracy, Jack Holt, Ted Healy

COLUMBIA NOW

Thundering Drama! Sylvia Sidney, Spencer Tracy in "FURY"

25c to 5:30 Nites 35c & 40c

SWIMMING DANCING AMUSEMENTS

Day In and Day Out At the 40-Acre Premier

GLEN ECHO

Fun—Frolic—Frivolity

Air-Conditioned for Healthful Comfort

LITTLE THEATER

WE BRING BACK THE BIG ONES

CHARLES LAUGHTON, GARY COOPER, MAY ROBSON, GEORGE RAFT, W. C. FIELDS, ALLISON SKIPWORTH, JACK OAKIE, MARY BOLAND, CHARLIE RUGGLES

"IF I HAD A MILLION."

ALSO, "MAN OF ARAN"

Selected by National Board of Review as Best Picture of 1934.

TODAY'S Neighborhood MOVIES

ASHLEY 800 7th St. N.W. NA. 4976
Edmund Lowe, Virginia Bruce in "THE GARDEN MURDER CASE."

(NEW) CIRCLE 2105 Pa. Ave. Phone West 0083
Wallace Beery, John Boles in "A Message to Garcia"

DUMBARTON 1342 Wisconsin Ave.
Edward Arnold, Binnie Barnes in "BUTTER'S GOLD" Comedy.

FAIRLAWN ANACOSTIA, D. C.
Fred MacMurray, Joan Bennett in "13 HOURS BY AIR." Cartoon.

NEW M STREET 3237 M St. N.W
Al Jolson, Ruby Keeler in "THE SINGING KID." Sport Reel.

SECO 8344 Ga. Ave., Silver Spring, Md.
Shirley Temple in "CAPTAIN JANUARY." March of Time, No. 15.

STATE Falls Church, Va.
Grace Moore in "THE KING STEPS OUT."

STATE-BETHESDA 6970 Wisc. Ave. Bethesda, Md.
LOUIS-SCHMELING FIGHT PICTURES On 2:00, 4:00, 6:00, 8:00, 10:00, 12:00 P.M.
Margaret Sullavan, Henry Fonda, "THE MOON'S OUR HOME."

TAKOMA 4th and Butternut Sts. No Parking Troubles.
Jessie Matthews in "IT'S LOVE AGAIN."
Loretta Young in "UNGUARDED HOUR."

HIPPODROME K Near 9th Double Feature
Fred MacMurray—"13 Hours by Air."
Warner Baxter—"Broadway Bill."

CAMEO 34th St. & R. I. Ave. N.E. Mt. Rainier, Md. Gr. 2346
Schmeling-Louis Bout
Today Thru Friday
Continuous, 2 to 12 p. m.
Every hour on the hour.
Last show starts 11 p. m.
All Admissions, 30c.

ARCADE HYATTSVILLE, MD. Today
Wendy Barrie—"Millions in the Air."

RICHMOND ALEXANDRIA, VA. Today, Tom. Joe E. Brown—"Sons o' Guns"

INGOMAR Alexandria, Va. Alex. 1710.
Now Showing
Schmeling-Louis Bout
For One Entire Week
July 7 to 11, Inclusive
Continuous, 2 to 12 p. m.
8 Shows Daily

Direction of Sidney Lust

AMUSEMENTS

Warner Bros. Comfortably Cool Theatres

LAST 3 DAYS EARLE

CAROLE LOMBARD & FRED MacMURRAY In Paramount's PRINCESS COMES ACROSS On the Stage LOUISE MASSEY & WESTERNERS And Other Acts

FRIDAY KAY FRANCIS As Florence Nightingale in First National's "WHITE ANGEL" On the Stage HARRIET HOCTOR And Other Acts

25c To 1 P.M.

LAST 3 DAYS METROPOLITAN

MARION DAVIES In Cosmopolitan-Warner Bros. "HEARTS DIVIDED" DICK POWELL—CLAUDE RAINS

COMING FRIDAY MARY BOLAND & CHARLES RUGGLES In Paramount's "EARLY TO BED"

15 MINUTES NEWS SCOOPS

MAT. 25c EVE. 25c & 40c

RIVER TRIPS

ON S. S. POTOMAC GO TO CHAPEL POINT Wednesday

For Bathing and Picnicking

Take the entire family for this beautiful 120-mile trip on the Potomac. You get 3 hours in Chapel Point. "Pride of the Potomac," for swimming and picnicking. Lv. 9 a. m., return 7:30 p. m.

ADULTS, 75c; CHILDREN, 35c

Dance Cruises in the Moonlight Nightly

Dance to Bernie Jarboe's Nighthawks. 2 hours of comfortable sailing. Lv. 8:45, ret. 11:45. Week nights, 60c; Sundays, 75c.

POTOMAC

District 5611

NOW KEITH'S 15TH & G A WASHINGTON INSTITUTION

The BRIDE WALKS OUT

BARBARA STANWYCK GENE RAYMOND ROBERT YOUNG HELEN BRODERICK NED SPARKS

COMING . . . BOBBY BREEN • HENRY ARMETTA "LET'S SING AGAIN"

LOUIS-SCHMELING FIGHT PICTURES

Today thru Thursday, every hour from 7 to midnight.

Lyric Theater, Gaithersburg, Md.

Gallery for colored patrons.

Perfected Installation

Gar Wood CONVERSION OIL BURNERS

GUARANTEED BY

NATIONAL ELECTRICAL Supply Company

1328-30 New York Ave. NAtional 6800

Roadsiders

"UNDER THE GASLIGHT." The Roadside Theater presents "a totally new and picturesque drama of love and life in these times," in three acts and nine scenes by Augustin Daly. Settings by Edith I. Allen. Costumes by Dorothy Croissant. Staged by Anton Hardt. At the Roadside Theater. Reviewed (second week) by W. A. Whitney.

While their production of "Tour of the World" last fortnight reflected to some extent the type of drama for which they are best known, the Roadsiders forged to new heights last week, offering Augustin Daly's powerful story of angelic heroines, collar-ad heroes, sleethy villains, with love and righteousness ultimately transcending the combined machinations of Man and Devil.

The way these Roadsiders present melodramas of 75 years ago with deadly seriousness needs no further comment. For going on three years this department, in common with others, has periodic paeons of praise not only for fine acting and fitting staging, but also for furnishing their fellow Washingtonians with something truly different in theatrical setting and presentation.

With accomplished Ann Garrett, as Heroine Laura; handsome Howard Wierum, as Hero Ray; Harold Stepler and Edith Sears, as Villain Byke and Villainess Old Judas, little was left to be desired in this lusty revival. Other major interpretations were given by Clarence Ruebsam, Jack Wells, Clyde Maxwell, jr., Leo Brady, Charles Grunwell, Robert T. Miller, Janet Coon, Joan Bates, Betty Rice and Elinor Evans.

Among the others in the company were William P. Jordan, Robert Snow, Harold Minor, Maurice Kimmel, Jean Darier, Maurice Baitz, Abbie Lee.

No review of such a production would be complete without three especial credits: so, orchids to Anton Hardt, for his swell direction; to Dorothy Croissant, for her period costumes, and to Edith I. Allen, for the excellent settings. They all deserve this second week.

Film Table

RKO-Keith's—"The Bride Walks Out," at 11:15 a. m., 1:01, 2:47, 4:33, 6:19, 8:05 and 9:51 p. m.

Loew's Fox—"The Crime of Dr. Forbes," at 11:15 a. m., 1:50, 4:30, 7:10 and 9:50 p. m. Stage shows at 1:15, 3:50, 6:30 and 9:10 p. m.

Earle—"The Princess Comes Across," at 11 a. m., 1:35, 4:25, 7:15 and 10:05 p. m. Stage shows at 12:40, 3:30, 6:20 and 9:10 p. m.

Palace—"Private Number," at 11:30 a. m., 1:30, 3:25, 5:40, 7:40 and 9:45 p. m.

Metropolitan—"Hearts Divided," at 11:20 a. m., 1:25, 3:30, 5:35, 7:35 and 9:40 p. m.

Columbia—"Fury," at 11:15 a. m., 1:20, 3:25, 5:30, 7:40 and 9:45 p. m.

Tivoli—"Under Two Flags," at 2:25, 4:40, 6:55 and 9:15 p. m.

Ambassador—"The Princess Comes Across," at 6:15, 8 and 9:50 p. m.

Little—"Man of Aran," at 11:09 a. m., 1:08, 3:08, 5:08, 7:08 and 9:08 p. m. "If I Had a Million," at 11:51 a. m., 1:51, 3:51, 5:51, 7:51 and 9:51 p. m.

GASOLINE ALLEY

Boy Meets Girl

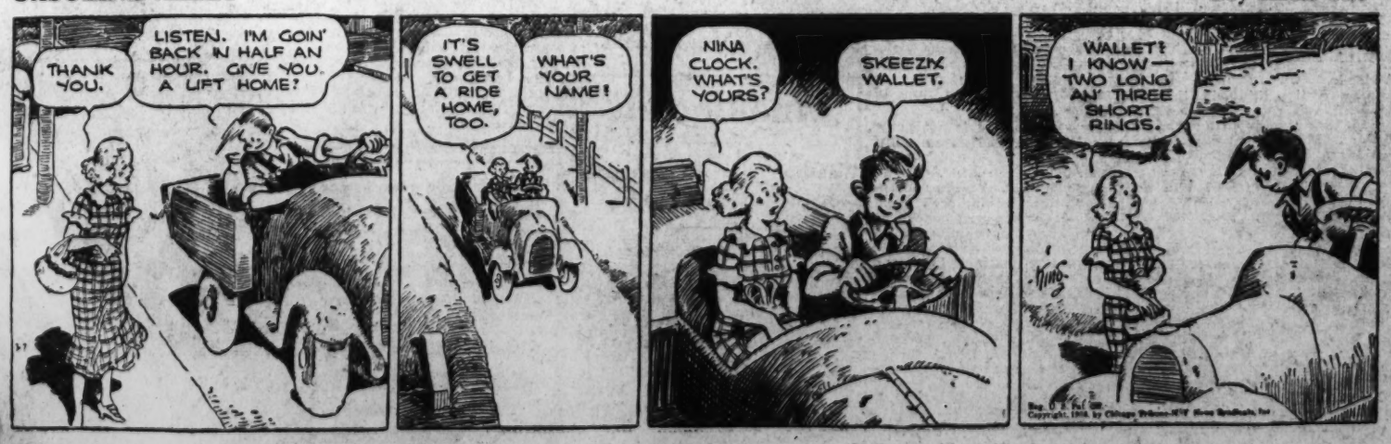

Blue Grass Region Suffers from Drought

The Post is the only morning paper in Washington with Associated Press WIREPHOTO Service.

Associated Press WIREPHOTO.

NAVY SPY SENTENCED. Harry T. Thompson, former Navy yeoman, being hustled from court after he was sentenced to 15 years in prison for selling Navy secrets.

Associated Press WIREPHOTO.

RAN OUT OF GAS. Lieut. Earl S. Bates, an Army flier stationed at Selfridge Field, Mich., escaped with only minor bruises when his pursuit ship, forced down by fuel shortage, crashed into a wire fence and turned over near Ypsilanti, Mich.

Harris & Ewing.

NEW ENVOY TO U. S. Juan Cardenas, present Spanish Ambassador to France, who has been named to succeed Louis Calderon, at present Ambassador to U. S. from Spain. Senor Calderon will be transferred to Moscow.

Wide World Photos.

DROUGHT STRICKEN AREA OF KENTUCKY. With water at a premium in sections of the Blue Grass country, a farmer hauls his water tank to a hydrant in town. (Below) a small puddle of water is all that remains of a stream that flowed through this farm near Louisville, Ky.

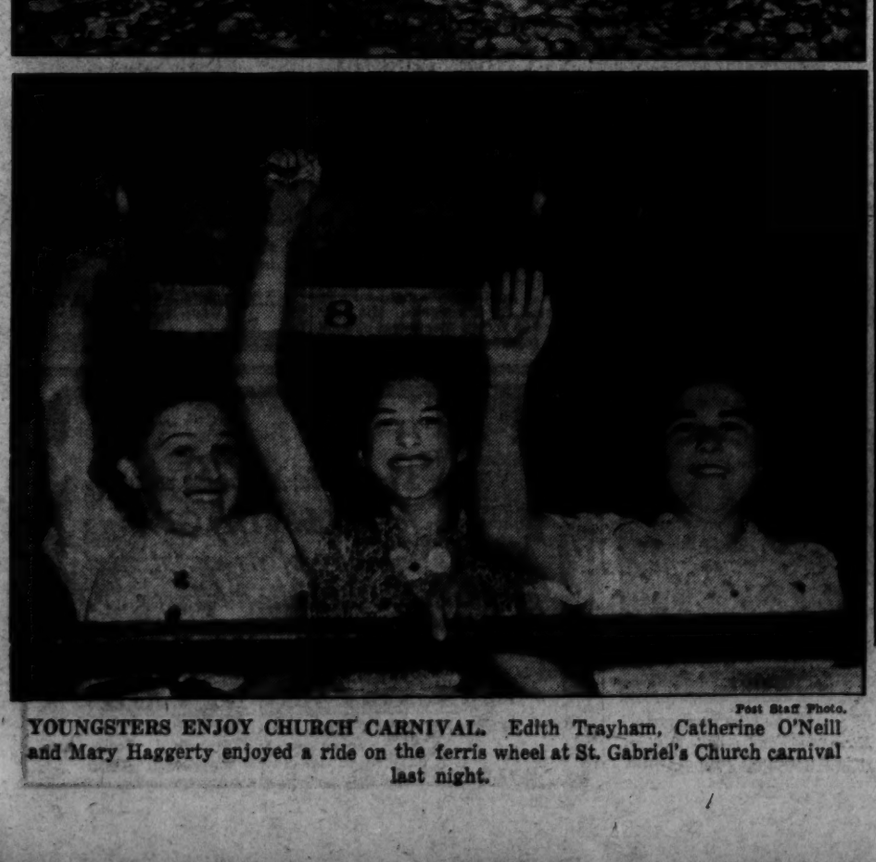

Wide World Photo.

HONORED AT OXFORD. Anthony Eden (right), British foreign secretary, walking in the procession from Balliol College with Cardinal Seredi, primate of Hungary, during the degree day ceremonies at Oxford, where the British university honored them.

Associated Press WIREPHOTO.

BUS IN FLAMES. Twenty-three persons escaped from this bus at San Bernardino, Calif., when its 160-gallon tank exploded and threw flaming fuel over a wide area. Some of the passengers may be seen hastening to a safe distance.

Associated Press WIREPHOTO.

CUBAN SENORITA. Marta Rocafort, who would not confirm reports that she might wed the Count of Covadonga, son of former King Alfonso of Spain, in event his marriage to his present Cuban wife is annulled.

Post Staff Photo.

LIFE GUARD FLOAT pictured during children's parade that preceded opening of St. Gabriel's Church carnival last night. Theresa Riseling pulling the float with her brother Joseph in role of life guard. Mary Riseling portrays a swimmer.

Post Staff Photo.

YOUNGSTERS ENJOY CHURCH CARNIVAL. Edith Trayham, Catherine O'Neill and Mary Haggerty enjoyed a ride on the ferris wheel at St. Gabriel's Church carnival last night.

Washington Is Awarded 1937 All-Star Baseball Classic

Fan Interest In Capital Reason

Crowd of 52,000 Due to View 'Dream Battle' Today.

Grove, Hubbell Hurling Choices for Contest at Boston Park.

By Shirley Povich.
Sports Editor of The Post.

Boston, July 6.—Griffith Stadium, in Washington, was unexpectedly designated tonight as the scene of the 1937 All-Star big league baseball game by the advisory committee of the two major leagues.

Departing from the four-year custom of alternating the East and West as the sites of the major leagues' All-Star spectacle, the committee accepted the invitation of Clark Griffith, owner of the Nats, to stage the game in Washington.

Detroit was known to be bidding for the 1937 game and was believed assured of it inasmuch as the contest this year was staged in the East, but Griffith pointed out the fitness of holding the contest in the Nation's Capital.

The game, which in its four years' history has come to be regarded as the greatest feature of each season, doubtless will be played in early July next year, as has been customary.

20,000 Less.

Officials of the two leagues, impressed with the advantages offered by the Capital as a setting for the contest, made Washington their choice despite the fact that Griffith Stadium accommodates fewer spectators than any other park in which the All-Star game has been held.

Beaming his pleasure at the selection of Washington for the game, Griffith declared that the playing field would not be encroached upon in an attempt to seat more than the regular 30,000 capacity of the park. Temporary seats which were erected during the three world series in Washington will not be placed in the park for the All-Star clash.

As usual, regular season prices will prevail for the All-Star game. Thus Washington will take its place alongside the White Sox park, the Polo Grounds, the Cleveland Municipal Stadium, and Braves Field, as the scene of the choisest attractions on the season's schedule.

Managers of the pennant-winning teams of the two big leagues this season automatically will qualify to pilot their respective league teams in the 1937 All-Star game. Fans of the Capital will join with the fans of the Nation at large in voting for the personnel of the two league entries.

Americans Favored.

Meanwhile, baseball's annual dream game, promising to elicit the last superlative anent pitching skill, batting prowess and fielding talents, will hold the stage once again on the morrow, with the American Leaguers rated a slight favorite to achieve their fourth consecutive conquest of the National League All-Stars.

At old-fashioned Braves Field, where 52,000 will be seated for the classic clash, the two big leagues will parade the pick of their ball players—the pick of the Nation's fans who chose the team by popular vote.

At every post on the diamond will be the individual who represents the best in each league, a pair of line-ups made possible only by the pooling of talents by all 16 major league clubs for this one all-star ball game. In the name of sweet charity they will take the

Continued on Page 17, Column 4.

League Standings

AMERICAN LEAGUE.

	W.	L.	Pct.	G.B.
New York	51	23	.689	....
Detroit	41	33	.554	10
Boston	42	34	.553	10
WASHINGTON	40	35	.533	11½
Cleveland	39	37	.513	13
Chicago	35	38	.479	15½
Philadelphia	24	48	.333	26
St. Louis	23	47	.329	26

Yesterday's Results.
No games scheduled.
Today's Games.
All-Star game at Boston.

NATIONAL LEAGUE.

	W.	L.	Pct.	G.B.
St. Louis	46	28	.622	....
Chicago	43	27	.614	½
Pittsburgh	41	33	.554	5
Cincinnati	38	33	.535	6½
New York	39	34	.534	6½
Boston	34	41	.453	12½
Philadelphia	27	46	.370	18½
Brooklyn	24	50	.324	22

Yesterday's Results.
No games scheduled.
Today's Games.
All-Star game at Boston.

Scene of All-Star Action and Only Nat Representative

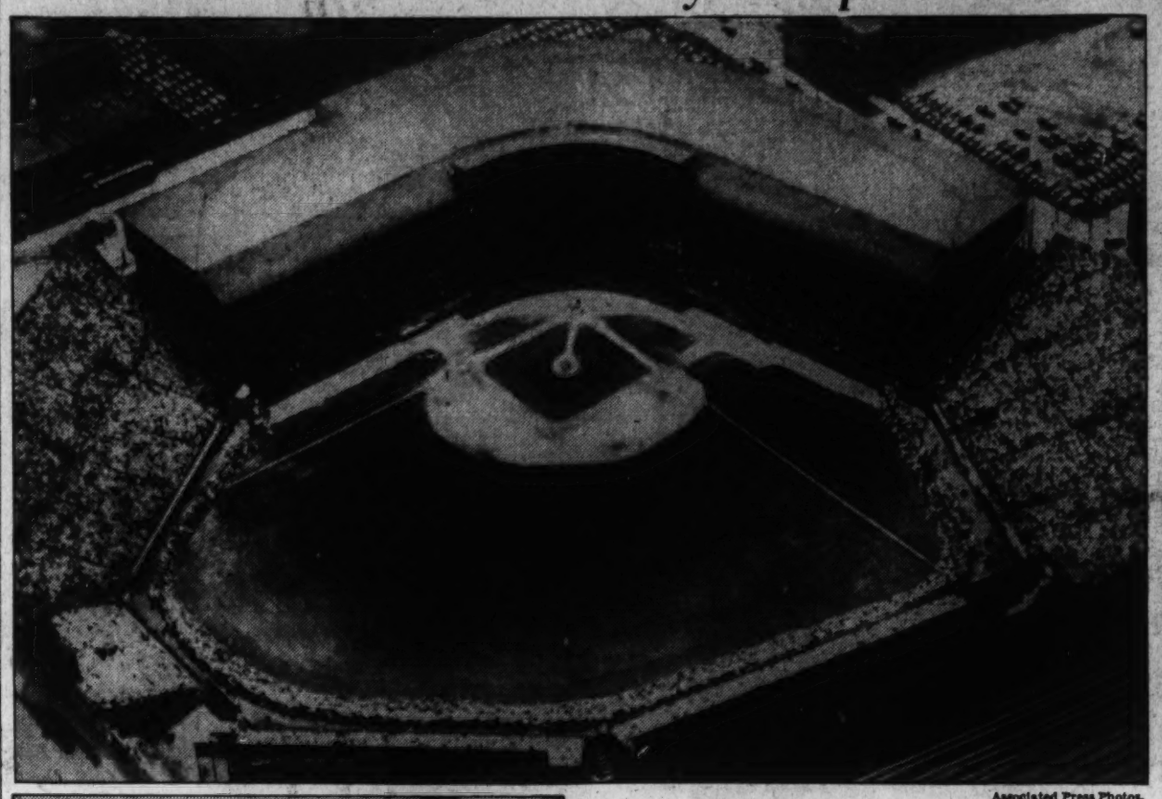

Associated Press Photos.

At the top is shown the Bees' field in Boston where the annual All-Star game between picked teams from the National and American Leagues will be held today. At the left, Ben Chapman, recently acquired Washington centerfielder, who will be the only Nat in the line-up today.

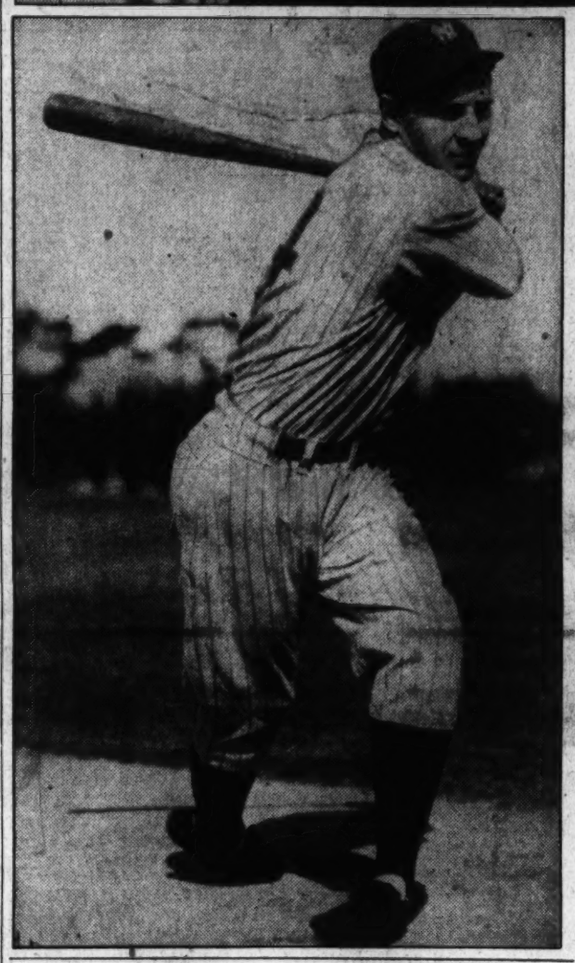

This Morning . . .

With Shirley Povich.

Boston, July 6.

Visualize a portly, graying gentleman on the far side of middle age, well-groomed to the last vest button and radiating affluence, and you have a picture of the composite big league club owner. Sixteen of them gathered in a lavish suite of Boston's swankiest hotel today to deal with the growing pains of their business—radio broadcasting.

At the behest of a small but stubborn group of men in their midst they were meeting to adopt a policy that once and for all would turn radio broadcasting of their games into bigger profit or weed it out as an unnecessary evil. With them met the presidents of the American and National Leagues and the presiding czar of the industry, Kenesaw Mountain Landis.

At the end of their day-long conclave, no official announcement was forthcoming, but what took place along general lines is easily known. The group of irreconcilables, headed by Clark Griffith, of the Washington club, and Col. Ruppert, of the Yanks, who regard broadcasting of home games as suicidal to the gate receipts, left with the majority a plan tantamount to a compromise with radio.

Both Griffith and Ruppert bar the radio from their parks. Even the use of telegraphic reports to relay the news over the radio is banned by them except in cases of special permission. Thus they seek to herd into their ball parks all fans who want a picture of the ball game.

Griffith and Ruppert and a few of the other club owners who bar broadcasting of home games, long have regarded with both suspicion and envy the policy of other clubs. The Cleveland club is reported to be receiving $60,000 from an advertiser for the broadcasting rights to home games. The Athletics are known to profit by $25,000 from radio. The Detroit club's radio contract is said to be the highest of them all.

Griffith and Ruppert and their ilk favor the discontinuation of all home-game broadcasts, but if unable to force through that plan, are determined to share in the radio receipts despite their own bans on broadcasts.

Despite the fact that the Cleveland club, for example, receives $60,000 for the broadcasting privileges of Cleveland games, visiting clubs do not share in the money. Ruppert and Griffith argue that their ball teams, when in Cleveland, provide half the show and thus should be entitled to half the radio proceeds—even as they are paid off at the gate.

That was the first plan they left with rival magnates but in little hope that it would be adopted, they left another. It was they who suggested that the broadcasting rights at big league games be assigned to one commercial advertising company to be peddled to the highest bidders. From the receipts of the sales to sponsors, they envisioned profits far above what are now obtained. The proceeds would be equally divided among the clubs of each league.

The club owners are agreed, however, that it would not be feasible to broadcast accounts of only the team's out-of-town games, which, they admit, make for greater interest and greater attendance when the team returns home. In cities like New York and Chicago, for example, which boast two big league clubs, broadcasting of road games would conflict with games being played at home simultaneously by one of the city's two teams.

Marberry a Winner With Dallas "Steers"

Scores in His First Two Starts for Texas League Club.

By the Associated Press.

Dallas, Tex., July 6.—Fred (Firpo) Marberry, giant Texas farmer, who spent a dozen years on major league pitching mounds, is back in the small time, just 90 miles from his black-land farm—and still winning ball games.

The big circuits' great relief hurler, turned down by two major league clubs this spring, is a starting and finishing pitcher for the league-leading Dallas Steers in the Texas League.

Twice the raw-boned Texan, now nearing 37, has stepped to the hill for the Steers. Twice he has come off with victories. In the first start, his first minor league assignment since 1923, "Firpo" handcuffed the Galveston Pirates with five hits and went home a 5-1 winner. An error let in Galveston's lone run.

"Guess the ball is just a little slicker down here than it is in the majors," he grinned.

Yesterday he knocked off the Oklahoma City Indians, Dixie champions, in his second start. He tired a little in the ninth frame and had to be replaced, but it was his victory.

Marberry left his Streetman, Tex., farm and birthplace in 1922 to join Mexia in the old Texas-Oklahoma League. His start was anything but auspicious. He won 7 and lost 11 that year. He went to Little Rock the following year and soon was off to Washington in the American League.

A ten-year turn with the Senators and then Bucky Harris, who left Washington for Detroit, took him along as a relief hurler.

"Firpo" did his relief work well, but in 1935 decided to try a hand at umpiring. One season in the American League was enough.

This spring the Giants gave him a brief trial in a relief role but the big fellow's speed and deception were gone and he was turned loose. He came to Washington and asked for one more chance, promising Clark Griffith to quit the majors forever of his own volition if he failed to help the National's cause.

Again he failed to deliver, and after several futile appearances in relief roles peeled off his Senatorial toga for the last time and announced that he was definitely through. He said he would retire to his Texas farm.

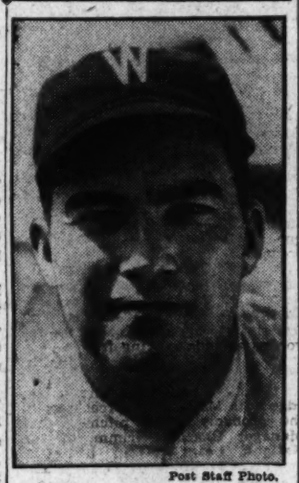

Post Staff Photo.

FRED MARBERRY.

Facts and Figures On All-Star Game

By the Associated Press.

Teams—American League All-Stars, managed by Joe McCarthy, of New York Yankees, vs. National League All-Stars, piloted by Charley Grimm, of Chicago Cubs, in fourth annual game.

Time and place—12:30 p. m., Eastern standard, today at National League Park, home of Boston Bees.

Weather—Probably fair and warm.

Attendance—Probably 42,000, capacity of park.

Gate receipts—Probably $50,000, with entire net "gate" going to funds of Players National Benevolent Association.

Probable starting batteries—Americans, Bob Grove, Boston, and Bill Dickey, New York; Nationals, Dizzy Dean, St. Louis, or Curt Davis, Chicago, and Gabby Hartnett, Chicago.

Records of previous games—1933 at Chicago, Americans 4, Nationals 2, with Lefty Gomez, New York, the winning pitcher, and Bill Hallahan, St. Louis, the loser; 1934 at New York, Americans 9, Nationals 7, with Mel Harder, Cleveland, the winning pitcher, and Van Mungo, Brooklyn, the loser; 1935 at Cleveland, Americans 4, Nationals 1, with Gomez the winning pitcher and Bill Walker, St. Louis, the loser.

Ross Agrees To Furr Match

Welterweight Champion Fights at Stadium; July 22 Is Date.

Summer Camp Fund Sponsored by Post to Be Beneficiary.

By Bill McCormick.

Barney Ross, welterweight champion of the world, has agreed to fight District Welterweight Champion Phil Furr here July 22.

Furr yesterday signed articles for the bout. Ross is expected to accept formally some time today.

The contest, which will be scheduled for ten rounds, will be held at Griffith Stadium. A portion of the proceeds will be donated to the Summer Camp Fund for Underprivileged Children, sponsored by The Washington Post and to be administered by the Washington Council of Social Agencies.

Ross, who several times has been voted the fighter most valuable to the ring in Nation-wide polls of sports writers, never before has shown in the Distrcit.

Name Shortened.

The champion from Chicago was christened David Barnet Rasofskey. That name was shortened to Barney Ross when Barney entered the ring. In 1933 he defeated Tony Canzoneri for th elightweight title. Ross put the title up against Canzoneri within three months, and again defeated Tony.

In 1934 Ross beat Jimmy McLarnin, thus becoming the first man to hold both the lightweight and welterweight crowns simultaneously. That same year he dropped the 147-pound diadem to Jimmy. Following that contest, Ross resigned his lightweight title, and in 1935 he again lifted the welterweight championship from McLarnin.

The world champion will receive a $5,000 guarantee and an optional 35 per cent of the gate receipts for the Furr fight. Furr is being paid a flat sum, amount not divulged.

Plans Approved.

Negotiations for the bout have been under way for several months. They were, for the most part, conducted between Matchmaker Goldie Ahearn, of the Joe Turner forces, and Sol Goldie, Eastern representative of Ross. Early this month, Sam Pian, co-manager of the champion placed his stamp of approval on the Furr contest, but was unable to set a definite date because the Twentieth Century Club, which holds an option of Ross' services, was figuring on using Barney in the near future.

To get an unbiased view of the local picture, with which they are unfamiliar, Pian and Art Winch, Ross' other manager, asked Jack Dempsey and Max Waxman to look over the situation. Dempsey and

Continued on Page 17, Column 2.

Tribe Rally in 8th Downs Cards, 7-6

Cleveland, July 6 (AP).—The Cleveland Indians broke up a nip and tuck exhibition game with the St. Louis Cardinals with a four-run barrage in the eighth inning and won, 7 to 6.

The National League "gas house gan" rallied in the ninth to score three runs, but it stopped short.

Manager Steve O'Neill showed a "yesterday" and a "tomorrow" pitcher in George Uhle, 37, veteran Indian, and Bob Feller, 17, Iowa high school boy, pitching for a Cleveland class A team, respectively. Each pitched three innings, allowing two hits and one earned run apiece. Feller struck out eight Cards.

	R.	H.	E.
St. Louis	001	010	103—6	9	2
Cleveland	100	101	04x—7	10	2

Batteries: St. Louis—Munns and Ogrodowski; Cleveland—Uhle, Feller, Kardow and O'Neill, Becker.

Scott Beats Battalino For 2d Time in Row

Special Dispatch to The Post.

Hartford, Conn., July 6.—Howard Scott, Washington, D. C., lightweight, won a unanimous 10-round decision from Battling Battalino, former featherweight champion, in a fast feature bout here tonight. It was Scott's second victory over Battalino, whom he defeated in Washington a few weeks ago.

Breaks Own Record

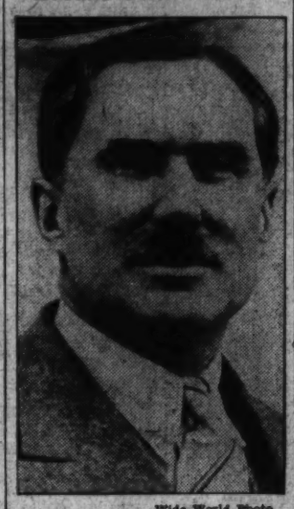

Wide World Photo.

CAPT. GEORGE EYSTON, who yesterday at Bonneville, near Salt Lake City, smashed his own record by driving his racing car 162.529 miles in one hour.

Appeal Is Made For Olympic Team Fund

Members Try to Finance Own Trips; Need at Least $50,000.

Copyright, 1936, by the United Press.

New York, July 6.—American Olympic officials appealed to the Nation tonight for funds to make up a $150,000 deficit as team members began raising money privately—one girl track star pawned her engagement ring—for the trip to Berlin next week.

While members of the minor teams quietly began trying to raise funds to go abroad, the committee started a last-minute drive to get enough money to send a full team to Berlin on Wednesday, and if possible, reimburse the athletes who are financing their own way.

The shortage, it was learned, has been caused by failure of many former contributors to support the fund as they have in the past and by a boycott campaign carried on by those objecting to American participation in Germany because of Nazi persecution of Jews.

Jeremiah T. Mahoney, former A. A. U. President and leader of the anti-Olympic faction, charged that the shortage "shows clearly that the American people will not respond to any such Nazi propaganda as these games are."

Avery T. Brundage, A. A. U. president and American Olympic committee head, denied Mahoney's statement, asked for the Nation "not to let the team down at this time."

Many of the minor teams already have been cut. The women's track and field team, for example, has been pared from 17 to 4 members. One of the girls who was cut from the team pawned her engagement ring; another took a loan on her future earnings, and a third is selling punchboard chances to raise funds.

Members of the rowing squad were asked to contribute $200 each. The Washington crew which won the eight-oared tryouts yesterday at Princeton appealed to Seattle citizens through the alumni association for money to send them abroad.

Here is the financial situation:

There is a deficit of $149,924.56 under the original budget figure of $227,000 needed to send a full team to Berlin. About one-third of the deficit can be made up if the women's swimming and men's track and field tryouts this week-end in New York and the men's swimming tryouts in Warwick, R. I., are a financial success.

The committee needs $150,000 for a full team, but, according to Gustavus T. Kirby, treasurer of the Olympic committee, "$50,000 more will see us through. But the athletes still will have to pay part of their own way."

Kirby pointed out that in the past New York had contributed from $75,000 to $100,000, and this year had contributed only about $10,000. Other communities, he said, have been even more disappointing.

Torrance Treated At Philly Hospital

Philadelphia, July 6 (AP).—Jack Torrance, holder of the world's shot put record and chief United States hope in the summer Olympic weight events, underwent treatment today in Osteropathic Hospital here for an arm and back injury.

Torrance was treated by Dr. C. Haddon Soden, athletic injury specialist, who reported finding a severe lower back condition, aggravated by a recent automobile accident that kept their weight-man in a hospital for six weeks. His poor showing in recent meets was blamed on the injured back and right arm.

Briton Tops Own Mark In Racer

Eyston Cracks Record, Covers 162.529 Miles in Single Hour.

Drives Over Ten-Mile Circular Track at Utah Salt Flats.

By the Associated Press.

Bonneville, Salt Flats, Utah, July 6.—Capt. George Eyston, leading another English charge on motor-car speed and endurance marks, smashed one of his own today as his low-slung racer covered 162.529 miles in one hour.

The old record was 159.3022 miles. The tanned, tight-lipped Briton set it it a year ago on this same glistening white expanse of salt 100 miles west of Salt Lake City.

Tomorrow, weather permitting, Eyston will roll out his 12-cylinder, shark-nosed "Speed of the Winds" again for an attack on other marks—perhaps his 24-hour endurance record of 140.5 miles an hour.

Campbell Covered Course.

It was on this course, laid out on the bed of an ancient saline sea, that Eyston's countryman, Sir Malcolm Campbell last year drove his famed "Bluebird" to a world's record of 301 miles an hour over a measured mile.

The captain drove over a 10-mile circular track. Campbell's great time was made along a straight line.

"Everything functioned perfectly," the sober-visagedEyston said as he crawled from behind the high shield of his specially built car. "It was a difficult undertaking to make the run on the 10-mile circuit inasmuch as the longer track is 50 per cent easier on the mechanism of the car. But I was still able to maintain a maximum speed of 170 miles an hour."

Forced to Try Twice.

His mention of a longer track referred to a 12-mile course which has been spotted by frequent rains and still could not be used.

Eyston was forced to try twice.

On the first dash, a front wheel was out of line, causing the tire to rub. He headed for the track-side pit after 30 minutes during which he maintained an average of about 170 miles an hour.

There was never a hitch as he started again, after repairs had been made.

Bees Get Warstler From Connie Mack

Philadelphia, July 6 (AP).—Connie Mack, manager of the Philadelphia Athletics, announced today that Harold Warstler, second baseman whom he released, had been transferred to the Boston Bees in the National League.

Mack said Warstler will go to the Bees for the interleague waiver price of $7,500. Warstler was notified to report to Boston tomorrow. Mack said that all the American League clubs waived on Warstler.

Terming Warstler a "fair player," Mack added, "it is just a case of Warstler not fitting into my plans to develop a young team. I'm not forgetting he hustled for me in the past, but I'm building from the ground up with young players and I plan to use Al Niemic at second base for the time being."

Baseball Heads Assign All-Star Game Here

Associated Press WIREPHOTO.

Ford Frick (left) National League president, Commissioner Kenesaw Mountain Landis and William Harridge (right) American League president, are shown in the conference in Boston yesterday at which they decided the 1937 All-Star baseball game would be played at Griffith Stadium.

The moderate price you pay for Milshire Dry Gin is no measure of its exceptional goodness and its delicate flavor . . .

★ *Heublein's* MILSHIRE DISTILLED DRY GIN

90 PROOF — DISTILLED FROM 100% GRAIN NEUTRAL SPIRITS
FOR SALE AT ALL LIQUOR OUTLETS
G. F. HEUBLEIN & BRO. HARTFORD, CONN.

Sarron Faces Threat of Upset in Tonight's Bout at Stadium

Dean Is Foe; Match Not For Title

10-Round Bout Features Card; Newcomers in Prelims.

Pete Sarron, featherweight champion, who has lifted his weight division from mediocrity to the top in and around Washington, will make his first local appearance since he won the world title from Freddie Miller at Griffith Stadium tonight.

Sarron's opponent will be Bobby Dean, a southpay from Philadelphia, and most of those wise in the ways of the ring are conceding Bobby an excellent chance of upsetting the scintillating Syrian.

SARRON.

The contest is scheduled for 10 rounds and Pete's title will not be at stake. A win for Dean, however, will be more than a moral victory as it will almost certainly put him in a position to demand a return shot with the championship at stake.

Dean Smart Puncher.

Dean undoubtedly is the toughest opponent Sarron has faced since he wrested the featherweight crown from Freddie Miller at Griffith Stadium last May 11. He has scored 28 consecutive victories—17 by knockouts. He not only is a very good boxer, but also an excellent puncher.

That some believe Dean has no chance to defeat the champion is proof enough of the way Sarron has boosted the general caliber of featherweight boxing in this vicinity.

When Pete first made an appearance here, the best 125-pounder was Benny Schwartz, who had pounded his way to the top of a fair lot of featherweights. Sarron made his local debut by stopping Schwartz. Then began a mad scramble to bring to Washington a fighter capable of defeating the whirlwindish little Syrian. That search was climaxed when Freddie Miller finally was brought here—and defeated Pete in an overweight bout.

Early Bouts Interesting.

At the time Schwartz was on top here, this same Dean who fights Pete tonight, would have been considered a world-beater. Thus has Sarron boosted his own weight division.

One of the most promising preliminary cards unveiled hereabouts for many a day will support the main event.

Mickey Page, Tomy Spiegal and Joe Bingham—all newcomers—will make their debuts against good opposition. The preliminary card will consist of three six-round bouts and a four.

POST PREDICTIONS.

Bouts are rated from A (the best) to G (the same as guys who picked Louis).

MAIN EVENT—Pete Sarron, featherweight champion of the world, vs. Bobby Dean, featherweight champion of Pennsylvania; 10 rounds. Rated B. If the title were at stake this one probably would rate "A" ranking. Despite the skepticism of some who must be shown to believe, Dean figures to give Pedro a helluva battle. He is strong, aggressive, smart and can punch. He worked three days with Pete when Sarron was training for Miller—and flimly believes he has found the answer to Pete's puzzling style. Whichever way it goes, it should be close. However, Pete still is champion—and we always string along with champions, especially in nontitle bouts. Sarron by a close decision.

PRELIMINARIES—Bobby Dechter, Washington, vs. Tommy Spiegal, Florida, lightweights; 6 rounds. Rated D. Spiegal is very good, just a shade too good for Dechter. Spiegal by decision.

Joey Green, Washington, vs. Jackie Clark, Lancaster, featherweights; 6 rounds. Rated D. Green has shown great improvement of late. He'll need that improvement to beat Clark. We'll take it for granted he has it.

Mickie Page, Florida, vs. Ritchie Mack, Washington, welterweights; 6 rounds. Rated D. Page is a surprise fighter. Page by decision.

Joe Bingham, Baltimore, vs. Al Dintamin, Washington, bantamweights; 4 rounds. Dintamin.

Post Association Games This Week

U. S. GOVERNMENT LEAGUE.
Today.
D. C. Commissioners vs. Agriculture.
Tomorrow.
Treasury vs. Metropolitan Police.
Thursday.
P. B. I. vs. D. C. Commissioners.
Friday.
Metropolitan Police vs. Agriculture.

INDUSTRIAL LEAGUE.
Today.
Miller Furniture vs. Coffey Sales Co.
Tomorrow.
Greenbelts vs. Heurich Brewers.
Thursday.
Union Printers vs. Coffey Sales Co.

FEDERAL AA LEAGUE.
Today.
Federal Communications vs. Interstate Commerce.
Thursday.
G. P. O. vs. Federal Communications.
Friday.
Interstate Commerce vs. Procurement Division.

DEPARTMENTAL LEAGUE.
Today.
Government Printing Office vs. Navy Department.
Thursday.
W. P. A. vs. Public Works Administration.
Friday.
Navy Department vs. H. O. L. C.

BANKERS LEAGUE.
Today.
National Savings vs. Union Trust.
Hobbs vs. City Bank.
Thursday.
Mews vs. Metropolitan.
American Security vs. Hamilton.

FEDERAL A LEAGUE.
Today.
Resettlement Federals vs. Resettlement Greenbelts.
Tomorrow.
Bureau of Engraving vs. G. A. O. P. O. D.
Thursday.
Resettlement Federals vs. Loan and Currency.

SPORTS CENTER GOVERNMENT
Today.
G. A. O. vs. Treasury A. and D., No. 11 Diamond.
R. F. C. vs. P. W. A. Housing, Fairlawn.
Thursday.
P. W. O. Housing vs. G. A. O., No. 9, West Potomac.
R. F. C. vs. Treasury A. and D., Roosevelt Stadium.
Friday.
Loans and Currency vs. F. A. A., No. 10 Diamond.
Indian Affairs vs. Labor, Monument.

NATIONAL CAPITAL LEAGUE.
Today.
Pepco vs. C. F. C. C. D., North Ellipse. (Rained out games, Wednesday, Thursday, Friday.)

New Auto Stadium.

Los Angeles, July 6 (AP).—A huge automobile racetrack and stadium, costing $1,400,000 and designed to bring a world's open championship automobile speed event to Los Angeles each fall, will be completed by next Thanksgiving Day, Zack Farmer, executive vice president of the Los Angeles Raceway, Inc., announced today.

Ross Swinging Toward a Bout With Furr

Associated Press Photo.

Barney Ross, welterweight champion of the world, who is swinging toward a bout with District Champion Phil Furr here July 22, whiles away the hours before he starts heavy training by swinging in a Chicago swing. Barney also swings a mean left and right, as Furr may find out.

Ross Agrees To Furr Match

Continued from Page 16.

Waxman made their report—a favorable one—to Pian and Winch, and yesterday morning visited Washington briefly to tell Ahearn that the bout would be accepted and the date set for July 22.

Sam Pian, who must give the formal okay to the date, yesterday was en route from Chicago to New York. He is expected to formally approve all terms of the bout from that point today.

Furr, a local product, has established himself as the best drawing card in Washington among the lighter boys. Only Marty Gallagher, the Foggy Bottom heavyweight, who fights infrequently, has proved a better box-office attraction.

Philip battered his way to the District welterweight championship shortly after the legalization of larrup here by a string of sensational decision victories and knockouts. He has successfully defended his local laurels against the best opposition that could be found and has also found time to defeat many nationally ranked welterweights, including Jackie Davis, Steve Halaiko, and others.

Sarazen Embarks For Australian Tour

New York, July 6 (AP).—Gene Sarazen arrived from England on the Queen Mary today, paid a tribute to British golfers and announced he would be off tomorrow on an exhibition tour of Australia. He will be accompanied by his wife and Helen Hicks.

Gene, who finished in a tie for fifth place in the British Open golf championship at Hoylake, said: "It wasn't the fault of the gallery that I didn't win. They were great to me at Hoylake.

"It's time for the Americans to get organized and go over and bring that cup back."

Victory A. C. Wins.

With Kelly pitching four-hit ball, the Victory A. C. trounced Friendship Heights, 15 to 4, yesterday. Schofield hit a homer for one of the Victory A. C.'s 17 hits.

Departmental League.

HOLC.	AB	H	O	A	W.T.U.	AB	H	O	A
Andrea,rf.	3	1	1	0	Sisler,3b..	4	0	0	0
Lovell,ss..	4	0	2	3	McD'ld,lf,p	4	2	0	0
Linger,3b..	4	1	0	2	Stroud,cf...	5	1	1	0
Whitsell,c.	4	1	6	0	Corrado,c..	4	2	3	0
Martin,cf..	3	1	3	0	McW'ms,ss.	4	0	2	4
O'Keefe,2b	3	1	4	4	K'nerly,1b.	4	3	12	0
Rook,1b...	3	1	3	1	Chap'an,2b	4	1	2	6
Backus,lf.	1	0	1	0	Meyers,rf..	4	2	0	0
Robey,p..	1	1	1	0	Clark,p,lf..	2	1	1	1
Jepsen,p..	1	0	0	0					
Totals..	27	7	21	7	Totals..	35	12	21	11

W. T. U. ..... 3 0 3 1 0 4 0—11
H. O. L. C. ..... 0 0 0 3 1 0 2 0—6

Runs—McDonald (3), Stroud, Corrado (2), McWilliams, Kennerly, Chapman, Clark, Linger, Whitsell, Backus, Robey, Sisler, O'Keefe, Martin. Errors—H. O. L. C., 7; W. T. U., 1. Two-base hits—Rook, Meyers, Clark, Martin. Home runs—O'Keefe, Kennerly, Whitsell, McDonald. Double play—Chapman to McWilliams to Kennerly.

Industrial League.

Printers.	AB	H	O	A	Heurich.	AB	H	O	A
Ed'ards,2b	3	0	3	5	Zahn,2b..	5	2	2	4
Homan,3b.	5	0	1	3	Russell,rf..	5	2	4	0
S'der,cf,p	4	1	2	0	Bennie,lf..	3	3	1	1
H'brook,lf	3	1	3	0	Shelton,3b.	3	0	1	0
B'ford,ss.	4	2	2	4	Th'pson,cf.	3	1	1	0
D'gilish,rf	1	1	0	0	Fr'chi,rf,ss	5	0	1	0
D'hurst,rf	3	0	0	0	Preas,1b...	0	0	2	0
Waple,1b..	4	1	12	0	Radtke,2b..	4	3	12	0
McP'ton,c.	4	0	1	1	Prather,c..	1	1	3	0
Smith,p,cf	4	1	0	1	Walker,c...	3	2	0	1
					Lyons,p....	2	0	0	0
Totals..	38	7	24	14	Totals..	34	4	27	5

Printers ..... 1 0 0 1 0 0 0 4 0—6
Heurich ..... 2 0 3 0 0 2 1 0 x—8

Runs—Zahn, Russell (2), Bennie (2), Shelton, Thompson, Radtke, Schneider (2), Hollbrook, K. Boundford (2), Dalgliah. Errors—Shelton, Radtke, Waple. Two-base hits—Zahn, A. Bennie, Radtke, Boundford, Dalgliah. Three-base hits—Waple, Bennie. Stolen bases—Schneider (2), Boundford. Losing pitcher—Smith. Umpires—Cox and Ortell.

Girl Is Stowaway On Jones' Yacht In Honolulu Race

Santa Monica, Calif., July 6 (AP).—A woman stowaway was discovered aboard Buck Jones' boat some 400 miles at sea in the Mainland-to-Honolulu yacht race today.

Jones, film cowboy, communicated with the Associated Press by short-wave radio telephone.

"Her name is Jenifer Grey and she says she's done some work in pictures," Jones reported. "We found her this morning in one of the lockers when one of the boys was looking for some rope.

"She said she wanted to go to Honolulu and thought this would be a good way. She's the only woman on board this ship, and so far as I know, the only one on any in the race.

"We've got a cook, so I don't know what we'll do with her. It's the galley for her, I guess."

He declined to give his position exactly because, he said, the other boats in the race cold pick it up.

Jones is skippering his 85-foot boat, the Sartartia.

Garvey Boasts Best Record In League

Among the sandlot pitchers able to point with pride at their records thus far this season is swarthy Joe Garvey, of National Savings & Trust Co., who pitched his team virtually single-handed to the first-half championship of the Bankers League.

Joe rolled up eight victories against no defeats for one of the most impressive records in The Post Sandlot Association. He has yet to be knocked out of the box.

In the 64 innings he pitched, he fanned 76 men, an average of 11 strikeouts for a nine-inning game. His earned-run average was approximately 1.75 per game. Although 20 runs were scored on him in the 64 innings, a large share of them were of the unearned variety.

Joe allowed an average of four-and-a-half hits a game. Nobody has successfully determined what half a hit is but that is what the league statistician calls it. At any rate, some of the scratch hits Joe yielded were closer to half hits than genuine bingles.

Fast Ball Hurler.

This Mr. Garvey is preeminently a fast-ball pitcher. National Savings brought him over from Alexandria where he steamed his smoke-ball over last season at Baggett's Field for the St. Mary's Celtics.

Joe's worst effort was the time he allowed Hibbs & Co., 1935 champions, seven hits, and barely won an 8-to-7 victory. He had to come through with four hits himself to win that game. Included among his victories were a couple of two-hitters against American Security and Union Trust. Despite his speed, Joe's control is first-rate and he has walked less than three men a game.

When not pitching, Garvey plays a red-hot game in the outfield, which explains why National Savings has used only 10 players all season. Joe is no weakling at the plate, either. He managed to collect a batting average of .380 to put him among the leading hitters of the first half.

Five Leading Hitters.

AMERICAN LEAGUE.

	G.	AB.	R.	H.	Ave.
Gehrig, New York	74	288	92	112	.389
Appling, Chicago..	58	215	36	81	.377
Dickey, New York..	57	222	57	82	.369
Gehringer, Detroit	74	306	82	112	.366
Sullivan, Cleveland	51	176	24	64	.364

NATIONAL LEAGUE.

	G.	AB.	R.	H.	Ave.
Jordan, Boston...	77	313	51	109	.348
Camilli, Phila....	73	270	54	94	.348
Medwick, St. Louis	74	302	50	104	.344
P. Waner, Pgh....	66	273	44	94	.344
Suhr, Pittsburgh..	78	286	53	98	.343

Capital Gets Star Game In 1937

Continued from Page 16.

field, for all proceeds of the game will be diverted to the fund for aged or indigent ball players.

Lefty Grove to Hurl.

Thus is it possible for Lefty Grove to be pitching into the mitt of Bill Dickey; for Lou Gehrig to be playing in an infield alongside of Charley Gehringer; for Joe DiMaggio and Earl Averill to be playing in the same outfield, Verily it is a manager's dream of a line-up.

And National League supporters can glory, too, in the fact that Dizzy Dean, Carl Hubbell and Van Mungo will have as a battery mate Gabby Hartnett that Ducky Medwick, Mel Ott and Augie Galan will be outfield teammates, if only for a day. Here, indeed, is a star-studded array possible only on this one day set aside for the All-Star contest.

It is in tribute to the batting power of the American League forces led by Manager Joe McCarthy, of the Yankees, that the American Leaguers are held the favorites at odds ranging from 6 to 5 to 8 to 5, but most frequently at 7to 5.

Pregame sentiment considers the edge with McCarthy's forces despite the probably better pitching that Manager Charley Grimm, of the National Leaguers can bring to bear. With Dean and Hubbell and Lon Warneke at his command, Grimm can present what is believed to be an even better pitching array than McCarthy's, Grove, Rowe, Gomez and Harder.

What Hitters!

But that team batting average of .307 boasted by the National Leaguers pales before the collective batting figures of the American Leaguers who with such as Gehrig, Dickey, DiMaggio, Luke Appling and Gehringer, have been pounding the ball at a .334 figure all season.

The prospect tonight was that McCarthy would send Lefty Grove to the mound at the start of the proceedings against Grimm's choice of Carl Hubbell. The American League manager is not scheduled to reach the scene here until tomorrow but Grove is known to be his first choice.

New conditions of the game provide that each pitcher may work only three innings, and thus McCarthy is expected to supplant Grove with Schoolboy Rowe, of the Tigers and Lefty Gomez, of the Yankees, in that order.

Following Hubbell to the mound will be Dizzy Dean, of the National Leaguers, with Lon Warneke held in reserve. It is upon Hubbell, whose feat of striking out Ruth, Gehrig, Foxx, Simmons and Cronin in the 1934 game, is still vividly recalled, that National League adherents are chiefly banking.

Washington's only entry on the All-Star team, Outfielder Ben Chapman, is slated to break into the American League line-up in the late innings, or at least as a pinch runner when his speed of foot will make him a distinct threat.

Columbian Games Today.

Peewee.

Willie's Bakery vs. Columbians, Diamond No. 1, 1 p. m.
Tremont A. C. vs. Smith's Pharmacy, Monument No. 1, 11 a. m.
Nichols A. C. vs. Glover Park, Monument No. 9, 11 a. m.
Buck Newsoms vs. Colony Radio, Monument No. 2, 1 p. m.
Roosevelt Tigers vs. Shamrocks, Monument No. 2, 11 a. m.

Insect.

Randle & Garvin Real Estate vs. Connecticut Yankees, Diamond No. 9, 1 p. m.
Lasky's Ice Cream vs. Alban Towers, Monument No. 3, 1 p. m.
Roosevelt Eagles vs. Aces, Monument No. 3, 11 a. m.

Midget.

Kennedy Service vs. Sealfon's Pharmacy, South Ellipse, 11 a. m.
Bennings A. C. vs. Lyon Village Lions, South Ellipse, 1 p. m.

Printers Given Game Lost to Valet Nine

Gauzza Rules Baruto Is Ineligible; Knocked Out of Tie for 2d.

President Vic Gauzza, of the National City League of The Washington Post Sandlot Association, yesterday awarded to the Union Printers the game it lost, 15 to 4, Sunday to the Blue Flame Valets. The Valets narrowly escaped being expelled from the league, Gauzza said.

His decision came as the result of a protest by Manager Ray Holman of the Union Printers. Holman protested that Manager Tony Baruto of the Blue Flames had played in the game when he was not eligible to do so. Gauzza's ruling took the Blue Flames out of a tie for second place in Section A and into third place, while the Printers automatically ascended into a tie with the Heurich Brewers in second place.

No Permission.

Although Baruto had played two weeks ago with his team against the Dixie Pigs, the latter team had granted him permission because of lack of players. Holman, however, was not asked by Baruto if he could play and since not being under contract caused his team to forfeit the game. The Blue Flames were Sunday champions of The Post Association last year.

Because Baruto has been connected with the team all season, and hence is not a new member of the club, the rule expelling a club from the league for using an ineligible player was waived.

Gauzza yesterday called a meeting of all managers of Section A for tomorrow at 7:30 p. m. at the Atlas Sport Shop, 927 D street northwest.

A check-up of the National City Junior League standings shows that the J. C. Flood Plumbers have won four games and lost one instead of winning three and losing one. Thus, the Flood club is tied for first place with the Pep Boys.

Nats Meet Trenton Nine in Exhibition

The only exhibition game on the schedule of the Washington Ball Club is slated for today when the Nats invade Trenton, N. J., for a game with that city's team of the New York-Pennsylvania League.

Trenton, which recently took over the York (Pa.) franchise, is a member of the Washington farm system. The Trenton franchise is owned by Joe Cambria. Manager Bucky Harris' second-string pitchers will oppose the minor leaguers.

Out Fishin' . . . . .

By Jack Hawley.

Anglers who journeyed to the various sport fishing grounds Saturday and Sunday were rewarded with some exceptionally large catches of the respective species angled for, with but one exception—bluefish.

The "choppers" of the famous Middle Grounds satisfied the majority of anglers to the tune of 5 to 20 per boat on Saturday, most boats averaging 11 of the largest bluefish ever seen this early in the season. Eight-pounders, long, but thin, were not unusual. Five-pounders were not in evidence.

On Saturday, Mrs. Jack Scrivner, of this city, caught the only bluefish on Southwest Middles (according to our check-up on the boats). It was her first bluefish and the manner in which she handled it stamps her as another capable convert to "specializing in bluefishing." The Fairbanks indicated 6¾ pounds.

Land Large Blues.

A party of local anglers landed 13 large blues in the ship channel while on their way to the Middles.

Capt. Dick Rogers, Piney, Point, Md., says the large rockfish are not biting now but should be in the near future. Thousands of pan rock (1 pound to 1½ pounds) are available and take the hook greedily. Rogers told us about a discovery he had made and asked the writer to keep it confidential until further experiments have been made.

It does not concern the rockfish but a species that has been presumably extinct (according to Rogers) for the last 15 years.

Solomon's Island, the Gooses, Point Lookout, Hoopers Island, Messick, Westland and the hundreds of other fishing resorts continue to furnish large catches of croakers, the larger fish being caught during the night.

Trout Increasing.

Trout are increasing in numbers at Cove Point but are not unusually large—up to 4 pounds is about the limit in weight. Off Hoopers Island Light many 3 and 4 pound trout were taken Saturday by a local party. Night fishing for trout is good sport yet we have never seen the following method used in nearby waters:

A bright light is mounted on the boat with its rays focused directly into the water which attracts small bait fish—the food of trout.

Bait your hook with blood worm or peeler crab and fish several feet off the bottom, away from toadfish, eels, "blow" toads and other bait stealers, for best results.

Team Wants Game.

The Kendrick Beer team of Alexandria is seeking a game for Sunday with a strong unlimited team. The Harrisonburg (Va.) A. C. and the Front Royal All-Stars are especially wanted. Write Jack Travers, 119 Summers Drive, or call him at Alexandria 511 between 5:30 and 6:30 p. m.

Federal "A" League.

Bu. Eng.	AB	H	O	A	Currency	AB	H	O	A
Green,ss.	2	1	1	2	Murphy,3b.	2	1	1	3
H'ins,rf,2b	4	1	0	0	Peregoy,ss.	2	1	0	3
Smith,1b..	4	1	6	0	Ladas,1b...	3	2	5	1
Jam'son,cf	4	1	0	0	Bloyer,c...	3	1	2	0
L'gett,2b,p	3	1	2	1	Qu'les,2b,p	4	1	2	4
B'kton,3b.	3	1	1	0	Weedon,cf.	3	0	2	0
Hinton,c..	4	0	7	2	Stern,lf...	4	2	4	0
N'croft,lf.	4	3	1	0	N'burn,rf..	2	0	0	0
C'low,p,rf.	3	1	0	1	C'ksey,p,2b	2	0	1	0
Totals..	31	10	18	6	Totals..	26	8	18	8

Bureau of Engraving..... 2 2 0 1 2 3—10
Comptroller of Currency.. 0 0 4 2 0 2—8

Runs—Green, Hawkins, Northcraft (2), Callow, Murphy (2), Peregoy, Ladas (2), Bloyer (2), Cooksey, Wilson, Liggett (2), Smith, Babbington. Errors—Peregoy (3), Green, Wilson, Ladas. Two-base hit—Smith. Three-base hits—Callow, Ladas, Quarles. Home run—Bloyer.

Proc. Div.	AB	H	O	A	G. P. O.	AB	H	O	A
Hirst,2b..	5	1	3	3	Lassiz,c...	5	2	8	0
Eby,ss....	5	2	1	1	L'ensky,ss.	5	1	1	3
Miller,3b..	4	1	1	0	B'koff,cf..	5	2	1	0
Kramer,lf.	4	2	2	0	H'ding,1b..	4	2	10	1
C'lower,1b	4	0	7	0	Wilner,2b..	5	2	0	0
Roberts,cf	3	0	3	0	Loveless,p.	5	1	1	2
Wilson,rf..	4	0	2	0	Phillips,lf.	5	0	3	0
Tortorice,c	3	0	8	0	And'son,3b.	4	1	2	4
Preston,p.	2	0	0	1	M'digan,rf.	2	0	0	0
Bell,p....	0	0	0	0	Lawson,rf..	1	1	1	0
*Jones....	0	0	0	0					
Totals..	34	6	27	5	Totals..	41	12	27	10

G. P. O. Federals.. 2 3 0 0 2 3 0 2 0—12
Procurement Div... 0 0 0 1 0 3 1 0 0—5

Runs—Bookoff, Harding (2), Loveless, Anderson (2), Lassize (2), Lisensky (2), Lawson (2), Miller (2), Eby, Kramer, Tortorice. Errors—Harding (2), Wilner, Preston. Two-base hits—Wilner, Harding. Three-base hit—Lawson. Home runs—Harding, Lassize, Lisensky. Stolen bases—Bookoff, Miller, Wilner, Anderson (2). Sacrifice—Bell. Double play—Harding to Lisensky to Harding. First base on balls—Off Loveless, 2; off Preston, 1; off Bell, 1. Hits—Off Preston, 8 in 5 innings; off Bell, 4 in 4 innings. Hit by pitched ball—By Bell (Lawson), by Loveless (Tortorice). Struck out—By Preston, 4; by Loveless, 8; by Bell, 4. Losing pitcher—Preston. Umpire—Nau.

Minor League Results.

TEXAS LEAGUE.
San Antonio, 7-5; Beaumont 3-0 (first game, 10 innings).

SOUTHERN ASSOCIATION.
New Orleans, 6 Chattanooga, 6 (called end eighth to allow New Orleans to catch train).
(Only game scheduled.)

INTERNATIONAL LEAGUE.
Toronto, 1; Newark, 0.

TEXAS LEAGUE.
Beaumont, 3-0; San Antonio, 2-5.

INTERNATIONAL LEAGUE.
Rochester, 4; Albany, 3.

Exhibition game—

	R.	H.	E.
St. Louis (N.).....	001 010 105—8	9	2
Cleveland (A.).....	100 101 04x—7	10	2

Munns and Ogrodowski; Uhle, Feller, Kardow and O'Neill, Becker.

Additional Men Will Compete in Trials

A. A. U. Passes on Seven Athletes; Patterson Is Included.

By the Associated Press.

New York, July 6.—Seven additional athletes were named today to compete in the final Olympic track and field tryouts at Randalls Island Saturday and Sunday.

The seven men include Ray Sears, of Butler; Eulace Peacock, of Temple; Paul Mundy, of the Millrose A. A., New York; Joseph Patterson, of Navy; Vernon Nelson, of the New Haven (Conn.) Harriers A. A.; George Verrill, of Rutgers, and Joshua Williamson, of Atlantic City.

With the exception of Peacock and Sears, who were selected on their brilliant past performances, all qualified as the result of outstanding showings in the National A. A. U. meet last week-end.

Sears and Mundy will compete in the 5,000 meters; Verrill, Williamson, the new National Junior champion, and Nelson in the running high jump; Peacock in the running broad jump and 100 meters, and Patterson, junior titleholder, in the 400-meter hurdles.

Averages of Players in All-Star Game

National League.

OUTFIELD.

	Pct.
Medwick, St. Louis...	.329
Ott, New York.....	.321
Berger, Boston.....	.368
Demaree, Chicago....	.328
J. Moore, New York..	.307
Galan, Chicago.....	.284

PITCHERS.

	W.	L.
J. Dean, St. Louis...	14	4
Hubbell, New York..	10	5
Mungo, Brooklyn...	8	10
Warneke, Chicago..	8	4
Davis, Chicago.....	7	7

INFIELD.

Herman, Chicago.....	.316
Vaughan, Pittsburgh..	.292
Suhr, Pittsburgh.....	.349
J. Collins, St. Louis...	.329
S. Martin, St. Louis...	.349
Whitney, Philadelphia	.277
Durocher, St. Louis...	.301
Riggs, Cincinnati.....	.251

CATCHERS.

Hartnett, Chicago....	.308
Lombardi, Cincinnati.	.314

American League.

OUTFIELD.

	Pct.
DiMaggio, N. Y.....	.358
Averill, Cleveland....	.348
Selkirk, New York...	.318
Radcliff, Chicago.....	.375
Chapman, Wash....	.285
Goslin, Detroit.....	.321

INFIELD.

Gehringer, Detroit...	.336
Appling, Chicago.....	.370
Gehrig, New York....	.399
Foxx, Boston.....	.331
Higgins, Philadelphia.	.285
Crosseti, New York..	.319

CATCHERS.

Dickey, New York....	.362
Hemsley, St. Louis...	.298
Ferrell, Boston.....	.280

PITCHERS.

	W.	L.
Grove, Boston.....	11	3
Gomez, New York..	7	3
Pearson, New York.	11	3
Rowe, Detroit.....	7	4
Kennedy, Chicago..	9	4
Harder, Cleveland..	10	6

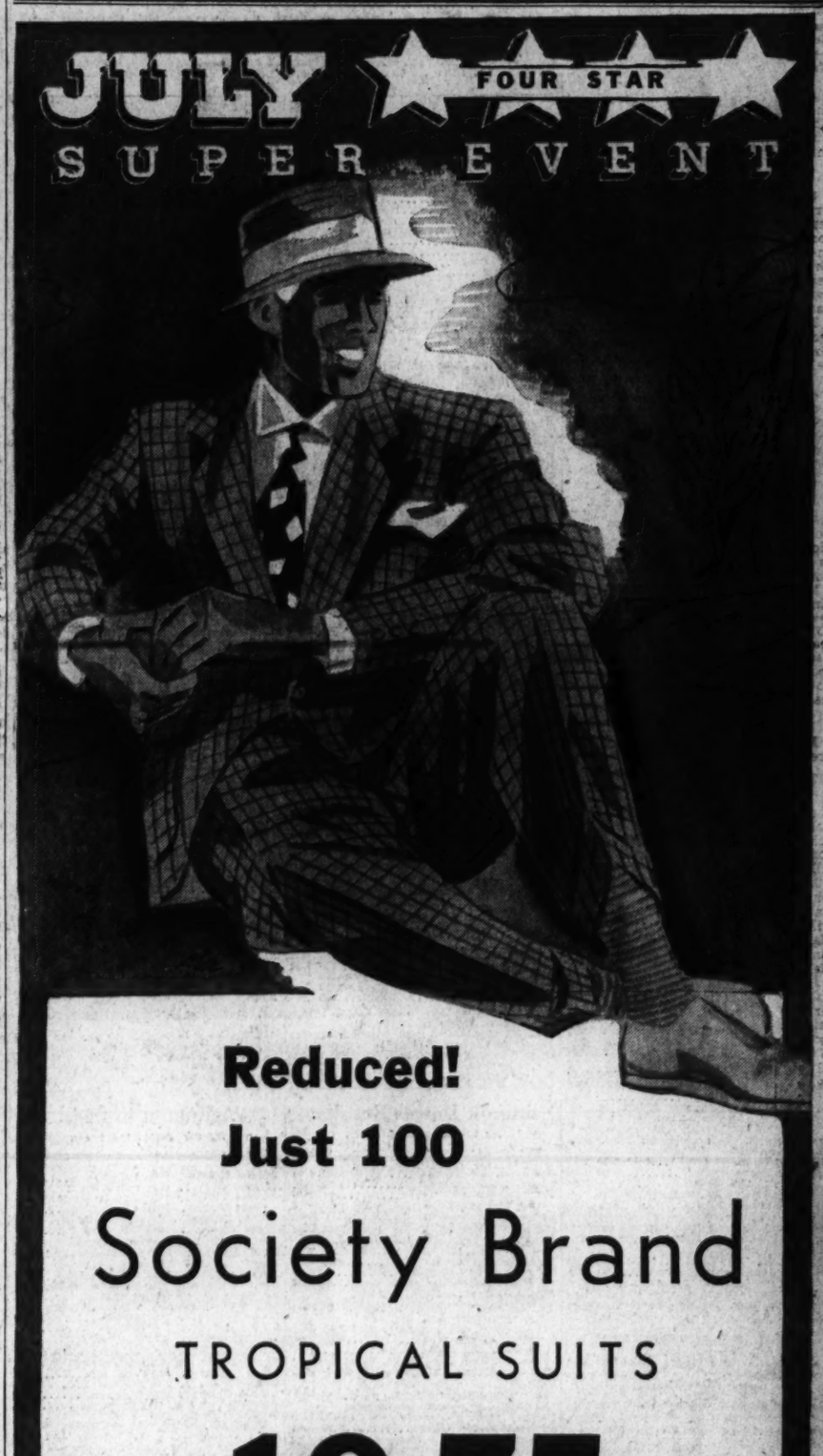

Reduced!
Just 100
Society Brand
TROPICAL SUITS
19.75

Only a July 4-Star Super-Event could produce a value like this! Suits that have been selling right along for 30% more become yours for 19.75 in this value-saturated event! Suits with all of Society Brand's famed needle-craft and style-artistry! Suits that will take you through the summer months with ease, comfort and SAVINGS! Newest patterns, colors and fabrics. Come in today!

Men's Shops—Second Floor—The Hecht Co.

THE AIR-COOLED HECHT CO.
F Street at Seventh

BEFORE AFTER
Regrooving
ON ALL TIRES
Only $1.00
While You Wait
POTOMAC TIRE CO.
28th & M STS.

Rollfast Bicycles
SIDEWALK BIKES, VELOCIPEDES and ROLLER SKATES
New bicycles from $19.50 up. Wheel goods repaired. Your old wheel taken as part payment on a new wheel.
Hazleton Bicycle & Sporting Goods Co.
424 Ninth St. N.W.

Louis-Schmeling
FIGHT FILMS
TODAY THRU SATURDAY
Continuous Daily 2 P. M. to Midnight
Every Hour on the Hour
Last Show Starts 11 P. M.
Admission 30c
CAMEO THEATRE
2 blocks east D. C. Line
Mt. Rainier, Md. GR. 2548
Straight out R. I. Ave to 44th St.
44th St. & R. I. Ave. N.E.

Titian Kiddie Wins "Press Box" Purse, Charles Town Feature

Scores Easy Win Over Fredalva

By Walter Haight.

A Staff Correspondent.

Charles Town, W. Va., July 6.—Titian Kiddie, speedy daughter of Light Brigade, paraded 7 furlongs here today to win the Press Box Purse, in honor of the stack of losing tickets that the boys with the typewriters have piled in the corner. Ridden by Jockey J. Hernandez, Titian Kiddie gave her backers few worries and bounded across the finish line 3½ lengths in advance of Fredalva, a long shot, which in turn, had three lengths between him and Wittekind, the favorite.

Despite her excellent record, Titian Kiddie was only lukewarm in the wagering and paid a $7.60 mutuel. She was clocked in 1:26, three-fifths of a second off the track mark held by Wise Sister.

The track has seldom been faster than today or the weather better. A bright sun and a cooling breeze combined to make it one of the prettiest days of the meeting. A crowd of some 4,000 enjoyed or did not enjoy the day, according to the condition of the pocketbooks as the sun was setting.

The favorite players took a washout for the day. However, well played horses won in most instances.

Those who contributed to $4,062 pool in the daily double remained to see a mutuel of $192.40 displayed on the winning team of Wild Rosebud and Miss Toucan.

The race for the jockey championship here remains a close battle. Sammy Palumbo rode the winner of the last race to go two up on Lou Pikor, who was shut out for the day. The score is: Palumbo, 42; Pikor, 40.

Racing Selections

Empire City.

(For fast track.)

1—Time Me, Brief, White Sand.
2—Jacobs entry, Chancing, Capuche.
3—However, Richmond Rose, Glamorous.
4—Paraguay Tea, Dick Merril, Goldeneye.
5—Reminding, Whizzaway, Play Chance.
6—Billowy Wave, Hoops, Red John.
Best bet—Reminding.

—Louisville Times (AP).

Arlington.

(For fast track.)

1—Howard G., Denbigh, Gumption.
2—Kabo, Animosity, Cellaigh.
3—Rickey Roo, Homer L., Exponent.
4—Night Brigade, Apprehend, Cherry Time.
5—Nation's Taste, Advocator, Oddesa Girl.
6—Pelletier entry, Valiant For, Masterpiece.
7—West Main, Silk Mask, Finance.
8—Surcouf, Spanish Lad, Golden Nut.
Best bet—Nation's Taste.

—Louisville Times (AP).

Arlington Park Results.

By the Associated Press.

FIRST—Five and one-half furlongs; purse, $800; claiming; for 2-year-old maidens.
Virginia J., 117 (Renick)...6.00 4.00 3.00
Genet, 118 (Hardy)...40.20 17.00
Sable Scarf, 119 (Arcaro)...5.20
Judge Hasten, War Fellow, Honored Miss, Woodberry, Inscolita, Incognito, Real One and Uvalde also ran. Time, 1:06 4-5.

SECOND—Six furlongs; purse, $800; claiming; for 3-year-olds and upward.
Bal Ele, 113 (Robertson)...8.20 4.20 3.00
Creole Bird, 106 (Corbett)...9.60 4.60
Tractable, 111 (Haas)...2.80
Skalkahoe, Halliard, Onslaught, Icy Wind, Oh Dolly, Kapado, Miss Ritz, Triolet also ran. Time, 1:12 1-5.

THIRD—One mile (Hertz course), chute; purse, $800; claiming; for 3-year-olds and upward.
Hogan's Fox, 120 (Wholey) 14.00 5.60 3.60
Black River, 117 (Wright)...3.00 2.40
Evening Gown, 110 (Shelhamer)...3.00
Pompous Genie, Monroe, Cain, Canteron, Tornillo also ran. Time, 1:39.

FOURTH—One mile (Hertz course), chute; purse, $1,000; claiming; for 3-year-olds and upward.
Impeach, 115 (Corbett)...5.40 3.20 2.60
Conte, 105 (Balaski)...7.40 5.00
Jokester, 108 (Stevenson)...11.20
Smuggled In, Eddie's Brother, Braving Danger, Fire Advance, Dark Woman also ran. Time, 1:37 2-5.

FIFTH—Six furlongs; purse, $1,200; first division; the Skokie; for 3-year-olds.
Sun Teddy, 110 (Arcaro)...4.80 4.00 3.20
Blue Train, 112 (Balaski)...5.80 4.60
Transfun, 99 (Parke)...7.40
Bulwark, Jimmie Cabaniss, Don Creole, Microbe, Black Widow also ran.

SIXTH—Six furlongs; purse, $1,200; second division; the Skokie.
Beth Bon, 107 (Robertson)..17.20 7.20 5.60
Roguish Girl, 107 (Balaski)...6.40 4.60
Cottingham, 99 (Nolan)...6.40
Bamboo, Cardarrone, Billbo, Foyot, Reminiscent also ran. Time, 1:12 1-5.

SEVENTH—One mile (hertz course), chute; purse, $800; claiming; for 3-year olds and upward.
Society Column, 97 (Wall)...9.40 5.60 3.80
The Point, 109 (Parke)...8.20 5.40
Sky Haven, 114 (Haas)...3.60
Actdine, Judge G., Inflame, Uncommon Gold, My Gem, Kingpin, Blue Hour also ran. Time, 1:38 1-5.

EIGHTH—One mile (Hertz course), chute; purse, $800; claiming; for 3-year-olds and upward.
Justa Sheik, 114 (Wright)..12.20 6.40 5.20
Erebus, 114 (Hardy)...6.60 6.00
Bonnie Princess, 104 (Parke)...9.20
Julia Grant, Court, Charlie Chan, Spartan Lady, Night Flower also ran. Time, 1:40 1-5.

MARIETTA JUNIORS WIN.

The Marietta Juniors defeated the Brookland Merchants, 12 to 6, yesterday for their fifth straight win in as many starts. Junior teams wanting games call Georgia 5191. King and Richards formed the winning battery and Bausch and Miller worked for the losers.

RACING SYSTEM
Those who play the races cannot afford to be without our FREE BOOKLET, "How To Win." It is astounding the racing world. Send for it. No obligation. NO TIPS.
PATY PUBLISHING CO.
618 So. Western Ave., Dt 110 Los Angeles

AUTO REPAIRING
Fenders Straightened—Cars Painted
CENTRAL AUTO WORKS
OFFICIAL KEYSTONE STATION
443 EYE ST. N.W. DI. 6161

Authorized Service
Harrison Radiators
CREEL BROTHERS
1811 14th ST. N.W.—DEcatur 4220

FOR YOUR HEALTH'S SAKE
SWIM
MEN AND WOMEN DAILY
OPEN 8 A.M. to 11 P.M.
KIDDIES 25¢
AMBASSADOR HOTEL POOL 40¢

Chart of Charles Town Races

MONDAY, JULY 6, 1936.
WEATHER, CLEAR; TRACK, FAST.

FIRST RACE—About 4½ furlongs. Purse, $300. The Blossom Hill Par. For 2-year-old maidens. Start good from stall gates. Won driving; place same. Went to post at 2:33. Off at 2:37. Winner, Mrs. R. L. Hanna's b. f. (2), Bubbling Over—Blue Eyed Peggie. Trained by R. L. Hanna. Value to winner, $220; second, $50; third, $20; fourth, $10. Time, 0:52 1-5.

Horses	Jockeys	Wgt.	Post	Start	¼	Stretch	Finish	Straight
ISLE O'JOY	(Myres)	112½	2	3	1½	1½	1^{ns}	$4.40
SEA DOVE	(Grady)	116	4	4	3^h	2½	2^{ns}	73.30
MARGARET JONES	(Simpson)	111	6	2	5^1	5½	3^{nk}	3.00
TULEYRIES RUBY	(Smith)	111	5	5	4^1	4^2	4^4	6.60
GOOD WORTH	(Terhune)	114	1	8	8	6^1½	5^5	34.20
MISS WRACK	(Pikor)	111	3	7	6^1½	7^2	6^2	1.60
MAX B.	(Shanks)	114	8	1	2^1½	3^1	7½	9.90
CENTER BELLE	(J.Hernandez)	111	7	6	7^4	8	8	23.90

Two-dollar mutuels paid—ISLE O'JOY, $10.80, $5.60, $3.80; SEA DOVE, $37.80, $18.80; MARGARET JONES, $3.40.

ISLE O'JOY, sent to the front at once, saved ground all the way and was going gamely along the rail at the finish. SEA DOVE, always a factor, was slightly bothered by MAX B. entering the stretch and closed with a rush and appeared to have gotten up. MARGARET JONES, shuffled back at the break, was forced wide entering the stretch and closed full of run. TULEYRIES RUBY, squeezed back directly after the break, reached the leaders entering the stretch, but swerved in the final drive. GOOD WORTH came with a belated rush after trailing. MAX B. had to pull in the early stretch while between the winner and SEA DOVE.

SECOND RACE—Charles Town course. Purse, $300; claiming. For 3-year-olds and upward; fillies and mares. Start good from stall gates. Won driving; place same. Went to post at 3:10. Off at 3:11. Winner, E. Updike's ch. m. (6), Trap Rock—Coucana. Trained by V. Adams. Value to winner, $220; second, $50; third, $20; fourth, $10. Time, 1:19.

Horses	Jockeys	Wgt.	Post	St.	¼	½	Str.	Fin.	Straight
MISS TOUCAN	(Hilley)	115	1	1	1^1	1^1	1^1	1^1	$3.10
DOLLY TOUR	(Palumbo)	108	8	5	4^h	3^1	2^2	2^4	2.40
CHERAW ROSE	(Root)	108	3	3	5^1½	4½	4^1	3^4	19.00
MERSAN	(Tryon)	108	2	2	2^1	2½	3½	4^1	5.60
MABEL BEYOND	(Terhune)	114	5	7	6^8	6^8	5^1½	5^1½	34.70
JUSTA TEACHER	(O.Hernandez)	109	7	6	7^8	7^{10}	7^{10}	6^2	2.80
EVELYN HUNT	(Pikor)	114	6	4	3^1	5^h	6^1	7^{10}	11.30
TUSCAN WORTH	(Cusimano)	106	4	8	8	8	8	8	146.70

Two-dollar mutuels paid—MISS TOUCAN, $8.20, $3.40, $2.80; DOLLY TOUR, $3.20, $2.80; CHERAW ROSE, $5.00.

MISS TOUCAN, first away, was rushed along while saving ground, shook off MERSAN nearing the far turn and withstood early challenges from DOLLY TOUR in the stretch to be drawing out at the close. DOLLY TOUR worked her way to the leaders on the turn for home, but lugged in through the stretch. MERSAN was tiring after pressing the pace. MABEL BEYOND showed a fair effort. CHERAW ROSE closed gamely. The others were never factors.

THIRD RACE—Six and a half furlongs. Purse, $300; claiming. For 4-year-olds and upward. Start good from stall gates. Won easily; place driving. Went to post at 3:40. Off at 3:42. Winner, A. Spohr's b. m. (5), Wildair—Rosebec. Trained by E. E. Fogwell. Value to winner, $220; second, $50; third, $20; fourth, $10. Time, 1:20 2-5.

Horses	Jockeys	Wgt.	Post	St.	¼	½	Str.	Fin.	Straight
WILD ROSEBUD	(Root)	102	8	3	1^h	1¾	1^2	1^{10}	$10.20
HOLLAND	(Pikor)	112	7	4	3^1	3^1½	3^2	2^h	4.40
WHITE CLOUD	(Simpson)	108	5	5	2^3	2^3	2^3	3^1	3.10
MAYETTA	(Smith)	110	4	6	4½	4½	4½	4^4	3.00
MOTION	(Grady)	116	2	1	5^1½	6^2	5^4	5^1½	10.40
THUNDERHEAD	(Garrett)	107	1	7	6½	5½	6^4	6^5	15.10
DONEE	(Palumbo)	112	6	8	7^5	7^4	7^8	7^8	4.30
KHELABOO	(Tryon)	112	3	2	8	8	8	8	60.60

Two-dollar mutuels paid—WILD ROSEBUD, $22.40, $10.60, $5.20; HOLLAND, $6.00, $4.20; WHITE CLOUD, $4.00.

WILD ROSEBUD, sent up on the outside to take command going into the first turn, easily opened a gap entering the stretch and drew out to win handily. HOLLAND, outrun for the first half, gained slowly through the stretch and closed gamely. WHITE CLOUD tired from chasing the pacemaker. MAYETTA went evenly, but could not threaten.

DAILY DOUBLE PAID $192.40.

FOURTH RACE—Six and a half furlongs. Purse, $400; claiming. The Catoctin. For 3-year-olds and upward. Start good from stall gates. Won driving; place same. Went to post at 4:10. Off at 4:11. Winner, G. G. Waugh's b. f. (4), Canter—Grand Peggy. Trained by A. S. Bowman. Value to winner, $300; second, $60; third, $30; fourth, $10. Time, 1:20 4-5.

Horses	Jockeys	Wgt.	Post	St.	¼	½	Str.	Fin.	Straight
PEGGY CAN	(Myers)	112	8	4	4½	3^1	2^1½	1^1½	$3.70
NATURES DREAM	(Garrett)	106	3	1	1^2	1^2	1^2	2^1	17.20
SEA SAGA	(Palumbo)	111	1	5	2^h	2^h	3^h	3^{ns}	10.90
JUNE G.	(J.Hernandez)	111	2	2	6^1	6½	4½	4^h	27.80
TRYLUBRIA	(Scott)	111	6	8	7^1	4^h	5^1	5^2	4.50
HARMOAK	(Grady)	116	4	7	5^1	5^{nk}	6^h	6^2	30.10
LADY KILUNA	(Smith)	113	5	8	8	8	7½	7^4	1.90
DIXIE BEE	(Pikor)	113	7	3	3^1½	7^1	7	8	4.60

Two-dollar mutuels paid—PEGGY CAN, $9.40, $5.40, $4.20; NATURES DREAM, $13.20, $7.40; SEA SAGA, $5.00.

PEGGY CAN, within striking distance of the leaders from the start, worked her way up on the outside, wore down NATURES DREAM and drew clear in the final sixteenth. NATURES DREAM was tiptoed to the front, saved ground at the turns, but tired slowly in the final furlong. SEA SAGA, hard ridden throughout, went forwardly and closed willingly under punishment. TRYLUBRIA was blocked leaving the far turn.

FIFTH RACE—About 7 furlongs. Purse, $400; claiming. Three Press Box. For 3-year-olds and upward. Start good from stall gates. Won easily; place driving. Went to post at 4:40. Off at 4:42. Winner, J. S. Archer's ch. f. (4), Light Brigade—Beauteous. Trained by R. B. Archer. Value to winner, $300; second, $60; third, $30; fourth, $10. Time, 1:26.

Horses	Jockeys	Wgt.	Post	St.	¼	½	Str.	Fin.	Straight
TITIAN KIDDIE	(J.Hernandez)	110	3	1	1^1½	1^h	1^2	1^3½	$2.80
FRED ALVA	(Tryon)	107	1	2	3½	2^3	2½	2^4	11.10
WITTEKIND	(Pikor)	115	4	3	2^1½	3^4	3^4	3½	2.70
HARD CHASE	(Myers)	112	8	6	4^1	4½	4½	4^6	8.90
CORA KAY	(Garrett)	103	2	7	8	8	6^8	5^1½	9.10
SCOTTY DON	(Smith)	115	5	4	7^4	6^h	5¼	6^2	13.10
BONNIE DHU	(Root)	105	6	5	6½	7^1½	7^1½	7^4	15.50
DOREEN	(Palumbo)	108	7	8	5^2	5^3	8	8	4.80

Two-dollar mutuels paid—TITIAN KIDDIE, $7.60, $6.40, $3.80; FRED ALVA, $11.00, $6.60; WITTEKIND, $3.20.

TITIAN KIDDIE assumed command at once, saved ground, shook off challenge of FRED ALVA entering the stretch and gradually drew away. FRED ALVA, forwardly placed throughout, was hard ridden in the final furlong, but was held safe. WITTEKIND tired gradually after a half. HARD CHASE went evenly, but could not threaten. CORA KAY closed a gap after being shuffled back at the start.

SIXTH RACE—One and one-sixteenth miles. Purse, $300; claiming. For maiden 3-year-olds and upward. Start good from stall gates. Won driving; place same. Went to post at 5:09. Off at 5:10½. Winner, F. Headlee's b. or br. g. (3), Republic—Peggy Rives. Trained by C. E. Wart. Value to winner, $220; second, $50; third, $20; fourth, $10. Time, 1:48 2-5.

Horses	Jockeys	Wgt.	Post	St.	¼	½	¾	Str.	Fin.	Straight
BUSY TONY	(Cusimano)	110	8	7	4^h	3^1½	2^1½	1^2	1^2½	$6.80
BEAU BAY	(Terhune)	114	1	1	1½	1^4	1½	2^1½	2^1	8.10
THUNDERLEE	(Shanks)	114	7	8	5½	4^1	3^1½	3^2	3^4	15.20
BAWNCUIL	(Palumbo)	114	4	6	7^4	6½	6^4	4^4	4^4	12.20
STEPEE	(Garrett)	109	5	5	8	8	8	5^3	5^4	5.00
RUBANS PET	(Scott)	108	6	3	2^3	2^1	4^3	6^1½	6½	16.70
ALL SORTS	(Pikor)	110	2	2	3½	5^4	5^2	7^4	7^4	1.20
BOYS DELIGHT	(Smith)	110	3	4	6^1	7^4	7^1	8	8	13.50

Two-dollar mutuels paid—BUSY TONY, $15.60, $6.60, $4.40; BEAU BAY, $9.20, $5.60; THUNDERLEE, $6.40.

BUSY TONY, within striking distance of the leaders from the beginning, came to the outside of BEAU BAY when put to a drive and drew out in the late stretch. BEAU BAY was rushed to the top at once, was rated along while saving ground, but could not resist the winner. THUNDERLEE saved ground for a half, went up boldly on the outside, but hung in the final furlong. BAWNCUIL gained swinging for the stretch, but faltered. STEPEE closed full of run along the rail. RUBANS PET chased the pacemaker for a half and tired.

SEVENTH RACE—One and one-sixteenth miles. Purse, $400; claiming. For 3-year-olds and upward. Start good from stall gates. Won driving; place same. Went to post at 5:36. Off at 5:37½. Winner, Garthright and Sears' blk. g. (3), Lucullite—Phantom. Trained by J. L. Garthright. Value to winner, $300; second, $60; third, $30; fourth, $10. Time, 1:49 4-5.

Horses	Jockeys	Wgt.	Post	St.	¼	½	¾	Str.	Fin.	Straight
LUKE PHANTOM	(Palumbo)	108	6	6	4^1	3^1	3½	1^1	1¾	$6.10
MONT DAISY	(Garrett)	103	3	2	3^2	2^2	2^2	2^2	2^1	5.10
PAULINE H.	(J.Hernandez)	108	7	8	7^8	6^1	4^1	4½	3^2	4.20
POLITEN	(Scott)	108	5	5	5^1	5^1	5^2	5^2	4½	3.00
MISS JOYOUS	(Merola)	105	1	1	1^1	1^1½	1^h	2½	5^4	32.60
DARK AYR	(Root)	108	8	7	6^1½	7^4	6^4	6½	6½	2.60
FOGGY DAWN	(Tryon)	113	2	4	8	8	8	8	7½	24.80
THREE GRAND	(Shanks)	113	4	3	2^h	4^2	7^4	7^1	8	33.90

Two-dollar mutuels paid—LUKE PHANTOM, $14.20, $6.40, $3.80; MONT DAISY, $5.60, $4.40; PAULINE H., $3.60.

LUKE PHANTOM, well handled, was rated along off the leaders to the far turn, swung to the outside for racing room entering the stretch and wore down MONT DAISY to win going away. MONT DAISY ran MISS JOYOUS into defeat and continued gamely, but could not match the winner. PAULINE H. closed with a rush from a slow beginning. POLITEN went evenly. MISS JOYOUS tired in the last sixteenth.

Suffolk Downs Results.

By the Associated Press.

FIRST—Six furlongs; purse, $1,000; claiming; 4-year-olds and upward.
Jim John, 105 (Tucker)...17.40 5.80 4.40
Cabouse, 105 (Kamar)...4.00 3.00
Trianon, 105 (Deering)...10.00
Ted Husing, Curb Bit, Miss Anxiety, Fortunate Youth also ran. Time, 1:13 1-5.

SECOND—Six furlongs; purse, $1,000; claiming; 4-year-olds and upward.
Vested Power, 109 (Barba)..6.40 3.40 2.80
Blade Edge, 114 (Nertney)...4.40 4.00
Moth Ball, 110 (Howell)...4.00
Dirigible, Heedless Gal, Alaric, Golden Effort also ran. Time, 1:13 2-5.

THIRD—Six furlongs; purse, $1,000; claiming; 3-year-olds.
Lt. Greenock, 114 (Kamar)..5.80 3.40 2.60
Keokee, 111 (Cooper)...5.20 3.60
Millimeter, 106 (King)...3.80
Down Under, Good Omen, Savings, Dark Wizard, Black Girl, My Kin also ran. Time, 1:12.

FOURTH—Six furlongs; purse, $1,000; claiming; 4-year-olds and upward.
Flowery Lady, 105 (St'ford) 5.00 3.40 2.60
Sandbroom, 104 (King)...5.00 3.40
Honeysweet, 114 (C.Hanford)...3.60
Uncle Donald, Get Ready, Clarify, Little Lie, Expedition also ran. Time, 1:13 3-5.

FIFTH—One and one-sixteenth miles; purse, $1,000; claiming; 4-year-olds and upward.
Sand Baby, 108 (Knott)...7.40 4.00 3.20
Lady Flinders, 109 (Knapp)...9.60 7.20
Mar Pal, 114 (Hanford)...9.40
Royal Gold, Whippercracker, Long Bit, Hymarque, Buster Boy also ran. Time, 1:46 2-5.

SIXTH—Five furlongs; purse, $1,000; maiden 2-year-old colts and geldings.
Triple Action, 114 (Knott) 19.20 5.80 2.40
Teddy Beau, 115 (Longden)...3.60 2.20
Noel H., 115 (Hanford)...2.20
War Tumult, Osmuck, Tinder Box, Hypnotist also ran. Time, 0:59 4-5.

SEVENTH—One mile and 70 yards; purse, $1,000; claiming; 3-year-olds.
Pez, 109 (Tucker)...6.60 4.40 3.20
Swap, 110 (Hanford)...32.80 13.80
Bullfinch, 105 (Howell)...5.80
A. O'Connell, Cash Book, Busby, Tug Boat, Prosy, Edile also ran. Time, 1:45 2-5.

EIGHTH—One and one-sixteenth miles; purse, $1,000; claiming; 4-year-olds and upward.
Thatch, 111 (Pels)...14.60 7.40 4.40
Smear, 111 (Stafford)...25.00 9.80
Flaxen, 97 (Cooper)...7.40
Sassafras, Scotch Pepper, Bull Market, Ramus, Golden Way, Patcheye also ran. Time, 1:48.

Arlington Entries.

By the Associated Press.

FIRST RACE—Five and a half furlongs; purse, $1,000; claiming; for 2-year-olds.

1 *Miss Gravity	109	7 Maxine B.	109
2 Frank C.	108	8 Denbigh	113
3 Royal Flight	117	9 *Colonels Miss	105
4 *Dark Prince	107	10 Gumption	112
5 Pink Petunia	105	11 More Poise	120
6 Legenda	109	12 Howard G.	115

SECOND RACE—Six furlongs; purse, $800; claiming; for 3-year-olds and upward; maidens.

1 Waygood Lad	108	8 Triple Play	108
2 Harry Richm'n	108	9 Copper Tube	108
3 Animosity	108	10 *Sun X	103
4 Dock B'champ	108	11 Ste. d'Espoir	103
5 Masketier	108	12 Plea	108
6 Ceallaigh	108	13 *Kabo	98
7 My Empress	111		

THIRD RACE—Six furlongs; purse, $800; claiming; for 4-year-olds and upward.

1 Any Chance	112	6 Full Tilt	112
2 *Fire Star	102	7 Homer L.	115
3 Good Cheer	105	8 Anapola	107
4 Easter Tommy	112	9 Exponent	112
5 *Rickey Roo	113		

FOURTH RACE—Six furlongs; purse, $800; claiming; for 4-year-olds and upward.

1 *Cherry Time	110	5 Grey Streak	118
2 *Bright Bubble	102	6 *Centennial	113
3 Night Brigade	118	7 *Apprehend	113
4 Le Miserable	112	8 Two Sons	115

FIFTH RACE—Five and a half furlongs; the Oakton; purse, $1,000; for 2-year-olds; allowances.

1 Oddesa Girl	109	7 Matas Brother	112
2 Gin Daisy	109	8 Prairie Dog	106
3 Sir Oracle	112	9 Teddy Green	109
4 †M'strel Show	112	10 Little Shaver	112
5 Advocator	115	11 †Nations Taste	118
6 Flodur	106		

†Milky Way Farm entry.

SIXTH RACE—One mile; the Lakeview; purse, $1,200; for 3-year-olds.

1 Masterpiece	105	4 †The Hare	108
2 Sir Jim James	114	5 Bootless	111
3 Valiant Fox	111	6 †Doran	114

†H. Pelletier entry.

SEVENTH RACE—One mile; the Northgate; purse, $1,200; allowances; for 4-year-olds and upward.

1 Finance	105	4 West Main	117
2 P'nce Heather	105	5 Silk Mask	117
3 Sunned	100	6 Salaam	114

EIGHTH RACE—One and three-sixteenths miles; purse, $1,000; claiming; for 3-year-olds and upward.

1 Dark Mist	108	4 Golden Nut	116
2 Booms Pal	109	5 *Teddy Boy	98
3 Spanish Lad	116	6 *Surcouf	111

*Apprentice allowance claimed.
Weather, clear; track, fast.

TIME OUT!

By Chet Smith

"Look at that portable knot-hole! Gus still sticks to his old depression habits."

Suffolk Downs Entries.

By the Associated Press.

FIRST RACE—Five furlongs; purse, $1,000; for 2-year-old maiden colts and geldings.

No. Horse and Jockey.	Wgt.	Odds.
8 Scotch Boy (Knott)	116	20-1
9 *Marfer (Kamar)	106	10-1
10 Direct (Haines)	113	2-1
11 Molasses Bob (Lynch)	116	4-1
2 Bye Bye Will (Richards)	113	6-1
1 Rollicker (Hanford)	113	10-1
3 Hunters Gold (Pollard)	110	10-1
4 Moonburn (Knapp)	110	10-1
5 Daddys Boy (Longden)	113	12-1
6 Geologist (Luther)	113	15-1
7 Addis Ababa (Simmons)	110	10-1

SECOND RACE—Six furlongs; purse, $1,000; claiming; for 3-year-olds.

7 Waxwing (Thompson)	115	20-1
8 Miss Otis (Nertney)	110	5-2
9 *Ronfalon (King)	110	20-1
1aMidnight Flyer (Dabson)	110	4-1
2 *Sylvia G (Cooper)	105	4-1
3 Golden Duchess (Deering)	105	15-1
4 Trujillo (Hanford)	115	5-1
5 *Forced Landing (King)	106	6-1
6 Toney Boy (Thompson)	115	8-1

THIRD RACE—Six furlongs; purse, $1,000; allowances; for 3-year-olds.

10 Balaath (Greer)	99	20-1
11 Wise King (Sage)	112	15-1
12 Black Highbrow (Longden)	112	4-1
1 Sweet as Sugar (Hanford)	107	3-1
2 Muggins (Dabson)	107	20-1
3 Petard (Sage)	104	20-1
4 Harry Bernard (Hanford)	110	20-1
5 Winter Sport (Richards)	112	12-1
6 Bristle (Knapp)	104	6-1
7 Princess Gladys (Tucker)	99	5-1
8 Ste. Louise (Lynch)	107	6-1
9 Introductory (Cooper)	104	20-1

FOURTH RACE—Six furlongs; purse, $1,000; claiming; for 3-year-olds.

8 *Kai Harri (King)	101	15-1
9 Joy Flag (Hanford)	108	12-1
10 *Kendal Green (Cooper)	106	4-1
1 *Col. Bixer (Greer)	110	10-1
2 Early Call (May)	108	20-1
3 *Miss Subway (Tucker)	108	5-1
4 *Markelt (Kamar)	102	20-1
5 Gold Clip (Richards)	111	10-1
6 Squawker (Longden)	113	8-1
7 *Jubilee Jim (Kamar)	107	3-1

FIFTH RACE—One and one-sixteenth miles; purse, $1,100; claiming; for 4-year-olds and upward.

5 Synod (McDermott)	113	2-1
4 Crete (Longden)	113	4-1
1 Rip Van Winkle (Caperton)	110	5-2
2 Rock Point (Thompson)	107	6-1
3 Sancity (May)	110	4-1

SIXTH RACE—Six furlongs; purse, $1,100; claiming; for 4-year-olds and upward.

11 *Vote Boy (King)	110	15-1
9 *Dancing Doll (Hanford)	106	15-1
10 Enthusiasm (Knott)	110	20-1
12 Fickle Chance (King)	109	12-1
1 All Forlorn (F. A Smith)	106	6-1
2 *Happy Helen (Greer)	104	20-1
3 Ladfield (Longden)	114	8-1
4 *Hope to Do (Tucker)	106	6-1
5 Great Haste (Simmons)	110	8-1
6 Onrush (Pollard)	108	20-1
7 Red Wagon (Mann)	112	4-1
8 *Civil War (King)	107	15-1

SEVENTH RACE—One mile and 70 yards; purse, $1,000; claiming; for 4-year-olds and upward.

10 Pitter Pat (Caperton)	109	6-1
8 Miss Purray (Longden)	104	12-1
9 *El Puma (Kamar)	110	3-1
1 *Trickling (Kamar)	99	4-1
2 *Bacon (Cooper)	100	12-1
3 *Mr. Pete (Tucker)	110	10-1
4 John Werring (Kamar)	112	6-1
5 The Bailiff (Hanford)	109	6-1
6 *Tutticurio (Barba)	104	20-1
7 Wandrel (Knapp)	103	10-1

EIGHTH RACE—Six furlongs; purse, $1,000; claiming; for 4-year-olds and upward.

8 Teddy Carl (Deering)	108	8-1
6 Eddie Wrack (Smith)	108	6-1
7 Jubilargo (Hanford)	108	6-1
9 Gay Crest (Cooper)	103	3-1
1 Cold Spill (Lynch)	107	9-5
2 Jezreel (Pollard)	110	5-1
3 *My Blonde (King)	105	5-2
4 *Coya (Kamar)	105	4-1
5 Bedight (Longden)	108	6-1

*Apprentice allowance claimed.
Weather, clear; track, fast.

Empire City Results.

By the Associated Press.

FIRST—About 6 furlongs; purse, $900; claiming; 3-year-olds and upward.
Forewarned, 115 (Dotter)... 10-1 4-1 2-1
Portden, 115 (Horn)... 7-5 7-10
Impromptu, 114 (Litzenberger)... 1-1
Pretty Busy, Power Plant, Chirac, Pompeius, Capt. Jerry, Browbeaten, Custer, Mount Echo, Silvery Way also ran. Time, 1:01 1-5.

SECOND—Five and a half furlongs; purse, $900; claiming; 2-year-olds.
Alexandrine, 111 (Renick) 17-10 1-2 1-8
Match Point, 114 (Corona)... 4-5 1-4
Tap On, 109 (Hanford)... 1-4
Mill Pond also ran. Time, 1:06.

THIRD—Five furlongs; purse, $900; 2-year-old maiden colts and geldings.
Flying Trapeze, 116 (Peters) 2-1 7-10 1-3
Winning Chance, 116 (Horn)... 3-1 8-5
Upper Berth, 116 (Gilbert)... 2-5
Gay Jack, Dashwood, Gold Cross, Stand In, Dunnamany, Strabo, Sunphantom, Transmuting also ran. Time, 1:00 3-5.

FOURTH—About 6 furlongs; the Nyack Handicap; purse, $1,000, added; 3-year-olds and upward.
Psychic Bid, 115 (Corona)... 3-1 7-10 1-4
Cycle, 120 (Peters)... 1-4 1-8
Klevex, 102 (Kastner)... 2-1
Trumpery, Postage Due also ran. Time, 1:08 4-5.

FIFTH—One and one-sixteenth miles; the Greenwich Handicap; Class B; purse, $1,200, added; 3-year-olds and upward.
Chicstraw, 107 (Peters)... 5-1 8-5 3-5
Paradisical, 108 (Manifold)... 5-2 1-1
Emileo, 116 (Landolt)... 1-6
Old Story, Weston, Clocks also ran. Time, 1:45 2-5.

SIXTH—One and one-eighth miles; purse, $900; claiming; 4-year-olds and upward.
Shot and Shell, 112 (Hanford) 4-1 7-5 3-5
Dutch Uncle, 108 (Anderson)... 2-1 4-5
Yonkel, 109 (Kastner)... 3-5
Moralist, Rocky Prince, Fogarty, Capstan, Royal Rover also ran. Time, 1:54 1-5.

NOTICE: KID PLAYERS.

Pitchers and catchers who were not 17 years of age before April 1, and who want to try out for the American Legion Junior team to play in the forthcoming National competition for the "Little World Series" championship, report to Coach Hawley on West Potomac Diamonds 9, 10, 11 at 3 o'clock daily this week.

Charles Town Entries.

By the Associated Press.

(Listed in post positions.)

FIRST RACE—About five furlongs; purse, $300; claiming; for 3-year-olds and upward.

No. Horse and Jockey.	Wgt.	Odds
11 Tuleyries Star (Smith)	107	8-1
12 Miss Nobby (J.Hernandez)	109	10-1
13 Abitibi (Palumbo)	109	3-1
14 Palmouth Belle (Tryon)	109	15-1
3 Loch London (Hilley)	108	10-1
2 What Cheer (Terhune)	107	20-1
1 Veritas (J.Hernandez)	111	4-1
4 *Doramelia (O.Hernandez)	106	3-1
5 Gold Token (Root)	103	20-1
6 *Justa Plane (Cusimano)	103	20-1
7 Chateau Rock (Tryon)	107	20-1
8 *Dressmaker (Garrett)	98	8-1
9 Scout Brigade (Machado)	110	4-1
10 Scotch Rum (Shanks)	114	20-1

SECOND RACE—About five furlongs; purse, $300; claiming; for 3-year-olds and upward.

8 Nahallac (J.Hernandez)	103	3-1
9 *Mains Wander (Root)	104	6-1
10 Full Flavour (Smith)	114	20-1
11 *Justa Canter (Garrett)	103	20-1
12 Scotch Age (Tryon)	109	15-1
13 Gee Sharp (Shanks)	109	20-1
14 Noras Grace (Palumbo)	109	2-1
1 Irish Bud (Pikor)	104	20-1
2 Lady Dunlin (Terhune)	113	10-1
3 Empress Julia (Cusimano)	109	20-1
4 *Forthview Maid (Garrett)	104	4-1
5 Plain Ace (J.Hernandez)	114	12-1
6 Dolled Up (Smith)	103	4-1
7 Ebon Ze (Hilley)	110	20-1

THIRD RACE—About four and one-half furlongs; purse, $400; claiming; the College Creek; for 3-year-olds and upward.

10 Miss Lulu (Machado)	100	8-1
11 *Golden Dot (Cusimano)	101	15-1
9 *Cantide (Merola)	98	10-1
8 *Shaggy Ann (Scott)	101	6-1
7 Mary E. (O.Hernandez)	100	20-1
12 Tiger Made (Tryon)	106	15-1
13 Their First (Pikor)	111	20-1
14 Pipedream (Shanks)	111	20-1
15 Lady Buck (Pikor)	113	4-1
16 Adriatic (J.Hernandez)	114	4-1
1 *Aspinwall Girl (Slagle)	101	20-1
2 Ada Wan (Pikor)	113	3-1
3 Verese S. (Hilley)	109	20-1
4 *Polly Plum (Root)	108	2-1
5 Hogarty (Terhune)	118	8-1
6 Oh Ray (Shanks)	111	20-1

FOURTH RACE—Charles Town course; purse, $300; claiming; the Charles Duffy; for 3-year-olds and upward.

14 *Darling Pat (Garrett)	95	6-1
15 *Red Riot (Root)	105	20-1
7 Counsellor Billy (Shanks)	115	10-1
6 Ogle (Scott)	106	10-1
8 *Midnight Show (Slagle)	101	12-1
9 Grand Baker (Terhune)	106	20-1
10 Monocacy (Tryon)	111	10-1
11 Fashion Queen (Pikor)	104	15-1
12 *Miss Fern (Garrett)	99	8-1
13 Donate (Smith)	115	4-1
1 *Bobby Folsom (Garrett)	105	8-1
2 Brown Hat (Machado)	104	6-1
3 Flying Carpet (Palumbo)	109	4-1
4 Jack Low (Shanks)	115	6-1
5 Gay Bride (Pikor)	104	2-1

FIFTH RACE—Charles Town course; purse, $300; claiming; the Dahlgreen Hall; for 3-year-olds and upward.

11 Rockson (Grady)	111	20-1
12 Siempre (Scott)	115	10-1
13 Noajoyce (Hilley)	115	4-1
14 Tenant (Pikor)	111	20-1
15 *Parade On (O.Hernandez)	110	3-1
1 Landsman (Smith)	115	6-1
2 Castlecliff (Myres)	115	10-1
3 *Hurdy Gurdy (Cusimano)	105	4-1
4 Sublevado (Shanks)	111	20-1
5 Chisel (Terhune)	115	20-1
6 Silver Arch (Tryon)	115	4-1
7 Cliftons Agnes (Palumbo)	110	10-1
8 *Our Rose (Cusimano)	105	10-1
9 Big Toney (Shanks)	113	15-1
10 Peggy Can (Shanks)	110	8-1

SIXTH RACE—About seven furlongs; purse, $400; claiming; the Hillsboro; for 3-year-olds and upward.

14 Blind Talk (Pikor)	107	5-1
15 Tell It (Smith)	111	3-1
16 *Toms Tigress (Slagle)	95	20-1
1 *Famous Clayton (Cusimano)	108	10-1
2 Kepi (Terhune)	111	10-1
3 *Star Special (Root)	99	8-1
4 *Cliftons Nell (Garrett)	103	15-1
5 Povel (Palumbo)	104	4-1
6 Miss Tiptoe (Palumbo)	102	3-1
7 Passing Sun (Pikor)	113	20-1
8 *Helen Bab (O.Hernandez)	101	20-1
9 *Idle Worker (Garrett)	110	2-1
10 *Whiskora (J.Hernandez)	117	10-1
11 *Toastmaster (O.Hernandez)	110	8-1
12 *Red Label (Cusimano)	103	8-1
13 Wise Money (Shanks)	113	6-1

SEVENTH RACE—One and one-sixteenth miles; purse, $400; claiming; for 3-year-olds and upward.

12 Lady Glasgow (Grady)	107	8-1
13 *Doubtless (Garrett)	102	20-1
14 *Jimmy D. (Root)	109	10-1
15 *Keswick (O.Hernandez)	109	6-1
16 Bright Spirits (Pikor)	112	2-1
1 Golden Sandals (Myres)	107	8-1
2 Warned Off (Smith)	112	12-1
3 *Fair Sun (Slagle)	104	10-1
4 Skimalong (Hilley)	114	12-1
5 Brown Wren (Palumbo)	111	4-1
6 Luculent (Shanks)	114	8-1
7 Gold Streak (J.Hernandez)	114	10-1
8 *Miss Trycom (Merola)	102	20-1
9 *Wise Carmen (Root)	102	20-1
10 Porphyry (Shanks)	116	4-1
11 *Huppy (Cusimano)	102	10-1

*Apprentice allowance claimed.
Weather, clear; track, fast.

Empire City Entries.

By the Associated Press.

FIRST RACE—Five furlongs; purse, $900; claiming; maiden fillies; 2-year-olds.

1 Indiana	106	7 *Brief	103
2 *Can Blush	103	8 Time Me	111
3 Manda's Baby	114	9 Tweety	106
4 *White Sand	109	10 Love Potion	108
5 Miss Cohere	108	11 Dickery Dock	108
6 Betty Byrne	108	12 Envious	108

SECOND RACE—About six furlongs; purse, $900; claiming; for 3-year-olds and upward.

1 Chancing	115	7 †Sandy Bill	115
2 †Lord T'ament	115	8 Single Ragan	115
3 *Open Range	110	9 *Capuche	100
4 Draft Sergeant	110	10 *Golden Lyre	100
5 *Malmaison	105	11 *Cloud Sw'per	105
6 Aroused	110		

†W. N. Adrians-Mrs. E. D. Jacobs entry.

THIRD RACE—Five and one-half furlongs; the Magnolia; purse, $900; allowances; for 2-year-old fillies.

1 Janeen	111	5 †Buttermilk	116
2 Clamorous	116	6 *Yetive	111
3 †However	116	7 Ebony Parasol	111
4 Richm'nd Rose	116	8 Guarded Queen	111

†R. L. Gerry-Mrs. W. Plunket Stewart entry.

FOURTH RACE—About six furlongs; The Pocantico; purse, $1,000; allowances; for 3-year-olds.

1 War Lassie	108	7 *Masked Gal	103
2 *Anotherone	111	8 Paraguay Tea	105
3 Deflate	108	9 Galloglass	110
4 Goldeneye	113	10 Royal Fox	113
5 Gentle Trust	108	11 *Dick Merrill	105
6 Galloping On	105	12 Snow Fox	110

FIFTH RACE—One and one-eighth miles; The Briarcliff Handicap; purse, $1,200; added; for 3-year-olds and upward in Class C.

1 Amagansett	115	4 Royal Guard	110
2 Whizzaway	112	5 Reminding	105
3 Play Chance	110		

SIXTH—One and one-sixteenth miles; purse, $900; claiming; for 3-year-olds and upward.

1 Headin Home	113	5 *Miss Rainbow	109
2 *Judge's V'dict	107	6 Chief Mourner	113
3 *Red John	114	7 Billowy Wave	111
4 Hoops	112		

*Apprentice allowance claimed.

Driving Contest Slated at East Potomac

Everything to Be Supplied Free; Didrikson Off With Dettweiler.

A golf-driving contest will be put on by Gordon Hittenmark, announcer for Station WRC in cooperation with the East Potomac golf course on July 23-24, it was announced last night.

This championship event is open to all men and women golfers in Washington, Maryland and Virginia. The feminine drivers will compete in the afternoons and the men at night.

Hittenmark will award cups to the winners in each division, while other valuable merchandise will be given.

Rules and information regarding the contests will be broadcast daily over Hittenmark's early morning program. Entries will close July 21.

There is no entrance fee. Clubs and balls will be furnished free, if you desire such.

Babe Didrikson, the Texas swatsmith, wound up her week's invasion of the Capital yesterday by scoring a 78 at Washington Golf and Country Club's course. The Babe shot a dazzling 36, one over par, on the first nine, but ran into difficulty on the incoming side, taking seven strokes on the fourteenth hole.

She played with Roland Mackenzie, Helen Dettweiler, Stockton Rogers, 13-year-old star, and W. R. McCallum. Rogers scored an 89.

This morning, the Babe accompanied by Miss Dettweiler, will leave for Wilmington, Del.

Winners in the holiday blind bogey tournament at Washington Golf and Country Club follow: C. I. Cherry, 88-12—76; Guy Chase, 98-22—76; M. E. Horton, 91-15—75; C. T. Clagett, 98-22—76; J. C. Palmer, 90-18—72; H. C. Gretz, 85-13—72; D. B. Tuxhorn, 86-14—72; Joe Kirchner, 80-8—72; H. B. Master, 95-25—72; Jim Tracey, 77-7—70, and F. F. Pomeroy, 78-8—70.

Dr. Eddie Rice, young dentist, played his first round of the year at Washington yesterday and scored a 72, two over.

Hickman Greene and Bobby Brownell defeated George McGhee and J. C. Putnam, 6 and 5, to win the two-man team championship at Manor Club. Brownell is the District junior champion. Greene was runner-up to Peacock in the District championship last year.

At the Post . . .

with **Bill Bennings.**

Charles Town Race Track, July 6.

Dear Al:

Frank J. Brooke has been named general manager of the Charles Town horse show which will conduct four days of racing here starting July 29. Steward T. C. Bradley will be on hand to keep the boys leveling. Last Saturday's record betting here totaled $165,000 and was about the capacity that the track could handle with the present help. Neither Palumbo nor Pikor, the two leading riders here, put up a good saddle effort today, until the former won the last race. Clocker Mike continues to be the favorite handicapper in Martinsburg and other nearby points. Bowes Bond, the popular trainer and owner, is one of the best steeplechase riders in the country. He won the Maryland Cup Race twice. He also holds several scholastic records in track for Baltimore. Gaby, former Baltimore selector and now the ace of the Detroit Times, was a visitor to the pressbox here today. He came East because his mother is ill.

BILL.

First race—Doramelia seems well suited in this company and gets in the light weight. I see no reason for mistakes. **Veritas** is not herself but will have to have gone back plenty not to be a factor here. **Miss Nobby** is better than raced and could take it all.

Second race—Lady Dunlin, still a maiden, will show to advantage if allowed to start in this field. She has one recent race that she needs only to repeat to take the purse. **Nora's Grace** will have Palumbo up and will be dangerous. **Nahallic**, if turned loose, will be close.

Third race — Adriatic probably will take this heat if sent postward. Raced along the rail in the heaviest going last out and shift boys for tomorrow. **Shaggy Ann** has a world of early speed and is dangerous. **Cantide** figures in any field when so lightly weighted.

Fourth race—Bobby Folsom on the also eligible list, gets my support if he starts. His win here was a smart effort. **Darling Pet**, in with feather weight, will do a lot of running. **Monocacy** could awake.

Fifth race—Silver Arch, with Tryon up, will be a serious contender if not the winner here, if in action. **Hurdy** Gurdy and **Landsman** for the place and show.

Sixth race—Povel gets in with light weight, and should Palumbo ride, I'm going to string along. **Tell It** is as sharp as that last. **Blind Talk** is fit and ready and figures.

Seventh race—Brown Wren, another Palumbo mount, seems to have a strong grip on this purse. Last indicated that she is ready. **Golde Sandals** is cheap but fit. **Keswick** for the minor award.

Best bet—Adriatic.

1—Veritas, Miss Nobby, Loch London.
2—Lady Dunlin, Nora's Grace, Mains Wander.
3—Shaggy Ann, Cantide, Adriatic.
4—Miss Fern, Darling Pat, Fashion.
5—Landsman, Silver Arch, Parade On.
6—Povel, Star Special, Famous Clayton.
7—Brown Wren, Bright Spirits, Warned Off.
Best bet—Lady Dunlin.

—Clocker Mike.

Blenheim to Be Sent To Stud in America

Paris, Ky., July 6 (AP).—A deal which will bring the Aga Khan's famous stallion, Blenheim, to this country is expected to be completed in London tomorrow, according to A. B. Hancock, well-known breeder of thoroughbreds.

Hancock said the plans were to place Blenheim, winner of the 1930 Derby at Epsom Downs, and now in France, in the stud at his Bourbon County farm. Associated with Hancock in the purchase of the 9-year-old horse are William du Pont and Mrs. T. H. Somerville, of Wilmington, Del.; John Hertz and Warren Wright, of Chicago, and John Hay Whitney and R. A. Fairbairn, of New York.

Unknowns Win, 10-4, In Softball Circuit

Led by Quill's homer and three triples, the Unknowns defeated the Hornets, 10 to 4, yesterday in a St. Anthony's Softball League game on the Catholic University playing field. Ed Karpowitz, C. U. football star, was the losing pitcher, allowing 15 hits. Russ Gorman, pitching for the Unknowns, allowed but five bingles.

G. A. O. Softballers Win.

G. A. O.	AB	H	O	A	U. F. S.	AB	H	O	A
Bush'an,c.	2	0	2	0	Dennis,1b.	3	3	8	1
F'stein,1b.	4	2	8	2	Keller,rf.	3	0	0	0
L'stein,2b.	3	0	1	2	Dawson,ss.	3	0	0	2
O'Leary,3b	4	2	2	1	White,p.	3	0	2	1
Eggers,ss.	4	1	1	1	Baugh'n,3b	2	0	0	0
Kerwin,p.	4	2	1	3	Conway,c.	2	0	5	0
Mayer,lf.	4	1	2	0	Nelson,sf.	2	1	4	0
Ko'hler,rf.	4	0	1	0	Bisker,2b.	3	0	0	2
H'chens,cf.	3	0	1	0	Elton,lf.	3	1	1	0
Dennis,sf.	2	2	2	0	Layman,cf	3	2	1	0
Totals	34	10	21	9	Totals	25	7	21	6

Gen. Accts. Office...... 0 0 3 0 4 0 0—7
United Food Stores.... 0 0 0 0 0 2 3—5

On the Air Today

It looks as though Harry Sosnick and Harry Salter will replace Freddie Rich as maestros of the "Hit Parade" within the next two weeks or so. The two Harrys probably will split a 13-week term between them, one taking six weeks and the other seven.

Evidently listeners are not to be bored with the same band, according to "Hit Parade" policy, for the changes in bands have been frequent since the program first took the air. But—according to no less an authority than Ken Lyons, representative of Dick Himber, the men who play in the various "Hit Parade" bands are practically always the same, irrespective of who is handling the baton. Only the leader is changed when you get right down to cases.

Sosnick, as I check back in my mind, was last heard as maestro for the Al Pearce and Gang shows last winter. Salter has led many a band you have heard from New York studios although his name may not always be mentioned. It was Salter, I believe, who conducted the musical interludes in the N. T. G. show of the last season.

If you ever began checking noses you would find that many of the orchestral units heard day after day over the nets are composed of precisely the same musicians who play as "Swanee Sizzlers" one day, "Broadway Hot Shots" another and "Rhythm Serenaders" still another.

• • • •

Odds and ends:

Graham McNamee probably will not follow Major Bowes to the Columbia net when the amateur show changes networks and hour and day of performance next fall. McNamee did not go with Ed Wynn when the comedian did a series for C. B. S.—and he is expected to stay with his first love, N. B. C., this time, too.

Jane Froman has been signed by Warner films for another three years.

James Melton will make still another picture following the one now engaging his talents. It will be called "Let's Pretend." Two tunes have been completed already for it: "Summer Night" and "That's the Least You Can Do for a Lady."

Al Jolson is in New York dickering with not one sponsor—but three.

Bing Crosby is doing his radio business on a long-time basis. He is reported to have signed a contract for three years with his present sponsor, and agreed to an option for a fourth. Salary goes up each year. Bob Burns will take over the Crosby show when Bing goes vacationing this month.

George M. Cohan is reported as being very lukewarm in his attitude toward an offer which would make him master of ceremonies of a new series of "Community Sings."

Phil Baker is said to be in terrific demand in vaudeville, now that his air series is over for the summer. He has played practically no vaudeville in a year. Baker is breaking house records this summer. "Beetle" and "Bottle" are on tour with him.

Jessica Dragonette will be guest star of "Show Boat" this week.

• • • •

The big allstar bal game comes off today at 12:15—WRC, WMAL and WJSV. We told you about Arch McDonald being in Boston to describe the event in this space yesterday.

• • • •

Features today:

"Waterboy"—Radio dramatization based on the Negro song of same name, WMAL, at 7. With choral interpolations.

John Steele—Tenor of old "Ziegfeld Follies," guest in "Hammerstein Music Hall," WJSV, at 7.

Harpo Marx—Yes, the silent one, guests with Ben Bernie, WMAL, at 8. Your guess is as good as mine as to what Bernie will do with a pantomime artist.

"Caravan" — Presents Spencer Tracy, of "Fury" and "San Francisco" casts, WJSV, at 8:30. Also Frank Forrest, who is to appear with Gladys Swarthout in "Champagne Waltz" soon. Benny Goodman's Orchestra.

Surprise Guest—Ed Wynn presents Ethel Barrymore, WRC, at 8:30. Lenny Hayton's Orchestra. Miss Barrymore is expected to talk Wynn into doing a serious role with her.

String Symphony—Frank Black's own arrangement for string orchestra of Tschaikowsky's piano variation on an original theme, Opus 19, by request, highlight of hour program, WMAL, at 9.

J. H. H.

The Post Radio Time-Table

Tuesday, July 7 — Washington — Eastern Standard Time.

	WRC 316M—950KC	WMAL 476M—630KC	WOL 229M—1,310KC	WJSV 206M—1,460 KC	
6:30	Gordon	....	....	Ssh!	6:30
6:45	Hittenmark	....	....	"	6:45
7:00	" "	Morning Devotions	Musical Clock	Sun Dial	7:00
7:15	" "	Melodies	" "	" "	7:15
7:30	" "	Cheerio	" "	" "	7:30
7:45	" "	"	News	" "	7:45
8:00	News	Morning Glories	Musical Clock	" "	8:00
8:15	Gordon	Wake-Up Club	" "	" "	8:15
8:30	Hittenmark	Breakfast Club	" "	" "	8:30
8:45	" "	" "	News	Jean Abbey	8:45
9:00	" "	News	Musical Clock	Betty and Bob	9:00
9:15	" "	Rhythms	Charles Rex	Cinderella	9:15
9:30	Quartet	Josh Higgins	Police Flashes	Who's Who	9:30
9:45	Today's Children	Dan and Sylvia	News	Church Hymns	9:45
10:00	David Harum	Wendall Hall	Morning Concert	The Goldbergs	10:00
10:15	Sweethearts	Home Sweet Home	Pianologues	Navy Band	10:15
10:30	R. B. Whitman	W. Blaufuss' Orch.	Balladeers	" "	10:30
10:45	Jerry Brannon	Edward MacHugh	Merry-Go-Round	Rhythmaires	10:45
11:00	Happy Jack	Martha and Hal	" "	"	11:00
11:15	Honeyboy, S'fras	Cadets' Quartet	Dance Time	Milky Way	11:15
11:30	Girl Alone	Gaylord Trio	Music Box	E. Deutsch's Or.	11:30
11:45	Merry Madcaps	Words and Music	" "	Phil Lampkin	11:45
	AFTERNOON PROGRAMS				
12:00	News	Words and Music	Salon Music	News; Rhythms	12:00
12:15	All-Star	All-Star Baseball	News	All-Star	12:15
12:30	Baseball Game	Game	Walkathon	Baseball Game	12:30
12:45	" "	" "	Church of the Air	" "	12:45
1:00	" "	" "	Gypsy Fortunes	" "	1:00
1:15	" "	" "	Fran and Frances	" "	1:15
1:30	" "	" "	Music Only	" "	1:30
1:45	" "	" "	" "	" "	1:45
2:00	P. Young's Family	" "	Brevities	" "	2:00
2:15	Ma Perkins	Continental	Musical Potpourri	" "	2:15
2:30	Vic and Sade	Varieties	" "	" "	2:30
2:45	The O'Neills	Have You Heard?	News	" "	2:45
3:00	Woman's Radio	Foxes of Flatbush	Robert Keller	" "	3:00
3:15	Review	Jackie Heller	Afternoon Concert	Science Service	3:15
3:30	Gene Arnold	Betty Ryder	Swing Music	Columbia	3:30
3:45	Consumers' Prog.	The Manhatters	Pacific Paradise	Concert Hall	3:45
4:00	Talent Quest	Old Heidelberg	Today's Winners	Jimmy Farrell	4:00
4:15	Top Hatters	Orchestra	" "	Billy Mills	4:15
4:30	Manhattan	The Singing Lady	" "	& Co.	4:30
4:45	Guardsmen	Orphan Annie	" "	Wilderness Rd.	4:45
5:00	Musical Bulletin	News	Folio of Facts	Benay Venuta	5:00
5:15	Board	Animal Close-Ups	" " "	Melodies	5:15
5:30	News	Tea Time	" " "	News	5:30
5:45	Chandu	Lowell Thomas	Walkathon	Renfrew	5:45
	EVENING PROGRAMS				
6:00	Amos 'n' Andy	Easy Aces	Today in Sports	Melodies	6:00
6:15	Lamplighter	Evening Album	Music; News	Sports Review	6:15
6:30	Sundown Revue	Radio Joe	Editorial	" "	6:30
6:45	Fred Hufsmith	Vivian D. Chiesa	American Legion	Boake Carter	6:45
7:00	Leo Reisman's	"Waterboy"	Five-Star Final	Music Hall	7:00
7:15	Orchestra		News Spotlight		7:15
7:30	Lady Esther	Edgar A. Guest	Street Forum	Ken Murray	7:30
7:45	Serenade	in Welcome Valley	True Detective	" "	7:45
8:00	Vox Pop	Ben Bernie and	Eventide Echoes	Fred Waring's	8:00
8:15	" "	all the Lads	Edison Program	Pennsylvanians	8:15
8:30	Ed Wynn	Goldman Band	Rhythm Rhapsody	Caravan	8:30
8:45	" "			"	8:45
9:00	M. Willson's	N. B. C. String	Christian Witness	"	9:00
9:15	Orchestra	Symphony	Treasure Chest	"	9:15
9:30	Jack Randolph	" "	WOL Concert	March of Time	9:30
9:45	Royalists	" "	" "	Mus. Moments	9:45
10:00	News	POSTILION	Northern	Robison Orch.	10:00
10:15	Sports Review	Board of Trade	Dramatic Co.	Reichman Orch.	10:15
10:30	Henderson's Or.	Strickland's Orch.	Walkathon	Glen Echo	10:30
10:45	Jesse Crawford	" "	News	Orchestra	10:45
11:00	News	Shandor	Juele's Orchestra	G. Givot and	11:00
11:15	Sanella's Orch.	Slumber Hour	O. Naylor's Orch.	Radio Circus	11:15
11:30	Midnite Frolics	" "	Dance Parade	News	11:30
11:45	" "	" "	" "	Stabile Orch.	11:45
12:00	Sign Off	Night Watchman	Sign Off	Sign Off	12:00
12:15	....	(To 2 a. m.)	....	....	12:15

The Post's Consensus at Suffolk Downs

Consensus of Leading Handicappers.

First race	Second race	Third race	Fourth race	Fifth race	Sixth race	Seventh race	Eighth race
Direct (32)	Toney Boy (19)	B. Highbrow (24)	Jubilee Jim (20)	R.V.Winkle (21)	Pickle Ch. (18)	El Puma (18)	Gay Crest (22)
Moonburn (14)	Midnight F. (16)	Ste. Louise (13)	M. Subway (18)	Synod (15)	Ladfield (13)	Miss Purray (17)	My Blonde (14)
Molasses Bob (8)	Miss Otis (11)	Wint. Sport (10)	Squawker (10)	Crete (13)	All Forlorn (11)	The Bailiff (12)	Bedight (9)

Bennings (Washington Post)

Addis Ababa	Sylvia G.	Black Highbrow	Jubilee Jim	Synod	Red Wagon	The Bailiff	Teddy Carl
Direct	Midnight Flyer	Muggins	Kai Harri	Rock Point	Pickle Chance	Miss Purray	My Blonde
Molasses Bob	Trujillo	Winter Sport	Gold Clip	Rip Van Winkle	All Forlorn	Bacon	Bedight

Best bet—Red Wagon.

Louisville Times (Associated Press)

Molasses Bob	Sylvia G.	Petard	Miss Subway	Crete	Red Wagon	The Bailiff	Bedight
Rollicker	Forced Landing	Wise King	Kai Harri	Rip Van Winkle	Civil War	Miss Purray	Jubilargo
Direct	Trujillo	Black Highbrow	Jubilee Jim	Synod	Ladfield	El Puma	Teddy Carl

Best bet—Miss Subway.

Wheat Trading Halted Again By 5-Cent Jump

Corn Soars 4 Cents, Oats 3 Cents and Rye 5 Cents in Day.

By the Associated Press.

Chicago, July 6.—By a strange paradox, safeguards intended to protect farmers against low prices for grain turned suddenly today into a barrier against farmers getting high prices. The largest single days receipts from the United States winter wheat harvest this season, 5,616 cars, ran headlong into a completely stagnated market that if it were without artificial restraint would almost beyond doubt have jumped 10 cents a bushel or more.

Instead of scoring such a rise, arbitrary exchange regulations brought all wheat trading to a virtual standstill after a feverish rush to buy had whirled values up 5 cents a bushel to the topmost limit permitted in any one day. Corn skyrocketed 4 cents, oats 3 cents and rye 5 cents.

Every grain on the list closed strong at the day's pinnacle. Wheat, July, 105⅞; September, 106½; December, 107½. Corn, July, 76⅛; September, 75⅛; December, 70⅛. Oats, September, 37⅛, and rye, September, 73. In provisions, the outcome was 7 cents to 50 cents bulge.

Futures Price Range.

	Open	High	Low	Close
Wheat—				
July	1.04	1.05⅞	1.04	1.05⅞
September	1.05¼	1.06½	1.05¼	1.06½
December	1.06	1.07½	1.06	1.07½
Corn—				
July	76⅛	76⅛	75¾	76⅛
September	75	75⅛	74⅞	75⅛
December	70⅛	70⅛	70⅛	70⅛
Oats—				
July	35⅝	35⅞	35½	35⅞
September	36½	37⅛	36⅜	37⅛
December	38½	38⅝	38⅛	38⅝
Rye—				
July	72	73¼	72	73¼
September	70½	73	70¼	73
December	71½	74¼	71½	74¼
Barley—				
July	....	....	....	58
September	....	....	....	58
Lard—				
July	10.75	10.97	10.75	10.97
September	10.87	11.10	10.85	11.10
October	10.92	11.15	10.90	11.12
December	10.35	10.70	10.35	10.70

Cash Grain Prices

WHEAT—No. 1 red, 1.09; No. 2 red, 1.08½@1.09; No. 3 red, 1.08; No. 1 red tough, 1.08; No. 2 red tough, 1.07½@1.07¾; No. 1 red garlicky, 1.06; sample red, 1.04; No. 1 hard, 1.10@1.11; No. 2 hard, 1.10; No. 1 mixed, 1.09¾@1.11; No. 2 mixed, 1.07⅛.

CORN—No. 3 mixed, 77; No. 1 yellow, 78@78¼; No. 2 yellow, 78@78¼; No. 1 white, 91; No. 2 white, 91; sample grade, 60@74.

OATS—No. 2 white, 39; No. 3 white, 36¼@37½; sample grade, 34@35.

RYE—No. 1, 79.

SOY BEANS—Track, Chicago, No. 2 yellow, 1.07½; No. 3 yellow, 1.07; sample grade, 1.01.

BARLEY—No. 1 malting, 97; feed, 35 @52; malting, 55@97.

TIMOTHY SEED—4.70@4.95 cwt.

CLOVER SEED—10.50@16.00 cwt.

Bank of Netherlands Again Cuts Discount

Amsterdam, July 6 (AP).—The Bank of The Netherlands reduced its discount rate today to 3 per cent from 3½ per cent.

It was the third ½ per cent reduction in two weeks and was made possible by improved monetary conditions and the return of capital to the country.

The new rate goes into effect tomorrow.

The Day's Movements In Leading Markets

Stocks.

	Mon.	Fri.
Advances	251	387
Declines	335	197
Unchanged	177	204
Total issues	763	788

Market sags with declines in recent leaders; volume, 844,220.

Bonds.

Steady; Cuban issues strong; transfers, $8,487,000.

Curb.

Oils firm; turnover, 228,000.

Commodities.

Wheat strong; cotton higher; sugar steady; coffee higher.

Exchange.

Sterling higher; Great Britain, $5.02¼; France, 6.63½ cents.

Cotton Continues Steady Advance

New York, July 6 (AP).—Cotton showed a further advance today on continued trade buying and covering. October closed 11.83. The general market was up 11 to 12 points. The market worked higher during the day on the buying promoted by steady Liverpool cables and reports of continued firmness in the cotton cloth markets.

Futures Price Range.

	High.	Low.	Last
July	12.54	12.48	12.52
October	11.82	11.76	11.83
December	11.87	11.80	11.87
January	11.87	11.80	11.87
March	11.94	11.85	11.92
May	11.96	11.88	11.94

Spot steady; middling, 12.62.

Cottonseed Oil.

Bleachable cottonseed oil was strong today and at new highs for the season in distant deliveries on heavy Eastern and Southern buying, promoted by the strength of corn, hogs, lard, cotton and crude oil. Final prices were 7 to 15 points net higher. Sales, 233 contracts. Bleachable spot, nominal; July, closed 9.75; September, 9.71; October, 9.62; December, 9.53; January, 9.53.

Steel Production Declines to 67.2%

New York, July 6 (AP).—Operation in the steel industry for the current week declined 6.8 points to 67.2 per cent of capacity compared with 74.0 last week, the American Iron & Steel Institute estimated today.

The decline in the operating schedule, steel circles explained, was due to the July 4 holiday influence. A month ago production was at 69.5 per cent of capacity and a year ago it was 35.3 per cent.

World Sugar Stocks Drop for 5th Year

New York, July 6 (AP).—For the fifth successive year, world sugar stocks will show a decrease on August 31, B. W. Dyer & Co. estimates. Stocks for that date were forecast at 8,786,000 long tons, a drop of 1,090,000 from the year before.

The high was 12,953,000 tons on August 31, 1931.

Visible Grain Supply.

New York, July 6 (AP).—The visible supply of American grain shows the following changes in bushels: wheat increased 2,728,000; corn decreased 248,000; oats increased 249,000; rye decreased 344,000 barley decreased 636,000.

Realty Bonds Advance 116% In 3½ Years

Housekeeping Apartment Issues Lead Gains With 226%.

New York, July 6.—Real estate bond prices in the East have risen 116 per cent in the three and one-half year period ended July 1, 1936, a survey by Amott, Baker & Co., disclosed today. The survey, based on the market action of 20 typical issues, showed that the average price per $1,000 of face value has increased from $187 on January 1, 1933, to $404 on July 1.

The averages, including a rise of 1.3 per cent for June, showed the greatest increase to be on Pittsburgh issues, 213 per cent. New York City prices were next, increasing 126 per cent to an average quoted price of $389.

Boston prices increased 66 per cent, advancing from $351 on January 1, 1933, to $583 on July 1, the highest price for Eastern cities. Other increases for the three and one-half year period were: Buffalo, 98 per cent, and Philadelphia, 44 per cent.

Housekeeping apartment issues, with an increase of 226 per cent, led the field in the three and one-half year period. Other increases were: Apartment hotels, 191 per cent; theaters, 216 per cent; office buildings, 80 per cent, and hotels, 91 per cent.

June advances for the cities used in compiling the averages were: Boston, 0.3 per cent; New York, 1.6; Philadelphia, 0.3, and Pittsburgh, 0.4. Buffalo issues decreased 0.2 per cent for the month.

Securities Averages.

Stocks.

	50 Ind.	20 Rrs.	20 Util.	90 Bds.
Yesterday	140.8	50.9	93.1	118.6
Previous day	141.7	51.1	93.1	119.3
Week ago	141.6	51.2	91.2	118.9
Month ago	133.6	48.5	85.8	112.1
Year ago	98.9	34.7	65.6	83.2
Two years ago	89.0	44.7	69.6	78.7
High, 1935	127.9	45.3	84.8	106.9
Low, 1935	78.6	28.6	39.5	64.0
High, 1934	105.0	54.3	90.3	93.8
Low, 1934	76.0	34.1	47.1	66.4

Bonds.

	20 Ind.	20 Rrs.	20 Util.	60 Bds.
Yesterday	90.9	92.8	105.8	96.5
Previous day	90.9	92.7	105.9	96.5
Week ago	90.8	92.5	105.6	96.3
Month ago	90.4	91.5	105.4	95.7
Year ago	88.1	79.5	100.5	89.4
Two years ago	83.2	86.6	89.6	86.5
High, 1935	91.5	86.4	103.6	93.1
Low, 1935	83.6	71.0	89.3	83.0
High, 1934	85.9	90.0	90.6	88.1
Low, 1934	72.6	74.1	77.2	74.8

(1926 average equals 100.)

Copyright, 1936, by Standard Statistics.

U. S. Treasury Receipts.

By the Associated Press.

The position of the Treasury July 2: Receipts, $37,685,564.91, expenditures, $66,355,847.24; net balance, $2,683,027,004.54; customs receipts for the month, $1,793,115.22.

Receipts for the fiscal year (since July 1), $19,208,616.01; expenditures, $43,353,688.20, despite the credit of $31,613,568.46 for repayment of emergency loans; excess of expenditures, $24,145,072.19; gross debt, $33,738,332,807.73, a decrease of $44,365,076.75 under the previous day; gold assets, $10,611,701,906.00.

The Market

By Carlton A. Shively
A Special Correspondent

Stocks Back and Fill With Steel Shares Under Pressure; Grains Climb.

New York, July 6.—Activity in speculation was largely in the grain markets. Continued hot and dry weather in the wheat and corn country brought another rush to buy wheat, corn and oats and their products, and the day's trading limits were reached in the Chicago markets. September wheat closed 5 cents higher at 106½ cents a bushel. Stocks were dull throughout, the turnover being less than 1,000,000 shares, for the first time in three sessions. Price changes were mixed. Bonds were firm in the upper classes.

Selling of the steel stocks, which put prices down a fraction to 2 points, was renewed on intimation of Government officials, Federal and State, that the side of these attempting to unionize the steel mills would be supported by money and troops, and the weakness in that section hurt other groups that showed signs of wishing to advance. Motor sales halted after an early rise. Store stocks were strong. Most of the rails were lower on the prospect of a smaller crop movement, but Chesapeake & Ohio advanced to a new high price, as did Norfolk & Western.

Farm Machines Drop.

Metal stocks were irregular. Oils in most cases gained a fraction. Buying of Standard Gas issues continued, but the utilities generally were not strong. Farm implement stocks were blown down 1 to 3 points, but mail orders were no worse than irregular. Douglas led the airplanes higher. [illegible] rose 2 points. In a thin market Yale & Towne opened 3 points higher.

Foreign exchanges were steady enough to give a sense of security to those who recently have been upset at the probability of an early departure from gold by France, Holland and Switzerland. Today the Netherlands Bank again reduced its discount rate (from 3½ to 3 per cent), so that apparently both France and Holland are determined to see what cheap money can do to promote business revival, regardless of the ultimate effect on the currencies. Money markets were placid and bonds held firm.

Inflation Again.

Trade news provided over the week-end for market provender was scanty and of no great significance. The steel industry's operating rate this week, according to the estimate of the American Iron & Steel Institute, will drop to 67.2 per cent of capacity, from 74 per cent last week. A year ago the rate was only 35.3 per cent. Holiday hangover doubtless accounted for part of the recession, but a decline anyway is overdue. The steel industry's comparatively high rate of operations sustains the view that the country's business is in fairly good shape.

What the stock market needs, and is not likely to find in a hurry, is an all-round forward push in trade. Both the drought and the coming labor troubles in the steel industry are holding back even the customary anticipation by the stock market of an autumn forward movement in business. Politics probably is a minor factor at the moment.

Meanwhile that section of the financial district that subsists mainly on active speculation is trying to keep alive the case of inflation. In spite of the mounting public debt, active inflation of such character as would drive up commodity and stock prices is still absent. Just what to do when it does come is as difficult a question to answer as ever it was. Naturally, brokers disagree with a widely held view of the economists that "you can't win" in the inflation game.

Worthless Hedges.

In our own experiences with inflation we have had proof enough that those who, in the early stages, put their money into stocks and commodities, if they are careful in choosing, protect and even increase their capital; but the hitch comes with the inevitable collapse of inflation. Most people won't need a reminder that when the bubble burst in 1929 those holding stocks were washed into the same cesspool with the real estate speculators and others who thought inflation was a fine thing.

One conclusion may be drawn: It doesn't matter at all whether a hedge against inflation (outside of gold hoarding, where that is legal) can be found, for in the final reckoning the hedges disappear with everything else. Spending and speculating are bound to accompany the rise of inflation, but only the lucky few will come out with chips on the table and the Government probably will take them.

Drowsy.

In the first hour the market went quite to sleep at times and nodded continually. Orders backed up over the holiday brought an active five minutes, but then energy disappeared. Not even the opening of 1,000 shares of Chrysler at a new high price of 114⅞ could stir any one's enthusiasm. Brokers generally in their market letters are bearing down less heavily on the prospects of early inflation as a reason for buying stocks. They are more inclined to reassure than to frighten their clients. Some of them go so far as to claim that the next four years will see a more conservative Government, no matter which side wins, because the country feels that way about it. Privately nevertheless the tone of Wall Street talk is that a New Deal victory would mean the devil to pay.

Insiders.

With its well-known flair for selecting inconvenient publicity dates, the SEC released for the holiday, when half the newspapers were not published and the other half not read, it latest bulletin on purchase and sales of stock by corporation directors and officials. In contrast with the almost universal decline in holdings shown in February and March, the insiders are now reporting additions to their stocks. Apparently they have swung around to the idea that summer business will be better than they had supposed a few months ago and that an autumn recovery is worth trying for. In many companies nevertheless the liquidation continues. Sales continued by the Schulte insiders; fairly large ones were made in Sears Roebuck and General Motors. J Paul Getty still pursues Tidewater. His indirect purchase of Mission, which owns much T-A, were large in May.

Drought Area.

The moisture map prepared by the Department of Agriculture for the first half of the year shows that moisture has been below normal except in the Atlantic seaboard and the Pacific Coast States. Those States have had more than normal rainfall. However, in comparatively small areas only has rainfall been deficient enough to cause a really serious drought. Precipitation of less than half of normal is reported only in a portion of Montana, North Dakota, South Dakota, Kansas, Missouri, Arkansas, eastern Tennessee and northern Texas and Louisiana. Normal planting of crops would mean an ample supply of foodstuffs for the country as a whole in spite of the drought in those areas.

Tobacco Prices.

New York, July 6 (AP).—The stitch average tobacco price for U. S. type 12, grade B4F, flue-cured tobacco advanced for the week ended July 4 to 16.8 cents per pound compared with 16.7 per pound in the preceding week.

Money Markets

Foreign Exchange.

New York, July 6 (AP).—Foreign exchange steady; Great Britain in dollars, others in cents.

Great Britain demands, 5.02¼; cables, 5.02¼; 60-day bills, 5.01¼.

France demand, 6.63¼; cables, 6.63¼.

Demand Rates.

Italy	7.87	Czecho'vakia	4.16
Belgium	16.92	Yugoslavia	2.31
Germany—		*Austria	18.90
Free	40.30	Hungary	19.90
Reg.	21.75	Rumania	.76
Reg. travel	25.25	*Argentina	33.47
Holland	68.21	*Brazil	8.61
Norway	25.24	Tokyo	29.37
Sweden	25.90	Shanghai	30.18¾
Denmark	22.43	Hongkong	32.43¾
Finland	2.22	Mexico City	27.85
Switzerland	32.76	Montreal in	
Spain	13.75	New York	99.93¾
Portugal	4.59	New York in	
Greece	.94½	Montreal	100.06¼
Poland	18.95		

*Nominal.

New York.

Call money steady; 1 per cent all day; prime commercial paper ¾ per cent; time loans steady; 60 days 6 months, 1¼ per cent; bankers acceptances, unchanged; 30 days, 3/16@⅛; 60-90 days, 3/16@⅛; 4 months, ¼@3/16; 5-6 months, 5/16@¼; rediscount rate, N. Y. Reserve Bank, 1½ per cent.

Bar silver today and unchanged from Friday, July 3, at 44¾.

London.

The Bank of England today bought £752,200 in bar gold. Money ½ per cent. Discount rates, short bills, 9/16@⅝; 3-month bills, ⅝ per cent.

Bar gold declined 2 pence to 138s. 11½d. (Sterling price equivalent to $34.89.)

Bar silver steadier, 1/16 higher at 19 5/16d. (Sterling price equivalent to 44.21 cents).

Paris.

Three per cent rentes 69 francs 65 centimes; 4½ per cent rentes 74.25. Exchange on London 75.72. The dollar was quoted at 15.07½.

Top Salaries Take Only 3% Of Total Pay

Executives Get 0.6% of Sales, 13 Cents Per Common Share.

New York, July 6.—The popular belief that a large percentage of the Nation's industrial pay roll goes to a handful of top executives was shown to be erroneous by the results of a survey made public today by the National Association of Manufacturers covering 694 companies in 25 leading industries.

Executive salaries, including bonuses, comprised, on the basis of this survey, but 3 per cent of the total pay roll of American industry, six-tenths of 1 per cent of sales, and 13 cents for each share of common stock. Taxes, on the other hand, took 34 per cent of pay rolls.

"A wholly false and misleading impression of the portion of the pay roll received by top executives has been created in the minds of many Americans by the publication of the salaries of executives of certain large corporations," the National Association of Manufacturers said in commenting on the results of the study.

"Actually, executive salaries range from about one-third of the total pay roll, in small businesses employing from 1 to 25 persons, to 1 per cent of the total pay roll in large businesses employing more more than 5,000 workers. For the nearly 700 companies covered by the study, the average was but 3 per cent of the total pay roll. Few people, indeed, would contend that this is a disproportionate amount for those who guide the destinies of business.

"Compared with the tax burden weighing down on these same companies, executive salaries dwindle into insignificance. Taxes take more than 11 times the amount paid in executive salaries. While 3 per cent of the total pay roll goes for such salaries, taxes equal 34 per cent—or more than one-third—of the total pay roll of this cross section of American industry."

Oils Hold Firm In Curb Declines

New York, July 6 (AP).—Lower levels were sought by most Curb stocks today but a number of shares followed oil and specialty issues higher. Gulf Oil and Humble were prominent gainers. The former rose 1¼ to 80¾ and the latter 1½ to 64½. Great Atlantic & Pacific added a point at 114 and Northern Pipe Line gained 2 to 7½. Northern Indiana Public Service 6 referred jumped 6¾ to 79½.

Most setbacks were relatively small. Jones & Laughlin Steel declined 1½ to 32, Aluminum Co. of America lost ¾ to 128¼ and American Cynamid "B" dropped ⅛ to 33⅛. Transfers totaled 228,000 shares against 283,000 Friday.

E. G. Budd Co. Sales Increase 25 Per Cent

Philadelphia, July 6 (AP).—An increase of 25 per cent in sales in the first five months of this year, compared with the corresponding period of 1935, was reported today by the Edward G. Budd Manufacturing Co. The volume was larger than that of the first five months of any year since 1930.

In addition the railway car division has orders on hand for 81 stainless steel cars, compared with 14 cars in 1935.

18 Nations Exceed U. S. Output Index

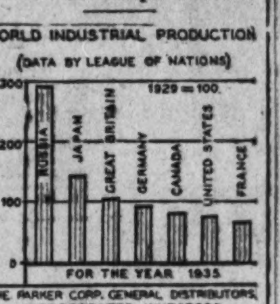

Boston, Mass., July 6.—The United States has made long strides toward normal conditions, but the production index, based on 1929 as equal to 100, has been exceeded by 18 out of 23 leading manufacturing countries.

Commodities Climb With Soaring Grain

New York, July 6 (AP).—Buying spread to other leading commodities today as grain prices shot upward.

Cotton futures sold up about 75 cents a bale to new high levels for the bull movement. Rubber futures rose to the highest prices recorded in six years. The cocoa market, extending a persistent rise, also forged into new ground. Coffee, hides and cottonseed oil shared in the advance.

Shrinkage in world stocks of important commodities as result of industrial improvement was emphasized in speculative quarters as an underlying influence.

Republic Forecloses On Newton Steel Bonds

Warren, Ohio, July 6 (AP).—The Central National Bank of Cleveland, as trustee, filed a foreclosure action in common pleas court today against the Newton Steel Co., on the company's 7 per cent first mortgage gold bonds.

On April 22, Republic Steel Corporation announced it was contemplating foreclosure proceedings on the $3,866,000 outstanding and defaulted bonds of an original issue of $4,000,000. Republic holds all the outstanding bonds.

Butter Futures Jump To Highest in 6 Years

Chicago, July 6 (AP).—In one of the sharpest jumps on record, butter futures soared 1⅜ cents a pound today to the highest level since January, 1930.

Drought reports influenced heavy buying. Reports to the trade said pastures were drying rapidly. Production was estimated 16 per cent below a year ago. November butter sold up to 33⅝ cents a pound, compared with 38 cents in January, 1930, and 24 cents a year ago.

Six-Year Peak For Building Set by South

Contracts for Half-Year in 16 States 80% Over 1935.

By the Associated Press.

Baltimore, July 6.—Industrial expansion setting the pace, construction in the 16 Southern States surged forward during the first six months of this year to a six-year high mark.

The manufacturers reported today contracts awarded for building, engineering and construction jobs in the half-year period totaled $423,355,000, an increase of 80 per cent over last year and 61 per cent over 1934.

Only the first half of 1930, when unusual expansion of pipe-line distributing systems dominated the construction field, surpassed this year's midway mark, the publication said.

June contract awards of $67,851,000 likewise set a six-year high record. They compared with awards of $44,099,000 for May and $45,503,000 and $27,263,000 for June, 1935 and 1934, respectively.

A 187 per cent gain over the first half of last year gave industrial construction the leadership over all other classifications for this year to date. Industrial plant construction totaled $125,486,000 against $43,729,000 for the corresponding period of 1935.

The Industrial Journal credited paper manufacturing plants under way and projected, calling for an outlay of $40,000,000, with leading the way in Dixie's industrial boom. Topping the publication's list of June contracts was an award for a $5,000,000 paper mill at Charleston, S. C., for the West Virginia Pulp and Paper Co., of New York.

The Journal reported work beginning on a $2,500,000 power plant addition at Rivesville, W. Va.; a $500,000 packing plant at Albany, Ga.; a $100,000 packing plant in Memphis; $100,000 distillery addition in Louisville; $100,000 timber development at Norton, Va., and a $140,000 garage in Memphis.

SAVE MONEY on your mortgage

LEARN the advantages of our long-term, low interest, monthly-payment plan for refinancing your mortgage. If you have a maturing mortgage, talk to us now.

WEAVER BROS INC REALTORS

Mortgage Loan Correspondent Metropolitan Life Insurance Company

WASHINGTON BUILDING
DISTRICT 9486

OFFICE EQUIPMENT
WE SELL, BUY OR EXCHANGE
Desks — Adding Machines
Tables — Check Protectors
Chairs — Steel Files
Typewriters — Steel Cabinets
BAUM'S FURNITURE HOUSE
1416 Eye St. N.W. Phone NA. 2184

KEEP COOL
WITH WATER
RENT A G-E ELECTRIC
WATER COOLER
For the Summer.
National Electrical Supply Co.
1328-1330 New York Ave.
NAtional 6800.

Transactions on N. Y. Bond Market

Range of United States Government Issues

By the Associated Press.

Total sales yesterday, $8,487,000; previous day, $9,315,000; week ago, $6,634,000; year ago, $10,690,000; two years ago, $11,545,000; January 1 to date, $1,827,673,000; year ago, $1,745,944,000; two years ago, $2,121,065,000.

(Sales in $1,000. Dollars and 32ds.)

1936 High	1936 Low	July 6 Sales		High	Low	Close	Net chge	Closing Bid	Closing Asked	Yield
118.8	115.3	1	Treasury 4¼s, 1947-52	117.28	117.28	117.28	+ .2	117.25	117.28	2.43
108.11	105.24	15	Treasury 3¼s, 1943-45	108	107.30	108.31		108	108.4	2.04
111.19	109	2	Treasury 3⅜s, 1946-56	111.15	111.10	111.15	+ .3	111.12	111.15	2.41
109	107.19	1	Treasury 3⅜s, 1940-43, June	108.14	108.14	108.14	— .2	108.13	108.17	1.15
109.9	108	4	Treasury 3⅜s, 1941-43, March	108.31	108.28	108.31		108.31	109	1.38
109.12	108.5	28	Treasury 3¼s, 1941	108.30	108.26	108.28	— .1	108.26	108.29	1.42
108	105.12	4	Treasury 3¼s, 1944-46	107.25	107.22	107.22	— .1	107.23	107.24	2.16
106.13	103.24	1	Treasury 3⅛s, 1946-49	106.3	106.3	106.3	— .2	106.3	106.5	2.43
105.20	102.29	2	Treasury 3s, 1946-48	105.13	105.13	105.13	......	105.12	105.16	2.38
104.30	102.20	4	Treasury 3s, 1951-55	104.18	104.13	104.18	+ .2	104.17	104.18	2.63
102.12	100	145	Treasury 2⅞s, 1955-60	102.11	102.8	102.11	+ .3	102.10	102.12	2.71
103.26	100.31	2	Treasury 2¾s, 1945-47	103.26	103.26	103.26	+ .1	103.24	103.26	2.29
102.13	101.7	61	Treasury 2¾s, 1948-51	102.1	101.31	102.1	+ .3	102.1	102.2	2.55
101.11	100.25	136	Treasury 2¾s, 1951-54	101.11	101.8	101.10	+ .2	101.10	101.11	2.64
104.1	101.20	8	Federal Farm Mtg 3s, 1947	103.24	103.24	103.24	+ .1	103.22	103.25	2.27
103.7	100.17	31	Home Own Loan 3s, A, 1952	102.26	102.25	102.26	+ .1	102.24	102.25	2.60
101.29	99.16	38	Home Own Loan 2¾s, 1949	101.15	101.13	101.15	+ .1	101.14	101.16	2.25
101.29	99.17	15	Home Own Loan 2¼s, 1942-44	101.15	101.14	101.15	+ .1	101.13	101.15	1.99

XIN—Ex interest. CT—Certificates.

CORPORATION BONDS.

Sales in $1,000.		High	Low	Close
	A			
66	Alleghany 5 '44	96	94½	96
40	Alleghany 5 '49	91	90½	90⅝
38	Allis Chal 4 '45	133	132	132
62	Am & For P 5 '2030	78⅛	78¼	78¼
29	Am I G Ch 5½ '49	112¼	111⅞	111⅞
44	Am Roll M 4½ '45	109⅛	108¾	109
35	Am T&T 5½ '43	113¾	113½	113¾
17	Am T & T 5 '65	113¾	112½	112⅞
1	Am T Pdr cv '50	110	110	110
15	Anacon Cop 4½ '50	105	104¾	105
15	Arm Del 4 '55	97⅞	97¾	97¾
3	A T & S F 4 '95	115⅛	114¾	114¾
3	A C Line 1st 4 '52	96⅝	96¼	96¼
	B			
14	B & O rfg 6 '95	96¾	96¼	96¾
3	B & O 1st 5 '48	112½	112½	112½
37	B & O cvt 4½ '60	73¼	72¾	73
46	B & O 4 '48	106⅝	106¼	106¼
4	Bell T Pa 5 '48 B	120¾	120⅝	120⅝
30	Beth Stl 4¼ '60	104⅝	104⅜	104⅝
10	Boston & Me 5 '67	74⅝	74	74⅝
16	Buf R&P 4½ '57	79	78⅛	78½
	C			
25	Can Pac 4½ '60	105	104½	105
77	Can Pac 4 perp	95½	95⅛	95½
33	Cen Pac 5 '60	101	100⅞	101
16	Cen Pac 1st 4 '49	110½	110	110½
2	Certain-td 5½ '48	92⅝	92½	92½
100	Chesap Corp 5 '47	140	138⅛	140
1	C&O gen 4½'92	124¾	124¾	124¾
2	Chi & Alton 3 '49	50½	50¼	50½
8	CB&Q gen 4 '58	113	112¾	112⅞
46	Chic Gt West 4 '59	35⅛	35	35⅛
12	CMSP & Pac 5 '75	19⅜	19	19
58	CMSP&P aj 5 2000	7⅛	7	7⅛
13	Chi & NW cv 4¾'49	13	12⅛	12½
2	CRI&P rfg 4 '34	16⅝	16⅝	16⅝
20	Ch&W Ind 4 '52	103½	103¼	103½
3	Chile Cop 5 '47	102½	102½	102½
9	Cinn Gas&E 4 '68	101⅞	101⅝	101⅞
4	CCC&StL 4½ '77	95	95	95
14	Clev UnTerm4½'77C	102⅝	102¼	102⅝
60	Col Indus 5 '34	73	72	72
14	Col&So 4½ '80	71⅝	71⅝	71⅝
17	Colmbia G 5 '52May	104⅝	104¼	104¼
31	Colmbia G 5 '61	105¼	105	105
7	Com'l Inv Tr 5½'49	110½	110½	110½
5	Con Gas NY 4½ '51	106⅝	106⅝	106⅝
2	Cuba No Ry 5½ '42	57⅛	57⅛	57⅛
	D			
18	Del&Hud rfg 4 '43	81	79½	79½
16	D & R G 4 '36	32	31	31
	E			
29	Erie rf 5 '75	78	77½	77⅛
28	Erie gen lien 4 '96	85¼	84⅞	85
	G			
5	Gen Cable 5½ '47	105	105	105
6	Gen Stl C 5½ '49	84⅝	84¼	84¼
13	Goodrich 6 '45	105½	105¼	105½
1	Goodyr T&R 5 '57	105	105	105
35	Gt Nor 4½ '77 E	102	101⅝	102
197	Gt Nor 4 '46 G	114⅝	113½	113½
69	Gt Nor 4 '46 H	104⅝	104¼	104¼
	H			
6	Hi Walker 4½ '45	104⅛	104⅛	104⅛
2	Hous Oil T 5½ '40	102¼	102¼	102¼
21	Hudson Coal 5 '62A	43⅝	43	43⅝
34	Hud & M rfg 5 '57	79	78⅛	78½
9	Hud & M inc 5 '57	30⅝	30	30⅝
	I			
2	Ill Bell T 3½ '70 B	107¾	107¾	107¾
21	Ill Cen 4¾ '66	75	74¼	74½
9	IC&CSL&NO 5 '63A	83⅛	83¼	83½
26	Interb R Tr 7 '32	94	94	94
34	Interb RTr rfg 5 '66	95	94¾	94¾
43	Int Cement 4 '45	136⅝	135¾	135¾
137	Int Hydro El 6 '44	48⅜	46¾	48½
27	Int Paper 5 '47	97⅝	97⅛	97½
6	Int T&T 4½ '52	81⅛	81	81
29	Int T&T deb 5 '55	85⅛	85	85

Dow-Jones Bonds.

By the United Press.

New York, July 6.

40 bonds	102.70	+0.01
10 first rails	111.48	—0.16
10 second rails	86.75	+0.24
10 utilities	106.21	Unch.
10 industrials	106.36	—0.03

Sales in $1,000.		High	Low	Close
	K			
12	KC South 5 '50	89¾	89¼	89¾
6	KC Term 4 '60	108¾	108½	108¾
	L			
7	Lac Gas 5½ '53	69¾	69½	69½
1	Lautaro Nit 6 '54	29⅛	29⅛	29⅛
10	Loews 3½ '46	96¼	96⅛	96⅛
17	Long Isl rfg 4 '49	103¾	102½	102½
2	Lorillard Co 5 '51	121½	121½	121½
11	Louisia & Ark 5 '69	94¾	94¼	94¾
5	Louis & N 4 '40	108¼	108	108
7	L & N 1st 4 2003	102¾	102½	102¾
	M			
8	McKes & Rob 5½'50	103¾	103½	103½
10	MSP&SSM con 4 '38	34¼	34	34¼
38	M-K-Tex 1st 4 '90	92	91⅝	92
18	Mo Pac 5½ '49	10¼	9¾	9¾
12	Mo Pac 5 '77 F	88	87¾	87¾
4	Mo Pac gen 4 '75	12⅛	12⅛	12⅜
1	Mo Pac 5 '81 I	66	66	66
2	Mont Pw rfg 5 '43	107⅞	107¾	107⅞
	N			
66	Nat Dairy 3¾ '51	106	105¾	106
35	Natl Steel 4 '65	107	106½	106½
11	N O Pub Sv 5 55 B	98¼	98	98
10	NO T&M 5½ '54	39¾	39¾	39¾
22	NYC cvt 6 '44	112	111¾	112
73	NYC rf 5 2013	93½	93⅛	93⅜
24	NYC con 4 '98	96	95½	96
28	NYC&HR 4½ 2013	87¼	87	87
35	NYC&HR 3½ '97	101⅝	101	101
47	NYC&StL 4½ '78	89½	89⅛	89¼
1	NY Ed 6½ '41	106¼	106¼	106¼
1	NYNH&H cvt 6 '48	28½	28½	28½
10	NYNH&H 4½ '67	29¼	29	29
2	NY Ry inc 6 '65	45⅛	45⅛	45⅛
3	NY Tel 4½ '39	110½	110½	110½
8	NYW&Bost 4½ '46	14⅛	13¾	13¾
1	Nor Am Co 5 '61	106½	106½	106½
11	No Am Ed 5 '69 C	105⅝	105½	105⅝
41	Nor Pac 6 2047	111¾	111¼	111¼
18	Nor Pac 4 '97	109½	109⅜	109½
25	Nor Pac 3 2047	80¾	80	80
2	N States Pw 5 '41	104½	104	104
	O			
14	Or-W RR&N 4 '61	107½	106⅞	106⅞
10	Otis Steel 6 '41	102½	102½	102½
	P			
6	Pac G & El 5 '42	102½	102⅜	102½
14	Pac T&T 3⅛s, '66B	104	103¾	104
35	Para Pict 6 '55	90	89⅞	90
1	Penn Dix 6 '41 A	96	96	96
40	Pen P & L 4½ '81	107¼	107	107
17	Pen RR gen 5 '68	119¼	119	119¼
7	Pen RR gen 4½ '65	112¾	112¼	112¼
29	Pen RR 4¼ '84 E	109¾	109⅝	109¾
35	Pen RR 3¾s, '70	102	101¾	101⅞
1	Peo GL&C Chi 5'47	112⅛	112⅛	112⅛
3	Phila Co 5 '67	105¾	105½	105¾
43	Phil R C & I 6 '49	18⅝	17	18
2	Ph R C & I 5 '73	39½	39⅛	39⅛
16	Portl G E 4½ '60	71	70¾	70¾
67	Postal T & C 5 '53	30¾	30	30
18	Pure Oil 4¼ '50 ww	113¾	113⅛	113⅛
	R			
10	Readg 4½ '97 A	107½	107¼	107⅛
10	Rem Rand 4¼ '56	109	108¾	108¾
26	Republic Stl 4½ '61	96⅛	96⅛	96⅛
	S			
71	StLIM&S 4 R&G'33	80	79¾	79¾
17	St L&F 4½ '78	18⅝	18½	18⅝
4	St L&F 4 '50 A	21	21	21

Sales in $1,000.		High	Low	Close
88	Shell Un 3½ '51	97⅛	96¾	97⅛
6	So Bell T&T 5 '41	107⅝	107⅝	107⅝
37	Sou Pac 4½ '81	90½	90¼	90¼
19	So Pac rfg 4 '55	106	105¾	105⅞
21	South Ry con 5 '94	103⅛	102⅞	102⅞
50	South Ry gen 4 '56	67⅞	67¼	67½
17	Studebaker 6 cvt '45	96	95	95
	T			
10	Ten El Pw 6 '47A	99⅜	98¾	98¾
18	Tex Corp 5 cvt'44	102¼	102 1-32	102¼
1	Tex & Pac 5 '79C	104⅛	104⅛	104⅛
41	Third Ave adj 5 '60	38½	37½	38
13	T StL & W 4 '50	100¼	100¼	100¼
	U			
9	Un Pac 1st 4 '47	113¾	113½	113½
59	Unit Drug 5 '53	102	101⅞	101⅞
15	U S Rub 5 '47	106¾	106¾	106¾
25	Utah P&L 5 '44	104½	104	104
4	Util P&L 5½ '47	74½	74	74½
25	Util P & L 5 '59	71¼	70¼	70½
	V			
31	Virginian Ry 3¾'66	105	104⅝	104⅞
	W			
12	Warner Bros 6 '39	94¼	94	94
20	West Md 4 '52	100⅝	100⅜	100⅝
10	W Pac 1st 5 '46	34⅛	34⅛	34⅛
15	West Un 5 '51	106¼	106	106
5	W Un 4½ '50	108¼	107⅞	107⅞
9	Western Un 5 '60	108	107½	107½
12	Wheel St 4½ '66A	100¼	100	100¼
20	Wick-Sp cvt 7'35ct	19	18½	19
	Y			
57	Youngst S&T 4 '61	99⅛	98¾	99
	FOREIGN BONDS.			
67	Abitibi P & P 5'53	56⅜	56	56¼
1	Akershus 5 '63	99½	99½	99½
5	Argentine 6 '57 A	100¾	100¾	100¾
21	Arg 6 sf '59 Jun	100⅝	100⅝	100⅝
2	Arg 6 '61 Feb	101	101	101
9	Argentine 5½ '62	100⅜	100⅜	100⅜
7	Australia 5 '57	107½	107⅜	107½
61	Australia 4½ '56	101⅝	101¼	101½
33	Austria 7 '57	97	96	96
2	Belgium 7 '56	106⅞	106⅞	106⅞
4	Brazil 8 '41	32½	32¼	32½
6	Brazil 6½ '26-57	25⅝	25⅝	25⅝
16	Brazil 6½ '27-57	25⅝	25⅜	25⅜
10	Buenos A 6 '61 sta	69⅞	69½	69⅞
6	Canada 5 '52	114½	114½	114½
11	Canada 3¼ '61	101¾	101⅝	101⅝
29	Chile 6 '60	14⅝	14½	14½
1	Chile 6 '61 Feb	14½	14½	14½
6	Copenhag 5 '52	98¼	98¼	98¼
139	Cuba 5½ '45	49⅛	46¾	46¾
6	Denmark 4½ '62	99⅛	99⅛	99⅛
10	GerCAgBk 6 '38 Apr	32⅛	32⅛	32⅛
17	Ger Gov Int 5½ '65	26⅝	26	26
2	Ger Govt 7 '49	33¾	33¾	33¾
28	Ital Pub Ut 7 '52	73	72	73
27	Italy 7 '51	87	86⅝	86¾
9	Japan 6½ '54	97⅞	97¼	97¼
15	Kreug & T 5 '59 ct	38¼	38	38¼
12	Mex 10 4 asd sm'45	5⅜	5⅛	5¼
19	Milan City 6½ '52	75¾	75	75
1	N Sou Wales 5 '58	102¾	102¾	102¾
6	Norway 6 '44	107¼	106¾	107
15	Norway 5 '63	102	101⅞	102
15	Nor Hyd El 5½ '57	102⅛	102	102⅛
2	Orient Dev 5½ '58	73⅞	73⅝	73⅞
1	Par-Orl RR 5½ '68	119⅜	119⅜	119⅜
3	Peru 1st 6 '60	11⅛	11⅛	11⅛
15	Poland 8 '50	49⅞	48⅜	49⅜
16	Poland 7 '47	65	60¼	65
10	Rio de Jan 6½ '53	15⅛	15⅛	15⅛
20	Rome 6½ '52	81	81	81
14	Sao Paulo St 7 '40	88	87½	87½
2	Serbs Cts Sl 7 '62	23⅛	23⅛	23⅛
5	Tokyo City 5½ '61	76	75⅞	76
5	Tokyo El Lt 5 '53	78¾	78	78
3	Un Stl Wk 6½'51 A	28½	28⅜	28⅜
3	Uruguay 6 '60	51⅛	51	51⅜

First Trust Loans
For Purchasing a Home or
RE-FINANCING EXPIRING TRUSTS
NO COMMISSION CHARGE
NO RENEWALS REQUIRED
Terms Arranged on Easy Monthly Payments
MEMBER DISTRICT OF COLUMBIA BUILDING & LOAN LEAGUE
NATIONAL Permanent BUILDING ASSOCIATION
UNDER SUPERVISION of U. S. TREASURY
949 NINTH STREET, N.W.

LOANS
ON IMPROVED D. C. PROPERTY
Immediate attention on your application for buying, rebuilding or re-financing.
Loans repayable monthly.
No charge for appraisal if loan is not made.
Interest charged only on unpaid balance of principal.
EQUITABLE CO-OPERATIVE BUILDING ASSOCIATION
915 F STREET N.W.
Organized 1879

THE PUBLIC NATIONAL BANK AND TRUST COMPANY OF NEW YORK
MAIN OFFICE 76 WILLIAM STREET
ESTABLISHED 1908
CONDENSED STATEMENT
of Condition at the close of Business, June 30th, 1936

RESOURCES		LIABILITIES	
Cash and due from Banks	$32,515,014.87	Capital $5,775,000.00	
U. S. Government Obligations	34,641,343.75	Surplus 6,225,000.00	
State, Municipal and Corporate Bonds	26,354,290.32	$12,000,000.00	
Loans and Discounts	55,927,456.44	Undivided Profits 2,370,138.93	
Mortgages Owned	6,801.00		$14,370,138.93
Customers' Liability under Acceptances	2,205,421.42	Dividend Payable July 1, 1936	123,750.00
Banking Houses	1,917,769.84	Unearned Discount	204,318.09
Other Real Estate Owned	231,012.74	Reserved for Interest, Taxes and Contingencies	1,820,649.47
Federal Reserve Bank Stock	360,000.00	Acceptances Outstanding	2,761,149.56
Accrued Interest Receivable	633,880.41	Other Liabilities	252,551.21
Other Assets	370,463.09	Deposits	135,630,896.62
TOTAL	$155,163,453.88	TOTAL	$155,163,453.88

MEMBER: NEW YORK CLEARING HOUSE ASSOCIATION
FEDERAL RESERVE SYSTEM
FEDERAL DEPOSIT INSURANCE CORPORATION
21 OFFICES LOCATED THROUGHOUT GREATER NEW YORK

Complete Transactions Yesterday on New York Stock Exchange

By the Associated Press.

Total sales yesterday, 844,220; previous day, 1,020,180; week ago, 770,140; year ago, 1,309,550; two years ago, 315,902; January 1 to date, 264,657,010; year ago, 130,136,291; two years ago, 217,446,770.

Dow-Jones Averages

New York, July 6.—Dow-Jones averages:

Stocks—	Open	High	Low	Close	Net ch.
30 industrials	158.36	158.84	156.74	157.11	—1.00
20 rails	48.20	48.27	47.63	47.71	—0.34
20 utilities	33.38	33.60	33.03	33.20	—0.21

Transactions in stocks used in averages today:
Industries 128,700
Rails 37,700
20 utilities 116,600

Commodities Range

	Yesterday	Prev. day	Week ago	Month ago	Year ago
Cotton, N. Y. (July)	12.52	12.39	12.39	11.65	11.85
Wheat, Chicago (July)	1.05⅞	1.00⅝	93⅛	85	81
Corn, Chicago (July)	76⅛	72⅛	65⅝	60¾	79¼
Oats, Chicago (July)	35⅞	32⅞	30⅛	24⅞	33
Cattle, choice steers, Balto	8.35	8.25	8.00	8.40	4.15
Hogs, choice, Balto	11.75	11.60	11.40	10.95	9.80
Lambs, choice, Balto	10.65	10.60	11.75	11.25	8.40
Eggs, special, N. Y.	30.50	30.50	28.50	27	33.50
Butter, N. Y., creamery	33.25	31.75	30.75	29	24.25
Flour, N. Y.	7.25	7.00	6.65	5.85	7.05
Coffee, N. Y.	9	8⅞	8⅝	8⅝	8
Raw sugar, N. Y.	3.75	3.75	3.80	3.72	3.29
Steel, Pittsburgh, bar	1.95	1.85	1.85	1.85	1.80
Rubber, N. Y.	16.50	16.33	15.93	15.67	12.16
Pig iron	19.50	19.50	19.50	19.50	19.50
Tin	41.75	40⅝	40.59	44.00	51.90
Copper, electrolytic	9.50	9.50	9.50	9.50	8
Bar gold, London ($)	34.89	34.93	34.82	34.76	34.93
Bar silver, N. Y.	44.75	44.75	44.75	44.75	69⅜
Zinc, East St. Louis	4.85	4.85	4.85	4.90	4.30
Lead, N. Y.	4.60	4.60	4.60	4.60	4.05

New York Stock Exchange

1936 High	1936 Low	Name and Dividend Rate	Sales Add 00	High	Low	Close	Net Ch'nge
		A					
50½	42	Abr & Straus (1.80)	10	112¾	111¾	112¾	+ ¼
74⅝	59	Acme Stl (3a)	1	61⅛	61⅛	61⅛	+ 1
13⅞	9⅝	Adams Exp (.10g)	5	11⅞	11⅝	11⅝	+ ⅛
35⅝	18⅛	Adams-Millis (¾g)	4	20	19⅞	20	— ⅜
70	58	Air Reduc (1a)	2	27⅝	27	27⅝	+ ⅝
6⅛	⅝	Air-Way El Ap	1	4⅞	4⅞	4⅞	+ ⅛
17⅞	13¼	Alaska Jun (.60a)	7	14⅛	13¾	14⅛	+ ⅜
30¾	12½	Alleg pf $30 ww	23	26½	26	26¼	+ ½
29½	12¼	Alleg pf $40 ww	13	26	25	26	+ ½
29⅝	23½	Allied Mills (½e)	11	26¼	26	26¼	+ ¾
11	6¾	Allied Strs	67	10⅜	10⅛	10¼	+ ¼
84	69	Allied St pf (5)	1	79¼	79¼	79¼	— 1
50½	35⅞	Allis-Ch Mfg (1)	23	46	45	45	+ ⅜
5⅝	2⅞	Amal Lea	6	3¼	3⅛	3¼	— ⅛
125½	75	Amerada (2)	2	95	94½	94½	— 1½
35½	38¼	Am Bank Note (¾g)	10	39½	38¼	38¼	— 1¼
50	44⅝	Am Brake Shoe (1.60)	4	48	47⅝	47⅝	— ¾
134½	121	Am Br Shoe pf (5¼)	70	132½	132	132½	+ ¾
135	115¾	Am Can (4a)	2	133¼	133	133¼	+ ¾
41	30	Am Car & Fdy	1	34¼	34¼	34¼	+ ½
73¼	57⅝	Am Car & F pf	3	69¼	69	69	— 2
58¾	30	Am Chain	5	48⅛	47	47	+ 1
95½	87½	Am Chicle (4)	1	93	93	93	
13¾	1½	Am Colortype	1	7⅞	7⅞	7⅞	
32⅝	20½	Am Coml Alco	1	20⅝	20⅝	20⅝	
28⅛	23¼	Am Crystal Sug	20	27	26½	26⅝	
99½	81	Am Crystal S 6% pf (6)	30	99	99	99	+ ½
4½	⅜	Am Encaus Til	6	3⅞	3⅞	3⅞	
14⅝	9⅝	Am Europ	1	13	13	13	
9¾	6½	Am & For Pow	33	8⅛	7¾	7¾	— ½
43	25	Am & F P $6 pf	10	36½	35⅛	35½	— 1½
43	29¾	Am & F P $7 pf	37	42	40	40⅜	— 1
18½	12	Am & F P 2 pf	13	17	16	16	— ¼
21	13	Am-Hawaii SS (1)	4	20⅛	20	20	— ⅛
8¾	5¾	Am Hide & Lea	4	5⅜	5⅜	5⅜	+ ⅛
41½	37	Am Home Pr (2.40)	4	41	41	41	
4⅝	2⅞	Am Ice	5	3⅛	3	3⅛	+ ¼
13⅝	9⅝	Am Internat	3	10½	10½	10½	+ ⅛
36¼	23⅛	Am Loco	12	25	24½	24⅞	+ 1⅛
95½	66	Am Loco pf	3	76	75½	76	+ ¼
29⅞	21	Am M & Fdy (.80)	3	22¾	22½	22½	— ½
15	10	Am M & Met (¼g)	2	11⅞	11⅝	11⅝	— ⅛
37⅞	27	Am Metal	1	28⅝	28⅝	28⅝	
13½	7½	Am Pow & Lt	165	13¼	12¾	12⅞	+ ⅛
74⅝	43	Am P & L $6 pf (1½k)	33	74⅝	72½	73¼	+ 1¼
65⅝	56⅝	Am P&L $5 pf (1¼k)	35	65⅝	63	64	+ ½
27⅝	18¾	Am Rad & St S	36	19⅝	19⅛	19⅜	— ¼
165	157	Am Rad & St pf (7)	10	163	163	163	
34	24½	Am Roll Mill (1.20)	48	25¾	24½	24½	— ½
116½	89⅜	Am Safety Raz (6)	1	110	110	110	— 2
27⅞	18	Am Seating	2	23	22½	22½	— ½
33¼	25⅜	Am Ship Bldg (2)	10	29¼	29¼	29¼	+ ⅜
91½	56¾	Am Smelt & R (1.30g)	8	78	77½	77½	+ 1½
106½	104	Am Smelt 2 pf (6)	3	107¾	107¾	107¾	+ ⅞
73½	52½	Am Snuff (3a)	3	63	63	63	— 1¼
33⅝	20½	Am Stl Fdrs	9	29	28⅝	29	— ⅝
125	107¾	Am Stl F pf (2)	1.10	122¾	122½	122½	
61⅛	48¼	Am Sugar Ref (2)	3	53	52⅝	53	
26⅜	20⅜	Am Sumat Tob (1)	3	22½	22½	22½	
178	149½	Am Tel & Tel (9)	8	167⅞	166½	166½	— 1½
104	88½	Am Tob B (5)	7	101½	100¼	100¼	— ¼
11⅝	4¾	Am Type Fdrs	2	9¼	9¼	9¼	+ ¼
25	19½	Am Wat Wks	110	24½	24	24¼	+ ¼
107½	92¾	Am W W 1 pf (6)	2	104	104	104	+ ½
11½	7¾	Am Woolen	1	8⅝	8⅝	8⅝	
70¾	54¾	Am Wool pf (2k)	3	65¾	65⅛	65⅛	— ⅝
2	¾	Am Wtg P	1	5	5	5	
10	4⅛	Am Wtg P pf	12	3½	3½	3½	— ¼
7¾	3½	Am Zinc L&S	64	34¾	33⅝	34¼	+ ⅜
39⅞	28	Anaconda (½g)	4	43	41⅛	41⅛	+ ⅛
46	35	Anacon W & C (½g)	4	18½	18½	18½	— ¼
28⅜	15½	Anchor Cap (.60)	1	42½	41⅜	42	+ 1
50	26	Arch-Dan-M (1a)	21	4⅞	4⅝	4⅝	— ⅛
7⅜	4⅜	Arm Ill	5	54	53	53	— ¾
62⅝	47¼	Armstrong Cork (1½)	5	16⅞	16½	16⅞	+ ⅜
18	12⅞	Assd Dry Gds	2	106	106	106	
109¼	103	Assd D Gd 1 pf (6k)	10	39	39	39	+ 1
51⅞	36	Assd Oil (¼g)	15	76½	75	75	— 1½
86⅝	54	Atch T & S F (2g)	1	105	105	105	+ 1
106⅜	90¾	Atchison pf (5)	4	24	23⅛	23⅛	— ⅜
35¾	21⅝	Atl Cst Line	7.80	24½	22¼	24	+ 2
21¼	11	Atl G & W I	5	28¾	28⅜	28⅜	+ ⅛
35½	26⅜	Atl Refin (1)	2	113¼	113	113	— ¼
115	111⅜	Atl Refin pf (4) EX	9	57½	57	57	— 1½
73	46	Atlas Pow (2a)	2	17½	17	17	
30½	14	Atlas Tack (½g)	2	28¼	28¼	28¼	+ ½
54¼	27	Auburn Auto	2	5¾	5⅜	5⅜	+ ⅛
10⅛	5⅜	Aust Nich	23	5¼	5⅛	5⅛	+ ⅛
7¾	4⅝	Aviation Corp					
		B					
6⅞	3	Baldwin Loc	4	3	3	3	— ¼
26¼	15⅞	Balt & Ohio	16	18¼	17⅞	18	— ⅜
34¼	21	Balt & O pf	2	26	25⅝	25¾	
49½	41⅛	Bang & Ar (2½)	2	43	43	43	
20	14⅛	Barnsdall (.80)	24	16¼	16	16	— ⅛
18⅜	17	Bayuk Cigar (.18¾g)	1	17¼	17¼	17¼	+ ¼
24⅞	18	Beatrice Cr (¼g)	6	24½	24	24¼	+ ¼
111⅝	107	Beatrice Cr pf (7)	9	111	111	111	
96	85	Beech-Nut P (3a)	1	94	94	94	
31¾	21⅝	Bendix Aviat (1)	10	26⅛	25⅞	25⅞	— ⅛
28⅝	20	Benef Ind Ln (1½a)	6	21¾	21½	21½	
56⅞	48	Best & Co (2a)	1	56	56	56	— 2½
63⅝	45⅜	Beth Stl	113	50¼	48⅝	48½	— 1¾
19	16⅛	Beth Stl 5 pf (1)	8	17⅛	16¾	16¾	
120¼	110	Beth Stl 7 pf (7)	5	111½	110	110	— 1¾
20¼	14¾	Blaw-Knox (.30g)	5	15½	15¼	15¼	— ¼
21⅝	18¼	Bloomingdale (.40)	2.80	21¼	20	21½	+ 1¼
113	109	Bloomingd pf (7)	20	111¾	111¾	111¾	+ ¾
26½	16	Boeing Airpl	19	21⅞	20¾	21	+ ¼
63⅛	44	Bohn Alum (3)	2	45½	45¼	45¼	— ¼
100½	80⅛	Bon Ami A (4a)	10	85½	85½	85½	+ 2½
30⅜	25⅝	Borden (1.60)	29	30⅞	30⅜	30¾	+ ¼
83½	64	Borg-Warner (3)	6	75¾	75⅛	75⅛	— ¼
18⅞	12¼	Bridgeport Brass (.40)	11	12⅞	12⅝	12¾	+ ⅛
9-32	⅛	Brigs Brass rts wi	89	9-32			
64⅞	43¼	Briggs Mfg (2)	20	52½	52	52	— 1
10¼	7⅞	Bklyn & Qu T	10	7¾	7⅝	7⅝	— ½
36	33	Bklyn & Q T pf (3)	1	38	36	38	
50½	40¼	Bklyn-Man T (3)	7	48½	48	48½	
106	101	Bklyn-M T pf (6)	2	101¾	101⅛	101¾	
56½	44½	Bklyn Un Gas (3)	2	48¼	48	48¼	— ¼
13	8½	Brunswick-Bal	1	8¾	8¾	8¾	— ⅛
14¼	8⅞	Bucyrus-Erie	5	11	11	11	
20⅛	13½	Bucy-E cvt pf	9	16⅜	16¼	16¼	
14½	11¼	Budd Mfg	48	12¼	11½	11⅝	— ½
3⅝	1⅜	Budd Mfg rts 1 pd	4	2	1⅞	1⅞	
14	8⅜	Budd Wheel	13	9⅝	9½	9⅝	
34	20¾	Bullard Co (¼g)	1	24	24	24	
31½	11½	Bulova Watch	1	26	25¾	25¾	— ⅛
28¼	21½	Burr Ad Mach (.60)	3	25¾	25¼	25¼	— ¼
6⅜	2⅝	Butte Cop & Z	5	3⅞	3⅜	3⅜	— ⅛
25¼	16¼	Byers Co	7	17¼	17⅛	17⅛	+ ½
74	54½	Byers pf	1.20	55½	54⅞	55½	+ ½
29	23	Byron Jack (.45g)	2	27½	27	27	— ¾
37⅞	30¼	Calif Pack (1½)	2	31	30⅞	31	+ ¼
		C					
1⅞	⅝	Callahan Z-Ld	12	1¼	1¼	1¼	+ ⅛
14	6	Calumet & Hec (¼g)	10	9⅜	9	9⅜	— ⅛
16¼	10¾	Can D G Ale	5	13½	13	13	— ½
57¾	54	Can Sou Ry (3)	1.20	56½	56	56	
16	10⅞	Canad Pac	38	12¾	12½	12½	— ¼
18½	12¾	Cap Adm A	1	14	14	14	— ¼
9¾	6⅜	Carriers & Gen (.20)	3	7	6⅞	6⅞	— ¼
183¼	92½	Case (J I)	12	165¾	164	165½	— 4
142	116	Case (J I) pf (7)	10	140	140	140	+ 2
79	54¾	Caterpil Tract (2)	4	74	74	74	+ 1
32¼	21¾	Celanese (½g)	4	22⅝	22¼	22¼	— ¼
31½	19	Celotex	11	24⅛	23¼	23¾	— ¼
71¼	54	Celotex pf	4.60	70½	69	70½	+ 2½
51	35	Cent R R N J	1	36	36	36	— ¾
58	47¾	Cerro de Pas (2g)	1	52½	52¼	52¼	— ¾
19¼	8¼	Certain-teed	3	9¼	9⅛	9⅛	— ⅛
102½	80½	Certain-teed 7% pf	20	90	90	90	
61⅜	51	Ches & Ohio (2.80)	42	61⅞	60⅝	61¾	+ ⅞
74⅜	59	Ches-Corp (3)	14	74⅜	74	74⅜	+ ¾
6¼	2⅞	Chi & E Ill pf	1	3½	3½	3½	— ¼
12⅛	6¾	Chi & N W pf	1	8¼	8⅛	8¼	+ ⅛
2⅝	1¼	Chi Gt West	2	1¾	1¾	1¾	— ⅛
8⅜	4	Chi Gt W pf	2	7¼	7	7	— ½
31⅜	25⅜	Chi Mail Or (1½a)	1	27½	27½	27½	
2⅞	1½	Chi M St P & P	2	1⅝	1⅝	1⅝	— ⅛
5⅞	2⅞	Chi M St P & P pf	2	3⅜	3¼	3¼	— ⅛
20½	14	Chi Pneu T	4	16¼	16	16	
5	3⅛	C R I & P 6% pf	12	5⅝	5¼	5⅝	+ ⅛
8	3½	C R I & P 7% pf	25	5⅞	5	5⅜	+ ⅛
30¼	20	Chick Cot Oil (2)	6	21½	21	21½	+ 1⅛
115	85	Chrysler (2½g)	161	115	112⅝	112⅞	— 1⅝
19⅞	15¼	City Ice & F (2)	8	17⅞	17⅞	17⅞	
86½	72⅞	City I & F pf (6½)	1.50	79	79	79	
7⅜	4⅜	City Strs	1	6½	6½	6½	+ ⅜
48½	23¾	Clark Equip (.80)	5	33¼	30¾	33¼	+ 3¼
128	124	Cluett Pea pf (7) EX	.20	128	128	128	+ 3¼
101½	84	Coca-Cola (2)	12	100¾	100	100	+ ½
57¾	55⅜	Coca-Cola A (3)	2	56¾	56¾	56¾	— ¼
20½	13	Colgate-Palm (½)	6	13⅜	13¼	13⅜	+ ⅛
106½	102½	Colgate-Palm pf (6)	1	104	104	104	— ¼
51⅝	39½	Coll & Aik (1g)	6	45¼	44½	44½	— ¾
112	107½	Coll & Aik pf (7)	1	110	110	110	
25⅞	8¼	Colonial Bea	2.50	25⅞	25⅜	25¾	
36¼	21½	Col & Sou	.30	29⅞	29⅞	29⅞	— ⅛
21⅝	14	Colum G & E (.20g)	.53	20¼	19¾	19¾	— ⅛
106	90½	Col G & E pf A (6)	2	104	103¾	104	+ ¼
96	80¾	Col G & E 5% pf (5)	.10	95½	95½	95½	— ½
45½	31	Colum Pict vtc (1a)	1	34⅜	34⅜	34⅜	— 2
134	94	Colum Carb (4a)	2	123	123	123	
64½	44	Coml Credit (3)	16	64½	64	64	
117	110	Coml Cred pf (5½)	1	116¾	116¾	116¾	+ ¼
101¾	100⅞	Coml Cred pf new	1	100⅞	100⅞	100⅞	— ⅛
82¾	55	Coml Inv Tr (3.60a)	14	76½	76	76	— ½
24⅝	14¼	Coml Solv (.60)	21	15¼	15	15⅛	+ ⅛
5½	2¼	Com'wlth & Sou	138	3⅜	3⅛	3⅛	— ⅛
82	59¼	Com & Sou pf (2)	7	73	72⅝	73	+ ¼
44½	33	Congoleum-Na (1.60)	8	35	34¼	34¼	— ½
25¾	14	Congress Cig	2	18½	18½	18½	— ¼
13⅝	8	Consol Cigar	4	8⅜	8¼	8⅜	
98	67	Con Cig pf (7)	10	68	68	68	— 2
19	13⅝	Con Coal pf	10	15⅛	15⅛	15⅛	+ ½
38⅝	27¼	Con Edis (1)	228	37¾	36⅝	37⅝	+ ⅞
7⅛	4⅜	Con Film	2	4⅞	4⅞	4⅞	
20⅛	15¼	Con Film pf (¾k)	4	17¾	17¾	17¾	— ⅛
25¼	11½	Con Oil (.60)	42	12⅞	12½	12⅝	— ⅛
11½	6⅞	Con R R Cuba pf	2	7⅝	7⅛	7⅛	— ⅝
1⅝	⅜	Con Text	25				
26¼	15¾	Container Corp (1)	11	19⅝	19	19	— ½
19¼	10⅜	Cont Bak A	2	14⅛	13⅝	13⅝	— ⅝
77⅜	67¼	Cont Bak pf (4)	4	75¼	75¼	75¼	
87½	67¼	Con Can (3)	6	76⅜	76	76⅜	— ½
24⅜	17⅝	Cont Diam Fib (1g)	1	18¼	18¼	18¼	
46	35½	Cont Ins (1.20a)	2	40	40	40	
4	2⅛	Cont Mot	5	2½	2¼	2½	+ ⅛
38½	28⅛	Cont Oil Del (¾g)	13	30⅞	29⅞	29⅞	— ⅞
46	27½	Cont Stl (1g)	1	28½	28½	28½	
69	55¼	Corn Exchange (3)	1	63	62⅞	63	+ ¾
82⅜	68½	Corn Prod (3a)	11	74¾	73⅜	73⅜	— 1⅜
168½	162	Corn Prod pf (7)	1	164	164	164	
7⅜	4	Coty	9	4⅞	4¼	4⅞	+ ⅛
37⅞	35	Cream of Wh (2)	1	36⅜	36⅜	36⅜	+ ⅜
28⅜	15⅛	Crosley Rad (½g)	5	26½	26	26	— ½
116¾	43⅝	Crown Cork (1)	6	59⅝	58⅛	58⅛	— 1
10⅜	7¼	Crown Zeller	10	8⅛	8	8	— ½
41	28	Crucible Stl	2	35½	35½	35½	+ ¼
14¼	6⅛	Cuban-Am Sug	9	10	9¾	9¾	+ ¼
102	63½	Cuban-Am S pf	.20	92⅛	92⅛	92⅛	+ ⅛
24¼	16⅞	Curtis Pub	4	17¼	17⅛	17⅛	— ⅛
104¾	99½	Curtis Pub pf (7)	2	104¾	104¾	104¾	— ¼
9¼	4	Curtiss-Wright	143	6⅛	5¾	6	+ ¼
21⅞	10⅛	Curtiss-Wr A	73	16⅜	16⅛	16⅜	+ ¼
65	43¼	Cutler-Ham (1a)	2	58½	58	58	
		D					
89¼	52	Deere & Co	15	73½	72	72	— 2
31	27	Deere & Co pf (1.40)	1	29⅞	29⅞	29⅞	— ⅛
52	36¾	Del & Hud	6	39⅜	38¼	38¼	— 1¾
23⅛	14⅞	Del Lack & W	14	16¼	15⅞	15⅞	— ½
153	128	Detroit Ed (4a)	1	145	145	145	+ 3½
34⅝	18¼	Dist Corp Seag	4	20⅞	20½	20½	— ¼
81½	41½	Dome Mines (2a)	10	55⅜	55	55	— ⅛
9	8¼	Dominion Strs	7	8⅜	8⅜	8⅜	+ 2
73¾	50⅝	Douglas Airc	44	62¾	60	61⅛	+ 2
33½	32	Dresser A (1½e)	2	33½	33	33½	+ 1½
17	14½	Dresser B	1	16	16	16	— 1
13¾	13¾	Duplan Silk (1)	1	13¾	13¾	13¾	
153	133	du Pont de N (3.60a)	15	151⅞	150	150	+ 1
129⅞	129½	du Pont deb (6)	2	129⅞	129¾	129¾	— ⅛
		E					
172	156	Eastman Kod (5a)	2	169¾	169¾	169¾	— ¼
37	28½	Eaton Mfg (2)	3	32⅞	32⅞	32⅞	— ¼
8¼	7¾	Eitingon Sch	3	8⅛	8	8	
6¼	6	El & Mus (.24e)	13	6	6	6	— ⅛
44⅜	30¾	El Auto L (.90g)	12	35¼	35	35	— ⅜
17⅞	10	El Boat	24	13⅞	13	13	— ⅛
16⅞	6⅞	El Pow & Lt	152	16⅞	16¼	16⅜	— ⅛
72¾	29	El P & L $6 pf	6	72½	71½	71½	— ¾
79¼	32⅜	El P & L pf	7	79¼	78½	78½	— ½
55¼	43⅝	El Stor Bat (2)	5	45	44¾	44½	— ½
7⅜	5¼	Equit Off Bldg (.10g)	16	6⅛	6	6	+ ⅛
17⅝	11	Erie R R	4	12⅝	12¼	12¼	— ¼
27¾	16	Erie 1 pf	2	19	19	19	— ½
19	11⅞	Erie 2 pf	2	12⅞	12¾	12¾	+ ¼
15⅝	13⅛	Eureka Vac Cl (.80)	2	13½	13½	13½	+ ¼
40⅞	23⅛	Evans Prod (1)	8	25¾	25⅝	25⅝	+ ¼
8¼	3	Exchange Buff	6	7¾	7½	7¾	+ ¼
		F					
18⅛	8½	Fairbanks pf	.20	11¾	11¾	11¾	+ ½
53¾	31¼	Fairbanks Mor	1	49½	49½	49½	+ ¾
41⅞	31⅛	Fajardo Sug (½g)	4	40½	40	40	— ½
25	18¾	Fed Lt & Tract	10	23	22⅝	23	+ ½
97	84	Fed Lt & Trac pf (6)	10	94¼	94¼	94¼	+ 1
12¼	7¾	Fed Mot (.20g)	1	8½	8½	8½	— ⅛
4½	2½	Fed Wat Svc A	74	4⅞	4¼	4⅜	+ ⅛
33	20¼	Federat D Strs (1)	3	33	33	33	+ 1
33⅛	24⅞	Firestone T & R (1.20)	13	28⅞	27⅞	27⅞	— 1
105¼	34	First T & R pf (6)	3	105¼	105⅛	105¼	+ ⅛
48¾	40	First Nat Strs (2½)	5	48	48	48	+ ½
11⅜	4½	Follansbee	8	6¼	6¼	6¼	— ¼
47½	32	Food Mach (1)	5	33½	33½	33½	— 1¼
38¾	24¼	Foster Wheel	3	27	25½	25¾	+ 1
104	95¾	Foster Wheel pf	.60	97⅞	97	97	
38	30⅜	Fourth Nat Inv (¾g)	8	33	32¼	33	+ 1
77½	63	Frank Sim pf (7)	10	64	64	64	
35⅜	28¼	Freeport Tex (1)	15	26¼	25¼	25⅝	— ½
43	31	Fuller 2 pf	10	37¼	37¼	37¼	— 2¼
		G					
6½	3	Gabriel A	1	5	5	5	
17½	8½	Gen Am Inv	5	10	9¾	9¾	— ¼
49½	42¼	Gen Am Trans (1¾)	4	49¼	49	49	— ¼
31¾	21	Gen Asphalt	4	22	21¾	21⅞	+ ⅜
14⅝	10¾	Gen Bak (.60)	11	11⅛	11	11	— ⅛
11⅞	1⅜	Gen Bronze	1	7½	7½	7½	— ½
15⅝	5¾	Gen Cable	8	12¼	11½	11½	— ¾
33¾	17	Gen Cable A	8	25¾	25¾	25¾	— ¼
95	70½	Gen Cable pf	1	90⅛	90⅛	90⅛	+ 2
59⅛	56¼	Gen Cigar (4)	1	59	59	59	+ ½
41⅞	34¼	Gen Elec (1)	45	38⅞	38¼	38¼	— ½
43⅛	33¾	Gen Foods (1.80)	20	41⅞	41⅛	41½	+ ⅛
4⅜	⅞	Gen G & El A	13	2¼	2⅛	2⅛	— ⅛
70½	59¾	Gen Mills (3)	1	64¾	64½	64½	
71	53⅞	Gen Mot (2a)	308	69⅝	68⅛	68⅜	— ⅛
122	118	Gen Mot pf (5)	3	121	121	121	
8¾	5¾	Gen Out Adv	17	8⅛	8	8	— ¼
40	18⅜	Gen Out Adv A	7	40	39½	39½	+ ¼
53¼	30	Gen Print Ink (2a)	7	53¼	52½	53¼	— ¼
6⅞	3½	Gen Pub Svc	1	4⅞	4⅜	4⅜	— ⅛
50	32½	Gen Ry Sig (1)	5	34½	34	34	— ½
31⅛	30¼	Gen Time In	5	31¼	31	31	— ¼
44½	33¼	Gen Refract (½g)	5	34½	34½	34½	— ½
61⅛	32½	Gen St Cast pf	1.10	38½	38½	38½	— ½
18⅛	17	Gen Thea Eq	1	17⅝	17	17⅜	— ⅛
18⅜	13⅞	Gillette (1)	15	14⅛	14	14	— ⅛
90	75	Gillette pf (5)	3	79	78	78	+ 1⅜
13⅞	6¾	Gimbel Bros	93	13⅞	12¾	13⅜	+ 2
95	80	Gimbel pf (2k)	2	95	92¾	95	+ 2
55¼	39¾	Glidden Co (2)	6	43⅛	43¼	43¼	— ¼
4⅞	3⅞	Gobel	6	4⅜	4⅛	4⅜	+ ¼
7	6⅞	Goebel Brew (.20a)	6	7⅛	7⅛	7⅛	
10¼	5⅝	Gold Dust (.60)	60	13¼	12⅞	12⅞	— ¼
21⅝	13⅛	Goodrich	9	19⅞	19⅜	19⅜	— ½
23⅞	15⅝	Goodrich pf	7	98¼	97	97	— 1¼
98½	78	Goodyear T & R	30	24⅛	22⅞	22⅞	— 1
37⅞	21¾	Goody T 1 pf (4)	1	93	92	92	
100½	88⅜	Graham-Paige	20	2⅛	2	2	— ⅛
4½	2	Granby Con M	5	1⅞	1⅞	1⅞	
11¼	1½	Granite C Stl (1)	6	27½	27¼	27¼	
28⅛	26⅜	Grant (W T) (1.40)	4	34½	34½	34½	— ¼
34½	28½	Gt Nor Ir Ore ctf (1g)	50	38⅞	35⅞	36⅛	— 1⅛
20½	16	Gt No Ry pf	4	16⅞	16⅛	16⅛	— ½
44	32¼	Gt West Sug (2.40)	6	35½	35	35	— ¼
39	31	Gt West Sug pf (7)	10	145	145	145	+ ⅛
145¾	141	Green (H L) (1a)	18	26⅛	26	26	— ½
28⅝	22	Greyhound (2.20)	18	61¼	59¾	59¾	— ¼
80¼	48⅞	Guantan Sug	4	2	2	2	
3½	1¾	Gulf Mob & N	1	15¼	15¼	15¼	— 1½
19¾	9¼	Gulf Mob & N pf	2	45½	45½	45½	
46¼	40	Gulf Sta Stl	2	43¾	43½	43½	
		H					
36½	33	Hack W pf A (1¾)	1.30	35	35	35	
11⅛	6	Hall Print	.20	8	8	8	
119	109	Hamil Wat pf (8½k)	1	117	117	117	+ ½
9	4⅜	Hayes Body	5	5½	5¼	5¼	— ¼
133	90	Hazel-Atlas Gl (5a)	1	108½	108½	108½	
35⅜	25½	Hercules Mot (1)	3	27¼	27	27	— 1
135	128	Hercules P pf (7)	.50	130	130	130	
80	70⅜	Hershey Choc (3)	2	71	71	71	+ ⅛
33	19⅛	Hiram Walk (2)	14	28½	28½	28½	+ ¾
15⅝	9	Hollander (½)	2	15⅝	15⅛	15⅛	
39	19	Holly Sug (2)	14	36⅜	36	36¼	
544	414	Homestake M (12a)	3	421	420	420	
48⅞	39⅞	Houd-Her A (2½)	1	40	40	40	
33	22¼	Houd-Her B (1½)	9	23½	23¼	23½	— ¼
57½	54¾	Household Fin A (3)	3	57½	57¼	57¼	
15¼	6⅞	Houston Oil	6	8⅜	8⅜	8⅜	— ⅛
57⅞	48¾	Howe Sound (3a)	19	49¾	49¼	49⅜	— ¼
17⅞	8	Hudson & M pf	9	9¼	9¼	9¼	+ ¼
18⅛	13½	Hudson Mot	23	16½	16¼	16¼	— ⅛
3¼	1	Hupp Mot	12	2⅛	2	2⅛	
		I					
28⅞	18⅞	Illinois Cent	16	21⅛	21	21⅛	— ⅛
45	30	Ill Cent pf	6	33¾	33	33½	— ½
35⅝	25⅜	Indust Ray (1.68)	4	28⅛	28	28	
114¼	90	Inland Stl (1½g)	7	91⅝	90⅜	90⅜	— 1⅜
13⅝	6⅛	Inspirat Cop	3	9¼	9	9¼	— ¼
7⅞	5⅛	Insuransh ctf (.09g)	1	6	6	6	
5½	2½	Intercon Rub	1	3¼	3	3	— ⅛
15⅜	9⅝	Interlake Ir	15	10⅛	9¾	9¾	— ¼
41	25	Int Ag pr pf	2	25¼	25¼	25¼	— ¼
185¼	96	Int Bus Mach (6a)	2	170¼	170	170¼	+ ¾
49⅜	35½	Int Cement (1½)	13	48	47½	48	
90½	56⅜	Int Harvest (1.20)	23	83	81	81	— 2⅜
5½	2¾	Int Hydro-El A	5	3¼	3	3	
8	4¼	Int Mer Mar	3	5	5	5	
54½	43¼	Int Nick Can (1.20)	29	50	49¾	49¾	+ ⅝
129½	125	Int Nick C pf (7)	2	128	128	128	
7⅜	3¾	Int Pap & P A	11	6¼	6	6	— ⅛
4	2¼	Int Pap & P B	4	3	3	3	
3¼	1⅝	Int Pap & P C	9	2½	2½	2½	
36⅞	20½	Int Pap & P pf	49	37	35⅝	35⅝	— 1⅛
44	37	Int Print Ink (1.80)	1	38	38	38	
6⅜	3	Int Ry C Am ctf	.70	6	5¾	5¾	— ⅛
41¼	19¼	Int Ry C Am pf	.40	40⅜	39¾	40	+ 2
67	50½	Int Silver pf	.60	59	59	59	+ ¾
19¼	12½	Int Tel & Tel	34	14	13¾	13¾	— ¼
16¾	10⅜	Interst Dept Strs	23	16¾	16⅜	16½	— ⅛
97	82	Int D Strs pf (7)	40	97	96½	96½	— ½
29¾	26	Island Crk C (2)	1	26	26	26	
123	113	Island Crk C pf (6)	10	121	121	121	+ 2½
		J					
129	88	Johns-Manville (1½g)	6	108¾	107½	107½	— ½
90½	75⅛	Jones & L Stl pf	1.40	78½	78⅛	78⅛	— ⅜
		K					
42⅝	42¼	Kalamazoo Stove	2	42½	42½	42½	+ ¼
26	13	Kan City Sou	1	20¼	20¼	20¼	+ ¼
39⅛	19¼	Kan City Sou pf	4	37½	36¾	36¾	— ¼
22¾	17	Kaufmann Dept (1)	1	22	22	22	
33¼	27	Kayser (J) (¾g)	1	27⅞	27⅝	27⅝	
91½	80	Keith-A Orph pf (3½k)	10	91¼	91¼	91¼	+ 1
28⅜	20	Kel-Hay Wh A	3	22⅛	22	22	— ⅛
25⅝	14¾	Kelvinator (¼g)	5	20	19½	19½	— ⅜
41⅝	28¼	Kennecott (.55g)	15	39	38½	38½	— ⅛
22⅜	17¾	Keystone S & W (½g)	4	21½	21⅜	21¼	— ⅛
43	30	Kinney pf	1	32	32	32	
25½	20½	Kresge (S S) (1)	9	24	24	24	
110⅜	101¾	Kresge (S S) pf (7)	30	102½	102½	102½	
77⅛	66	Kress (S H) (2a)	1	75½	75	75	
28	19⅜	Kroger Groc (1.60)	12	19⅞	19¾	19¾	
		L					
26¾	19⅛	Lambert (2)	3	20¾	20¾	20¾	
16¼	12⅛	Lee Rub & T (½)	6	13¼	13¼	13¼	
23	15½	Lehigh Port C (¼g)	1	19	19	19	+ ⅛
4	2	Lehigh Val C	9	2½	2	2⅛	— ⅛
16⅜	9⅛	Lehigh V C pf	2	9⅞	9⅝	9⅝	— ⅛
14⅜	8½	Leh Val R R	4	10	9⅝	9⅝	— ⅛
103⅜	89	Lehman Corp (3a)	3	103⅜	103¼	103¼	+ ¼
15⅞	12	Lehn & Fink (1¼)	1	14⅞	14⅞	14⅞	
54⅝	37½	Lerner Strs (2)	3	53⅛	53	53	— ¾
63⅛	47¼	Libbey-O F Gl (2)	27	60	59¼	59¾	+ ⅛
11⅛	7	Libby, McN & Lib	4	8	7¾	7¾	— ⅛
31⅛	25	Life Savers (1.60)	4	26½	28	28	
116½	97¾	Ligg & My B (4a)	3	109	109	109	
39¼	25⅞	Lima Loco	1	28¼	27½	27½	— 1
50⅞	36	Link Belt (1.20a)	3	37⅜	37⅜	37⅜	+ ⅞
44⅛	32½	Liquid Carb (1.60a)	5	34¼	34	34¼	+ ¼
54⅞	43	Loew's (2)	71	50¼	48⅝	49¾	+ ⅝
108¼	104½	Loew's pf (6½)	1	108	108	108	
3⅜	2	Loft	6	2⅛	2	2⅛	
8⅜	3⅜	Long-Bell A	1	4¾	4¾	4¾	
45	40½	Loose-Wil Bis (2)	1	43	43	43	
26½	21⅛	Lorillard (P) (1.20)	12	23⅝	23⅛	23¼	
51½	13	Louis Oil pf	10.90	41	37½	38½	+ 1½
77½	57½	Louisv & Nash (2g)	1	74	74	74	+ 1
24¼	20	Louisv G&E A (1½)	1	24	24	24	
35	22⅜	Ludlum Stl (¾g)	3	23	22¾	22¾	
		M					
42	35	MacAnd & F (2a)	1	38	38	38	+ 1¼
37	27⅜	Mack Trucks (1)	3	32¾	32½	32¾	+ 1½
49⅜	40⅛	Macy (R H) (2)	3	43½	43	43⅜	— ⅛
44	34½	Magma Cop (2)	4	44	43¾	43¾	— ¼
23	17½	Manh Shirt (.60)	1	19¼	19¼	19¼	+ ⅛
6¾	2¼	Maracaibo Oil	4	3⅜	3⅜	3⅜	+ ⅛
10¾	8½	Marine Midl (.40)	5	9¼	9	9¼	+ ¼
19⅛	11⅛	Marsh Field	7	14¼	14	14⅛	— ⅛
36½	27½	Math Alkali (1½)	6	29¾	29⅜	29¾	+ ⅜
54¼	43¾	May Dept Strs (2)	6	54¼	53½	53½	— ¼
55	49	Maytag pf ww (3)	1	49¾	49⅜	49⅜	— ¼
32¼	29	McCall (2)	2	31¾	31½	31¾	+ ¼
15⅞	12¼	McCrory Strs	2	14¾	14¾	14¾	
24	16	McGraw-Hill	10	16⅞	16⅝	16⅝	— ¼
49⅝	39⅜	McIntyre Porc (2)	2	43	42¼	42¼	— 1
118½	96	McKeesport T (4a)	2	98¾	98½	98¾	+ 1¾
11¾	8⅝	McKess & Rob	4	9⅛	8⅞	8⅞	— ⅛
46	37⅛	McKess & Rob pf (3)	2	43	42⅝	42⅝	+ 1⅝
15¼	11½	McLellan Strs	2	13⅛	12¾	12¾	— ⅛
79	55¼	Melville Shoe (4)	3	78⅜	78⅜	78⅜	+ ⅝
10⅝	6⅝	Mengel	2	8	8	8	
68¼	50	Mengel pf	.40	56¾	56½	56½	— ¼
51¾	40⅜	Mesta Mach (3)	8	48½	48	48½	+ ¼
12¼	5¾	Miami Cop	8	8⅜	8½	8½	
23	17¼	Mid-Cont Pet (.40g)	14	21½	21¼	21⅜	— ⅛
47½	21⅝	Midland Stl (¾g)	14	34½	34	34	— ⅛
131½	110	Midl Stl 1 pf (8)	.80	118	117½	117½	— ½
200	65¼	Minn-Honey (1½a)	1	71	71	71	— ¾
12⅜	6½	Minn-Mol Imp	38	8⅝	7⅞	7⅞	— ⅝
5¼	2¾	Minn StP&SSM pf	1	2⅞	2¾	2¾	— ¼
3¼	3	Minn StP&SSM 1 l	.70	3¾	3¼	3¼	— ⅛
26¼	16⅞	Mission Corp	4	17¾	17¾	17¾	+ ¼
9⅜	5½	Mo-Kans-Tex	13	8⅛	8	8	— ⅛
26⅞	14½	Mo-Kans-Tex pf	16	24⅝	23½	23½	— 1
7⅜	3⅞	Mo Pac pf	1	5	5	5	
28⅜	20½	Mohawk Cpt (1)	2	22	22	22	— ⅛
103	79	Monsanto Ch (1a)	4	96½	96	96	— 1
45⅛	35¾	Montgom Ward (.40g)	36	43	42½	42½	— ¾
45¼	45	Morrell & Co (2.40)	1	45¼	45¼	45¼	+ ¼
71	60½	Morris & Es (3⅞)	.40	68⅛	68⅛	68⅛	
1⅞	¾	Mother Lode	4	1	1	1	
39⅞	28⅜	Motor Prod (2)	5	38½	37½	37½	— ½
22½	15⅛	Motor Wheel (1)	10	19⅝	19⅛	19⅛	— ⅛
17⅞	11¼	Mullins Mfg B	4	14¾	14	14⅛	+ ⅛
84	70	Mullins pf (3⅛g)	.50	76	76	76	+ 1½
29½	21	Munsingwear (1⅛g)	7	29½	28¼	29½	+ 1
22¾	14	Murray Corp	9	18	17½	17⅞	— ⅛
		N					
21⅞	15¾	Nash Mot (1)	17	16¼	16	16	+ ⅛
17⅛	12½	Nat Acme	3	14⅝	14⅝	14⅝	+ ⅛
15⅝	9½	Nat Aviation	4	10	10	10	
38¾	31⅛	Nat Biscuit (1.60)	22	34⅜	33⅝	34⅜	+ ¾
28⅛	21	Nat Dairy Pr (1.20)	80	28⅛	27⅞	28	
112¾	108½	Nat Dai P pf A (7)	.60	111¾	111½	111½	+ ¼
15⅛	10	Nat Dept Strs	13	13	12¾	12⅞	
33⅜	25⅝	Nat Distill (2)	7	26⅞	26⅝	26⅞	+ ¼
31⅝	26⅜	Nat Lead (½)	10	28	27¼	27¼	— ¾
143	137¾	Nat Lead pf B (6)	.50	143	142½	143	+ 1
14⅞	9⅜	Nat Pow & Lt (.60)	20	11½	11⅛	11¼	
1½	½	Nat Ry Mex 2 pf	3	½	½	½	
75	57¼	Natl Stl (1½)	22	62	60	60	— 2¼
49⅞	19⅞	Nat Supply	9	48	47¼	47¼	— ½
116¾	74½	Nat Sup pf	2	116	114	114	— 2¾
11⅞	8	Nat Tea (.60)	5	8	8	8	
13¼	10¼	Natomas (.80)	6	11	10¾	10¾	
40	32	Neisner Bros (1½)	4	40	39½	39½	+ ½
13⅝	9	Newport Indust	49	10¾	10	10¼	+ ⅛
46⅛	32¼	N Y Air Br	3	45¾	45⅛	45⅛	— ¼
42½	27⅜	N Y Central	54	36¼	35½	35½	— ¾
35½	17¾	N Y Chi & St L	4	29⅝	29⅜	29⅜	— ⅞
70½	36½	N Y Chi & St L pf	6	70⅛	69¾	70⅛	+ 1
6½	3¼	N Y Dock	.20	3¼	3¼	3¼	— ½
2¼	1	N Y Investors	1	1¼	1¼	1¼	
14⅛	7⅜	N Y N H pf	4	8⅞	8⅜	8⅜	
15⅝	9½	N Y Shipbldg	4	10⅜	10	10¼	— ¼
73⅞	57	N Y Shipbldg pf	.80	59½	59	59½	
107½	93½	N Y Steam $7 pf (7)	.40	107½	107½	107½	
98	83	N Y Steam $6 pf (6)	1.20	98	97½	97½	— ¼
265	210	Norfolk & W (8a)	2	265	265	265	— 3½
10¾	6⅝	No Am Aviat	91	8¼	7⅞	8	— ¼
32⅝	23⅛	North Am (1)	.59	30¼	29½	29½	+ 1¼
59	52⅜	North Am pf (3)	1	57⅜	57⅜	57⅜	
105½	98	No Am Ed pf (6)	1	104	104	104	
36⅜	24⅛	Northern Pac	55	28	24⅝	24⅝	— 1¾
		O					
17½	12½	Ohio Oil (¼g)	26	12¾	12½	12½	— ½
54⅝	24⅛	Oliver Farm	4	43½	42½	42½	— 1½
25⅛	17¾	Omnibus	7	17¾	17⅜	17⅜	— ⅜
32¾	24¼	Otis Elev (.60)	33	26	25⅛	25⅛	— ⅞
20¾	12½	Otis Stl	7	13⅝	13¼	13¼	
95⅛	72⅞	Otis Stl pr pf	6	79½	75	75	— 5
53	47	Outlet (2a)	10	53	53	53	— ½
164	128	Owens-Ill Gl (3)	3	156½	156	156½	
2¼	2⅛	Owens Ill Gl rts	51	2¼	2⅛	2¼	
		P					
17	9¼	Pac Cst 1 pf	.20	9⅞	9¾	9¾	
39⅞	30¾	Pac G & El (1½)	22	39⅝	39	39	— ⅛
56⅞	47⅝	Pac Ltg (2.40)	7	51⅞	51¾	51¾	+ ¼
19	14¼	Pac Mills	7	18¾	18⅜	18½	+ ¼
151	140	Pac T & T pf (6)	10	150	150	150	— 1
13	6⅛	Packard Mot (¼g)	40	10⅝	10⅜	10⅜	— ⅛
74½	18½	Panhandle pf	20	57	56	56	— 1
97½	67	Paraffine (2)	1	74	74	74	— ½
12	7⅝	Param Pict	54	9¼	8⅞	8⅞	
87¾	59	Param Pict 1 pf	24	75⅜	73⅞	73⅞	— ½
12¾	8⅜	Param Pict 2 pf	37	10¼	9½	9½	— ⅛
5¼	2⅞	Park Utah	10	3	2⅞	2⅞	— ⅛
50¾	40¾	Parke Davis (1.35g)	3	42⅛	42	42	— ⅛
28½	23	Parker Rust-Pr (1½)	2	24	23⅞	23⅞	+ ⅛
10	4⅛	Parmelee Trans	1	6¼	6¼	6¼	— ⅛
11⅞	6⅜	Pathe Film	5	7½	7⅛	7⅛	
17¼	10½	Patino Min	1	10½	10	10½	+ ⅜
2⅞	1⅛	Peerless Corp	3	2½	2½	2½	— 1¼
88¼	69	Penney (J C) (3)	5	88¼	87	87	+ ¼
21¼	17	Penn Gl San ctf	4	20½	20¼	20¼	
10½	4½	Penn-Dix Cem	6	5¾	5⅝	5⅝	
39	28¼	Penn RR (1g)	29	32⅞	32⅜	32⅜	+ 1¼
43	30	Peoples Drug (1a)	4	40½	40	40	
49½	38	Peoples G&C	8	42½	42	42	— ¼
7½	4	Peoria & East	2	4½	4½	4½	— ⅛
74	56	Pere Marq pf	4	72¾	72¾	72¾	+ ¾
24	16	Pet Milk (1)	3	22	22	22	
18	12⅜	Petro Corp (¼g)	1	13⅝	13⅛	13⅛	
19⅛	10½	Pfeiffer Brew (1.20)	18	12⅞	11⅝	11⅞	— ¼
40¼	25⅜	Phelps Dodge (½g)	24	33½	33	33	— ½
3⅞	1⅜	Phila R C & I	9	1⅝	1½	1⅝	
88½	66	Philip Morris (1)	18	83⅝	82¼	82¼	+ 1½
49⅞	38	Phillips Pet (1a)	27	42	41½	41⅛	
84	72	Phoenix Hos pf (3½)	10	75	75	75	— 5
17	8	Pierce Oil pf	2	11	11	11	— ½
2½	1½	Pierce Pet	2	1⅞	1⅞	1⅞	
37¼	30½	Pills Flour (1.60)	1	31½	31½	31½	
7½	5½	Pitt Coal	1	7½	7½	7½	
11⅝	7½	Pitt Scr & B	1	8¾	8⅝	8¾	
85⅛	49	Pitt Stl pf	9	63	63	63	— 3
9½	3	Pitt United	10	6⅞	6½	6½	
16½	11⅞	Plymouth Oil (½g)	7	14⅛	14	14	— ⅛
19¾	11⅛	Poor & Co B	3	15½	15⅛	15½	
9½	4⅛	Porto R-Am T A	1	5⅞	5⅞	5⅞	
3⅝	1¼	Porto R-AA T B	1	2	2	2	
4½	2¼	Pressed Stl Car	4	3¼	3¼	3¼	— ⅛
49	40¼	Procter & Gam (1½)	9	45⅞	45	45⅞	+ 1
48⅝	39	Pub Svc NJ (2.40)	7	46⅛	45½	46	+ 1
140	128	Pub S NJ 7% pf (7)	1	140	140	140	
123½	117	Pub S NJ 6% pf (6)	1	123½	123½	123½	+ ½
48⅞	36⅞	Pullman (1½)	5	45⅝	45⅜	45⅝	+ ⅛
24⅛	16¼	Pure Oil	15	17¾	17½	17½	— ¼
118	91¼	Pure Oil 6% pf (6)	2	97	96½	96½	— ½
133¾	103	Pure Oil pf (8)	1.60	107¾	107½	107½	+ ¼
17⅜	9⅝	Purity Bak (.40)	7	13	12¾	12¾	— ¼
		R					
14¼	9¾	Radio	66	11¾	11½	11½	— ⅛
79¾	68½	Radio cv pf (3½)	5	78¾	78½	78⅝	+ ⅛
9	5	Radio-Keith-O	9	5¾	5¾	5¾	+ ⅛
38¼	28⅞	Raybest-Man (1½)	1	31⅝	31⅝	31⅝	— ⅛
48⅝	35½	Reading Co (2)	1	38¾	38¾	38¾	
41	37	Read 2 pf (2)	1	39¾	39¾	39¾	— ¼
23¾	18¼	Rem Rand (.60a)	1	18⅞	18⅞	18⅞	— ⅛
24⅜	22⅛	Rem R pr pf (1¼)	1	22⅛	22⅛	22⅛	— ⅛
8½	4½	Reo Mot	22	4⅞	4½	4½	
26¾	16⅞	Repub Stl	28	18⅝	18	18	— 1½
99	77	Rep Stl cv pf	1	83	83	83	
95	78¼	Rep Stl pf A (6)	1	83½	83½	83½	
120	90	Rev C & B pf	.40	115	114½	115	+ ½
34	22½	Reynolds Met (1)	4	24	23½	24	
26	25	Reynolds Sp new	9	26	25	25½	
58¾	50	Rey Tob B (3)	12	54⅝	54¼	54½	
		S					
35½	30	Safeway Strs (2)	2	30¾	30½	30¾	+ 2
114½	110½	Safe St 7% pf (7)	.10	112½	112½	112½	+ ¼
112	109	Safe St 6% pf (6)	.10	110½	110½	110½	— ½
29⅝	22⅞	St Jos Lead (.30g)	3	22⅞	22⅞	22⅞	— ½
3⅝	1½	St L-San F	2	3	3	3	
6⅜	2⅞	St L-San F pf	3	4	3⅞	3⅞	
52	38⅜	Schenley Distill (¾k)	38	40¾	39½	39½	— 1
101¾	97½	Schenley Dist pf (5½)	1	100¼	100¼	100¼	+ ¼
4¼	1⅜	Schulte Ret	1	1⅝	1½	1½	— ⅛
20½	7⅝	Schulte Ret pf	1	9¼	9	9¼	+ ¼
76	53½	Scott Paper (1.80)	.60	61¾	61½	61½	+ 1
1¾	⅝	Seaboard Air	22	⅞	⅞	⅞	
4½	2	Seab Air pf	6	1¾	1¾	1¾	
43⅝	30¾	Seaboard Oil (1)	1	32½	32¼	32½	+ ⅛
76⅜	59⅝	Sears Roeb (2)	32	74½	73¾	73¾	— ½
4⅝	2⅝	Second Nat Inv	2	3⅛	3⅛	3⅛	— ⅛
24	15⅝	Servel (.60)	18	23	22½	22⅝	— ⅛
32	20¾	Sharon Stl Corp	2	21¼	21⅛	21¼	— ½
8⅜	4¾	Sharp & Dohme	3	7⅞	7⅞	7⅞	
57½	43½	Sharp & Doh pf (3½)	5	57½	57½	57½	
16¾	11⅜	Shattuck (FG) (1½)	1	14	13⅝	13⅝	— ¼
19¾	14⅞	Shell Union	21	17¾	17⅞	17⅞	— ¼
120½	110½	Shell Un pf (1⅞k)	1	120	120	120	
14½	9⅝	Silver King Coalit (.40)	8	8⅞	8⅞	8⅞	— ⅛
32⅝	19⅝	Simmons	38	30¼	29⅝	30	+ ½
6¾	4⅛	Simms Pet	6	5⅝	5⅜	5⅝	+ ⅛
31½	19⅛	Skelly Oil	5	24¼	23½	23⅞	— ⅛
17	12⅛	Socony-Vacuum (.20g)	28	13⅛	13	13⅛	
7⅛	4	Sou Am G & P (.20g)	11	4⅛	4	4⅛	— ⅛
29⅛	25	Sou Cal Ed (1½)	8	28⅜	28⅜	28⅜	
38⅞	23½	Sou Pac	18	33⅞	33⅛	33⅛	— ¼
20⅝	12¾	Sou Ry	7	16	15⅞	15⅞	— ⅛
32⅞	19	Sou Ry pf	13	28⅝	27⅝	27⅝	— 1⅛
78	63¼	Spald 1 pf	10	63¾	63¾	63¾	— 1¾
9¾	5¾	Sparks With	3	7⅞	7⅞	7⅞	
36¾	29⅝	Spencer-Kell (1.60)	1	31¾	31¾	31¾	+ ⅛
23⅞	15⅝	Sperry Corp	22	19⅝	19⅛	19½	— ¼
24½	13⅝	Spicer Mfg	2	23	22⅝	22⅞	+ ⅛
53¾	44	Spicer pf A (3)	.50	49½	49½	49½	
77¾	63	Spiegel May Stern (3)	7	69½	68⅝	68⅝	— 1¼
106¾	99	Spiegel May S pf (6½)	1	106½	106½	106½	
31⅞	20½	Square D Co B (⅛g)	1	24⅛	24⅛	24⅛	— ⅛
18	14⅛	Std Brands (.80)	47	15½	15⅛	15¼	+ 1½
129	120⅛	Std Bran pf (7)	.30	126	125	126	+ 1
13¾	10	Std Com Tob	8	11	10	11	
9⅞	5⅛	Std G & El	51	8⅛	7⅝	7⅞	— ½
18¾	9½	Std G & E pf	76	18⅝	17⅞	18	— ½
51	24¾	Std G&E $6 p pf	8	47	45½	45½	— 1½
47	26¾	Std G&E $7 p pf	30	51	49⅝	50	— ¼
47⅞	35⅜	Std Oil Cal (1a)	36	37½	37	37	— ¼
40⅞	32⅝	Std Oil Ind (1s)	20	34⅝	34⅛	34½	+ ⅛
70	51½	Std Oil NJ (1a)	27	59	58⅜	58⅝	+ 1
71¾	65	Sterl Prod (3.80)	2	71	71	71	
4½	2⅝	Sterl Sec A	1	2⅞	2⅞	2⅞	— ⅛
24⅛	16⅛	Stewart-Warn (½)	8	18	17¾	17¾	— ⅛
21¼	14⅝	Stone & Web	38	20⅝	19⅝	19⅝	— ⅛
14⅝	9⅛	Studebaker	50	11⅛	11	11	— ¼
91	72	Sun Oil (1a)	1	77	77	77	— 1
40½	27	Superheater (½) EX	1	28¼	28¼	28¼	+ ¼
6¾	3	Superior Oil	20	4¼	4⅛	4⅛	— ⅛
14⅝	9¾	Superior Stl	1	10	10	10	— ⅛
25	20⅛	Swift & Co (1a)	6	21⅛	21	21⅛	
35⅛	28⅛	Swift Int (2)	6	30¾	30½	30¾	— ⅛
11⅝	5⅞	Symington A	3	10⅝	10⅜	10⅜	+ ⅛
		T					
9⅝	6¾	Telautograph (.60)	4	7	6⅞	6⅞	— ¼
10¼	5⅝	Tenn Corp	5	7	7	7	+ ¼
39½	28⅞	Texas Corp (1)	46	36⅞	36⅜	36⅜	— ⅛
38⅞	33	Tex Gulf Sul (2)	10	36½	36	36	
15⅛	7⅛	Tex Pac C & O (⅛g)	6	10⅞	10⅝	10⅝	— ⅛
14¾	9¼	Tex Pac L Tr	3	9⅝	9⅛	9¼	— ¼
9½	3¼	Third Ave	1	6⅝	6⅜	6⅜	— ⅛
32½	24⅝	Thompson Prod (.30g)	9	29	28⅞	28⅞	— ⅛
8½	4⅞	Thompson-Star	3	5⅜	5½	5½	
19⅛	14⅞	Tide-Wat As (.60)	13	15¾	15⅝	15⅝	— ⅛
106⅛	100⅞	Tide-Wat As pf (6)	1	104⅞	104⅞	104⅞	— ⅛
17⅞	12½	Timk-Det Ax	19	16⅞	16⅜	16⅜	— ⅛
72½	56	Timk Roll B (2a)	18	59½	59	59½	+ ¼
14⅜	11	Transamerica (.40a)	50	14	13⅝	13⅝	— ¼
27⅝	14⅞	Trans & West Air	17	19⅝	18¾	19	
12	7⅜	Tri-Cont Corp	13	8⅝	8⅜	8⅜	— ⅜
107½	93	Tri-Cont pf (6)	1	104	104	104	+ 1¼
7	4⅞	Truax Traer	2	6⅛	6	6⅛	+ ⅛
32⅝	22½	Twent Cen-Fox F	1	24¼	24¼	24¼	+ ⅜
41	31⅝	Twent C-Fox F pf (1½)	1	34	34	34	+ ¾
12¾	8⅜	Twin City R T	8	10⅞	10½	10⅝	+ ⅜
83	65¼	Twin City pf	1.70	78	76	78	+ 4
		U					
8⅝	2⅞	Ulen & Co	8	3	3	3	— 1¼
99	74⅞	Underwood-Ell (3)	55	78⅛	75⅜	75⅜	— ⅛
	11	Under-Ell rts (cash)	210	9-32	⅛	⅛	— ⅝
133	125½	Underw-Ell pf (7)	10	126	126	126	
52¾	38½	Un Bag & P (2)	8	45	44⅜	44⅜	+ 1¼
92⅞	71⅝	Un Carbide (2.40)	25	92¾	92	92⅝	+ ⅛
26⅛	20⅞	Un Oil Calif (1)	6	22⅛	22⅛	22⅛	— ⅛
138¼	108½	Un Pac (6)	2	128¼	127¼	127¼	— ¾
100	90⅛	Un Pac pf (4)	1	99⅞	99⅞	99⅞	+ ⅛
31⅝	22⅝	Un Tank Car (1.20)	1	26	26	26	
21	13	Unit Air Lines vtc	19	17⅞	17	17¼	+ ¼
32⅜	20⅜	Unit Aircr Corp	36	22⅝	22¼	22¼	— ½
28½	24¼	Unit Bis (1.60)	10	27⅜	26⅜	26¾	— 1¼
117	113	Unit Bis pf (7)	20	114½	114½	114½	— 1
82¼	68	Unit Carbon (2.40)	5	78	77⅝	77⅝	— ½
29⅞	22⅝	Unit-Carr Fast (1.20)	8	25	24¾	25	+ ½
9¼	5⅜	United Corp	.50	7⅝	7¼	7¼	— ¼
47⅞	40¼	United Corp pf (3)	13	45¼	44½	45¼	+ ⅛
16½	10¾	Unit Drug	6	12⅜	12⅜	12⅜	+ ⅛
7⅞	4½	Unit El Coal	1	4⅞	4⅞	4⅞	— ¼
80½	66½	Unit Fruit (3)	2	79	79	79	— ¼
19½	14¾	Unit Gas Imp (1)	43	16	15⅞	15⅞	— ⅛
113	109	Unit Gas Imp pf (5)	1	112	112	112	— ⅛
12⅞	7	Unit Paperbd	1	7	7	7	
20	13	U S & For Sec	3	15¾	15⅜	15¾	+ ⅛
39⅞	24¼	U S Freight (1)	1	27	27	27	— 1
110½	80½	U S Gypsum (2)	11	98	98	98	— ½
14⅛	8⅞	U S Hoff Mach	11	14	13¾	13¾	
59	33½	U S Indus Alco (1)	10	34⅞	34⅜	34⅜	— ⅝
18⅜	10⅝	U S Lea A	5	10⅜	10⅛	10⅜	+ ⅛
21½	7⅜	U S Pipe (1½)	2	42⅝	41⅝	41¾	— ¼
13	7⅜	U S Real & Im	2	9	8⅞	8⅞	— ⅛
35	16⅛	U S Rubber	28	28⅝	28⅛	28⅜	— ⅛
80¾	47	U S Rub 1 pf	24	72¾	70½	70½	— 2¼
96½	79	U S Smelt (8g)	13	81⅞	79	79	— 2
75⅛	68½	U S Smelt pf (3½)	1	72	72	72	— 1
72⅞	46⅝	U S Steel	160	59¾	58	58⅜	— 1
132⅝	115½	U S Steel pf (2)	9	124½	122¾	122¾	— 2¼
143¾	131	U S Tobacco (5a)	1	140	140	140	— ½
7⅞	5	Unit Strs A	6	5¾	5⅝	5⅝	
115	50	Univ Pict 1 pf	10	99	99	99	
3¼	1	Univ Pipe & R	9	1¼	1⅛	1¼	+ ⅛
22¾	13½	Univ P & R pf	.90	15	14⅞	15	+ 1
7	3⅛	Util P & Lt A	.34	5⅛	4⅞	4⅞	— ¼
		V					
2⅜	1⅛	Vadsco	5	1¼	1⅛	1⅛	— ⅛
38⅞	28¾	Van Raalte (½g)	3	38½	38⅛	38½	
27¼	16¼	Vanadium	2	17½	17¼	17½	— ⅛
8⅜	4⅞	Va-Caro Chem	6	5¼	5	5	— ¼
		W					
15⅞	9⅛	Waldorf Sys (.80)	4	14	13⅞	14	+ ⅛
34⅞	30	Walgreen (2)	3	33¾	33½	33½	— ⅛
10	5½	Walworth	5	6⅞	6¼	6¼	— ⅜
20⅜	10⅞	Ward Bak A	36	18⅛	18	18⅛	
14⅝	9¼	Warner Pict	16	10⅝	9⅞	9⅞	— ½
27⅞		Warner-Quin	3				
10	4⅝	Warren Bros	3	7⅞	7⅜	7⅜	— ⅜
28½	21	Warren Fdy & P (1)	3	25¼	25⅛	25¼	— ⅛
11¼	6⅛	Webster Eisen	2	6¾	6½	6½	— ¼
2⅜	1¼	Wells Fargo	.50	1½	1⅜	1⅜	
46½	33⅝	Wess O & S (½a)	32	37⅝	35½	37½	+ 1⅝
110	96	W Penn El 7% pf (7)	1.30	107½	107	107½	+ 1¼
98½	87	W Penn El 6% pf (6)	10	98	98	98	
116	111⅝	W Penn P 6% pf (6)	.60EX	114	113½	114	+ 1½
12⅝	8¾	West Mary	3	8⅝	8⅜	8¾	+ ¼
95	72⅛	West Un Tel (2g)	16	86½	84⅝	85	— 1¾
48⅛	34¾	Westingh Air (1)	16	40½	40	40	— 1¼
125	94⅛	West El & M (2⅛g)	20	123⅞	120⅛	121½	— 1½
145½	123½	West E&M pf (3½)	10	136	136	136	— 1½
33⅜	22⅝	Weston El In (¼g)	3	23	22¾	22¾	+ ¼
28⅛	19¾	Westvaco Chl (.40a)	3	21⅝	21½	21½	— ¼
100	50	Wheel & L E pf	1	100	100	100	
37⅛	21⅛	Wheeling Stl	2	22	22	22	
28⅞	18⅝	White Mot	10	22⅝	21⅝	21⅞	— ⅝
17¼	14⅝	White Rk M Sp (1.05g)	3	14	14	14	— ¼
5⅝	3¼	White Sew Mach	3	3¾	3½	3¾	+ ⅛
24⅝	16	White Sew M pf	1	18⅛	17¾	18⅛	+ ⅜
5¼	2¾	Wilcox O & G	4	3⅜	3⅜	3⅜	
11	6⅝	Wilson & Co (½)	7	7⅝	7½	7½	— ⅛
87	70	Wilson $6 pf (6)	1	75½	75⅛	75⅛	+ ⅛
56⅜	44⅞	Woolworth (2.40)	26	52⅝	51⅝	51⅝	— ⅝
35½	23⅛	Worth P & M	1	26	26	26	+ 1
79	66	Wrigley Jr (3a)	2	68⅞	68⅜	68¾	— ¾
		Y					
45	33⅝	Yale & Towne (.60)	9	39	38	38	+ 2
20⅛	8⅞	Yell Trk & C	22	18⅛	17⅜	17⅝	— ½
138	83½	Yell Trk 7% pf	10	135	135	135	
55	42¼	Young S & W (3)	4	45	44⅜	44⅝	— ⅜
68	41¾	Youngst Sh & T	25	62¾	60¼	60⅝	— 2¼
		Z					
27⅛	11½	Zenith Radio	16	27½	26½	26⅝	+ ⅛
9⅜	5⅝	Zonite Prod	1	6	6	6	+ ⅛

Rates of dividends in the foregoing table are annual disbursements based on the last quarterly or semiannual declaration. Unless otherwise noted, special or extra dividends are not included. XR—Ex rights. (a) Also extra or extras. (e) Paid last year. (f) Payable in stock. (g) Declared or paid so far this year. (h) Cash or stock. (k) Accumulated dividends paid or declared this year. XD—Ex dividend. EX—First sales since ex dividend date or dates.

New York Curb Stocks

By the Associated Press.

Total stock sales yesterday, 228,000 shares; year ago, 164,606 shares. Total bond sales yesterday, $2,200,000; year ago, $4,790,000.

Sales in hundreds.		High	Low	Close
	A			
1	Acme Wire vtc (2)	42	42	42
.50	Ala Gt Sou (1½g)	51¼	51¼	51¼
.50	Ala Pow $7 pf (7)	80	79	80
1.20	Ala Pow $6 pf (6)	70⅝	69½	70⅝
2.50	Alum Co Am	131¼	128¼	128¼
2	Alum Co pf (1½)	116½	116½	116½
12	Am Cyan B (.60)	34	33⅞	33⅞
.25	A D Tel NJ cv pf (7)	126¾	126¾	126¾
1	Am & Fgn P war	4¼	4¼	4¼
3.50	Am Fork & Hoe (1)	20½	20	20
11	Am Gas & El (1.40)	40¼	39¾	39¾
.25	Am G & E pf (6)	113⅜	113⅜	113⅜
4	†Am Gen	8¾	8⅝	8⅝
1	†Am Gn $2 pf (2)	34	33¾	33¾
2	Am Hard Rub	38	37¼	37¼
2	Am Laun Mch (.40)	22⅛	22⅛	22⅛
6	Am Lt & T (1.20)	23¼	23	23
14	†Am Maracaibo	1½	1	1
19	Am Sup Power	2½	2⅜	2⅜
1	Am Sup P 1 pf (6)	90	90	90
1	Am Sup P pf	42	42	42
1	Anch Post F	1⅞	1⅞	1⅞
2	Apex Elec	25	25	25
4	†Arctur Rad Tube	1¾	1⅜	1¾
18	Ark Nat Gas	6⅛	6⅛	6⅛
99	Ark Nat Gas A	6⅛	6¼	6½
28	Ark Nat Gas pf	9⅝	9	9⅝
1	†Art Met Wks (.60)	9⅞	9⅝	9⅝
1	As G & El	1⅝	1⅝	1⅝
19	†As G & El A	2¼	2	2
15	As G & El war	⅛		
6	As G & El pf	13	12¼	12¼
4	Atl Cat Fish	10⅛	10	10
19	Atlas Corp (.40g)	12⅛	12	12
3	†Austin Sil Mng	1¼	1¼	1¼
1	†Auto V Mach (½a)	8½	8½	8½
	B			
2	†Black & Decker	20⅜	20	20⅛
2	Bliss E W	19⅛	19¼	19¼
1	†Blumenthal (S)	15¼	15¼	15¼
1	†Botany C M	⅜	⅜	⅜
3	Bower R Bear (1)	21½	21	21½
3	†Bridgpt Mach	15⅜	15	15
3	Buckeye P L (3)	41½	41	41½
4	Buf N&EP pf (1.60)	25¼	25⅛	25¼
1	Buf N&EP 1 pf (5)	107	106¾	107
.25	Bunk H & S (2a)	80	80	80
6	Butler Bros	9¼	9	9¼
	C			
2	Cab & Wire B	1⅛	1	1
1	†Cab El prod vtc	26	26	26
1	Calamba Sug (1.60a)	6⅞	6⅞	6⅞
1	Can Ind Alc A	1¾	1¾	1¾
12	Can Marc Wire	2¾	2⅜	2¾
11	Carib Syn	2⅞	2⅞	2⅞
1	†Carman B	24½	24	24
2	Carnation (1)	96	95	96
.30	Caro P&L $7 pf (7)	12	11⅞	11⅞
5	Carrier Corp	10¾	10	10½
19	†Catalin Am	110	110	110
.50	Celanese pf (7)	103½	103½	103½
.50	Celanese 1st pf (7)	2½	2	2¼
4	Cen & Sw Ut	72½	71½	72½
3.50	Cen P&L pf (1¾k)	2⅜	2⅜	2⅜
6	Cen St El	45¾	45	45
.75	Cen St E 7 pf	47½	47½	47½
1	Chic Fl Shaft (2a)	4⅜	4⅜	4⅜
43	Cities Service	65¼	64⅝	64½
7	Cit Serv pf	6¼	6¼	6¼
1	Cit Serv B pf	67½	67½	67½
1	Cit Svc P 7 pf	64½	64½	64½
.50	Cit Svc P 6 pf	16	15½	15½
2	City Auto St (.60)	1	1	1
11	Claude Neon Lts	49	49	49
2	Cleve El Ill (2)	¾	⅞	⅞
6	Colon Oil xw	46	46	46
1	Colts Pat F (1¼)	107¼	107	107
3.50	Col G & E pf (5)	4⅛	3¾	4
28	Col O & G	107⅜	107⅜	107⅜
1	†Comwith Edis (4)	⅜	⅜	⅜
18	Comwith & So war	30	29⅞	29⅞
2.50	Comm P & L 1 pf	1⅛	1⅛	1⅛
2	†Comm Wat Svc	1⅝	1⅝	1⅝
28	†Como Mines	15¼	15¼	15¼
2	†Cons Airc	3¾	3½	3½
9	Cons Cop Min	90½	90	90½
2	†C G&E Bal (3.60)	54	54	54
25	Cons M & S (⅛g)	90	90	90
10	Cons Ret Strs pf	2½	2½	2½
4	†Cons Royalty (.20)	99½	99½	100¼
1.50	Cont G&E p pf (7)	100¼		
2	†Cord Corp	4⅞	4⅞	4¾
7	†Corroon & Rey	4⅛	4⅛	4⅛
6	Crane Co	30⅛	30⅛	30⅛
6	Creole Pet (¼g)	26⅝	26¼	26¼
1	†Crocker Wh	11	11	11
6	†Croft Brewing	¾	¾	¾
4	†Crown C Pet	2	1⅞	1⅞
2	Crown C IntlA (¼k)	15⅛	15⅛	15⅜
4	†Crown Drug (.10g)	4⅛	4⅛	4⅛
16	†Cusi Mex	1⅛	⅞	1⅛
	D			
2	Derby Oil pf	52	51	52
20	Detroit Gr Ir (.10g)	13⅜	13⅛	13⅜
1	DG&Mpf ww (1.20)	19	18¼	19
6	Dictograph (.15g)	11	11	11
1	†Distill Liq	33	33	33
1	†Doehler D Cast	116	116	116
1	Dow Chem (2)	66½	66⅛	66⅛
.10	Draper Corp (2.40a)	2⅜	2⅜	2⅜
1	†Dubilier Con	74	74	74
.25	Duke Power	8¼	8¼	8¼
1	†Durham Hos B			
2	Duval Tex			
	E			
2	Eagle PichLd (.10g)	9⅜	9¼	9¼
1	East Gas & F	5⅞	5⅞	5⅞
3	East Sta Corp	2⅛	2	2⅛
2	†Edis Br Strs (1.60)	50	49⅞	50
273	El Bond & Sh	23⅝	22⅝	22⅞
15	El Bond & Sh pf (6)	86⅞	85¾	86⅞
15	El Bo & Sh 5pf (5)	77	75½	76
6	El Pow As A	8¼	8¼	8¼
11	El P&L 2nd pf A	63½	62¾	62¾
1.25	Emp Dis El pf	60	57	60
2.50	Emp G & F 8 pf	63½	63	63½
.50	†Emsco D & Equip (1)	19¼	19	19¼
2	†Equity Corp	2⅛	2	2⅛
19	†Europ El deb rts	½	½	½
10	†Ex-cello A & T	17⅞	17¼	17⅞
	F			
1	†Fanny Far (½)	14	14	14
5	†Ferro Enam (1)	35	34¾	35
6	†Fidelio Brew	⅝	⅝	⅝
1	†Fisk Rub	4⅞	4⅞	4⅞
1	†Fisk Rub pf	57⅝	55	56
1	Flintkote (1)	33½	33	33
1.50	Fla P&L 7 pf	49½	49½	49½
3	Ford M Can A (¾g)	20¼	20	20
1	Ford Mot Ld (.181g)	7⅝	7⅝	7⅝
2	†Proed Gcvpf (1.20)	18⅛	18¼	18¼
	G			
1	Gen Alloys	2⅛	2⅛	2⅛
2	Gen El Ltd (.375e)	19½	19½	19½
1	Gen Invest	1	1	1
2	Gen Out Adv pf	85½	85	85½
1	†Gen Tel (¼g)	16⅜	16⅜	16⅜
.25	Gen T & Rub	74⅝	74⅝	74⅝
.20	Gen T&R A pf (6)	95½	95	95
1	Georg Pow pf (6)	88½	88¼	88¼
4	Glen Alden (1)	14⅛	14⅛	14⅛
1	†Globe Und	2⅝	2½	2½
8	Grand Natl Flims	2⅝	2½	2½
8	Gray Tel PS (1)	17	17	17
.10	G Atl&P nv (6a)	114	114	114
1	Greenf T & D	7	7	7
1	Groc Strs Prod	2	2	2
4	Gulf Oil (⅛g)	80¾	80	80¾
	H			
1	†Harvard Brew	4¼	4¼	4¼
3	†Hazeltine (1¼g)	14¼	14	14¼
1	†Hecla Min (.60)	12¼	12¼	12¼
1	Holling Gold (.65a)	15⅝	15⅝	15⅝
1	Hormel G (1)	18½	18½	18½
3.75	Horn&Hard (1.60)	39	37	38½
.40	Horn&Hard pf (7)	107¾	107¾	107¾
3	†Hud Bay M&S (1)	23⅝	23¼	23¼
6	Humble Oil (1)	64½	62⅝	64½
1	†Huyler's Del pf stp	12⅞	12⅞	12⅞
1	†Hygrade Fd	3⅞	3⅝	3⅞
	I			
6.50	Ill P&L $6 pf	51½	50⅝	50½
1	Ill P&L 6% pf	50⅛	50½	50½
4	Imp Oil Can (½a)	21	20⅞	21
1	Imp Oil Ca reg (½a)	20¾	20¾	20¾
2	Imp Tb Can (.35a)	13¾	13⅝	13¾
.10	Indiana svc 6 pf	16	16	16
.30	Indiana svc 7 pf	16	16	16
1	Indus Finan pf	13¾	13⅝	13¾
1.50	Ins Co N Am (2a)	71⅞	71⅜	71⅞
3	In Hyd-El pf	9⅝	9	9⅝
2	Int Mining war	3½	3½	3½
12	Internat Pet (1½a)	36	35⅞	35⅞
2	Inter Util B	1¼	1¼	1¼
2	Inter Vitamin (⅛g)	7⅛	7	7
4	†Inters Hos (2)	30	29½	29½
1.10	Inters Pw Del pf	25	24¼	25
1	Iron Firem vtc (1)	26	26	26
1	†Ital Superpow A	1⅛	1⅛	1⅛
1	Ital Super deb rt	⅜	⅜	⅜
	J			
.70	Jer Cen P&L 7 pf	100½	99¼	99¼
1.50	Jones & Lau Stl	32	32	32
	K			
2	Kan City S P vtc	[illegible]		
9	Kan City-PS vtcpfA	6⅛	6⅛	6⅛
1	†Kingsb Brew	1¾	1¾	1¾
6	Kingston Prod	4	4	4
3	Kirby Pet (.10g)	4⅜	4⅜	4⅜
.25	†Koppers G&Cpf (6)	103¾	103¾	103¾
5	†Krueger Brew (1)	23	23	23
	L			
3	Lake Shore M (4)	58¼	58¼	58⅛
5	Lakey Fdy & M	7	7	7
2	Lehigh C & N (.30)	7⅝	7⅝	7⅝
9	†Leonard Oil	¾	¾	¾
2	Lit Bros	4	4	4
1	†Lockheed Airc	7½	7½	7½
5	Lone Star Gas (.40g)	10⅝	10⅝	10⅝
36	Long Is Lt	4½	4⅜	4⅜
.50	Long Is L pf B (6)	80½	80	80
4	†Louis L&E (.40)	11⅝	11½	11⅝
	M			
3	†McCord Rad B	9	8¾	8⅝
2	McWill Dredg (4)	87¾	86	86
2	Marco Int M (.183g)	7½	7½	7½
1	†Mead John (3a)	102	102	102
1	†Merirtt-C & S	7⅜	7⅜	7⅜
4	†Michigan G & O	3¾	3⅝	3⅝
1	Michigan Sug	1¼	1⅛	1¼
3	Michigan Sug pf	6⅛	6⅛	6⅛
4	Mid St Pet A vtc	3½	3½	3½
1	Midvale (1s)	41	39½	39½
1	†Mock J Voeh (1)	26	26	26
3	Moh-Hud 1 pf (4)	99½	98	99¼
15	†Mohrwk-H 2d pf	72⅛	67¾	67¾
10	†Molybdenum	7	6¾	6¾
5	Mount Prod (.60)	6	6	6
	N			
44	†Nat Bellas Hess	2½	2	2⅛
1	Nat Fuel G (1)	18⅞	18¾	18¾
6	†Nat Invest	2	1⅞	1⅞
1	Nat Inves war	⅜	⅜	⅜
.50	Nat P&L pf (6)	86	86	86
6	†Nat Rub Mch	4½	4½	4½
3	Nat Trans (.40g)	10⅝	10⅛	10⅝
2	†Nebi Corp	7⅞	7⅝	7⅝
3	N J Zinc (2a)	79½	78½	78⅝
1	N Mex & Ariz	3⅛	3⅛	3⅛
1	†New Process (2)	26½	26⅛	26⅛
.10	NY P&L 6 pf (6)	103½	103½	103½
1	N Y Steam	18½	18½	18½
.25	NY Tel pf (6½)	119¾	119¾	119¾
50	Niag Hud Pow	11¾	11½	11½
3	Niag Hud A war			
3	Niag S Md B (.10g)	11¾	11⅝	11⅝
1	Niles-Bem-P (½g)	37¼	36	36
3	†Nipissing M (¼g)	2⅝	2⅝	2⅝
3	†Noma Elec (.40g)	6	6	6
5	N Am Lt & Pow	4⅜	4⅜	4⅜
5	N Am L & P pf	53¾	53	53
1	†N Cent Texas	5¼	5¼	5¼
.20	N Ind P S 6 pf (3)	79½	79½	79½
.25	N NY Ut 1 pf (7)	106	106	106
9	N Pipe L (.30)	7⅛	6	7⅛
5	Nor St P A	30½	30	30
2	†No West Eng (¼g)	24⅝	24⅜	24⅜
1	†Novadel-Ag (2)	38½	38½	38½
	O			
1	Ohio Oil pf (6)	109	109	109
1	Okla Nat Gas	12	12	12
.50	Okla Nat Gas pf	29	29	29
3	Outbrd Mot A	15¼	15¼	15¼
	P			
5	Pac G&E 1 pf (1½)	32½	32¼	32¼
1	Pac G&E 5½pf (1⅜)	29	29	29
.50	†Pac Tin spec (2a)	32¼	32¼	32¼
3	†Pan-Am Air (¾g)	56	55	55
46	†Pantepec Oil	5¾	5½	5½
18	Pennroad	4¾	4⅝	4¾
1	Pa G & El A (1½)	17⅞	17⅞	17⅞
.50	Pa P & L 7 pf (7)	110⅝	110	110
4	†Pa Wat & Pw (4)	93¾	93⅝	93⅝
.25	Pa Salt Mfg (3a)	123	123	123
.30	Pepperell (3)	70	70	70
6	Phila Co (.80)	17¼	16½	17
2	†Phillips Pkg	11	10½	11
4	†Phoenix Sec	6⅛	6	6
3	Pie Bak vtc (.45g)	13⅝	12¾	12¾
1	†Pierce Governor	11	11	11
2	†Pioneer Gold (.80)	8⅝	8⅝	8⅝
.80	Pitts L E (2¼a)	80½	80	80
1	Pitts Pl Gl (2a)	119½	119½	119½
37	†Potrero Sugar	5⅞	5½	5½
1	Powdrell & Alex n	8½	8½	8½
1	†Pratt & Lam (1a)	30½	30½	30½
2	†Propper McCall	1	1	1
.70	Pub S Ind $7 pr pf	51½	51¼	51¼
.70	P S Ind $6 pf	23	22¾	23
2	Pub Ut Sec D pf	6¼	5¾	6¼
.75	Pug Sd P 5 pf (1¼g)	76⅝	76⅛	76½
14.50	Pug Sd P 6 pf	34¼	32	34
4	Pyle National (1e)	15	15	15
	R			
.25	Rwy & Lgt S (¼g)	20	20	20
1	Raytheon Mfg vtc	6⅝	6⅝	6⅝
1	†Red Bank Oil	9	9	9
1	†Reed Roll Bit (.80a)	23	23	23
1	†Reiter-Fost	¾	¾	¾
3	†Reliable Strs	16½	16½	16½
1	Reynolds Inv	2⅝	2⅝	2⅝
1	Richmond Rad	3⅜	3⅜	3⅜
2	†Roosevelt Fd	3	3	3
9	†Root Pet (¼g)	15¼	15	15
6	†Rustless I & S	6	6	6
	S			
10	†St Anth Gold	¼	¼	¼
22	St Regis Pap	4⅛	4⅛	4⅛
.80	St Regis Pap pf	74¾	73½	74¼
1	Salt Cr Prod (.80)	7⅞	7⅞	7⅞
7	Segal Lock	2⅝	2½	2⅝
1	†Selected Indus	2½	2½	2½
.50	†Sel Ind (al ctf) (5½)	88	88	88
.50	†Sel Ind pr pf (5½)	87½	87½	87½
1	†Shattuck Denn	7⅞	7⅞	7⅞
1	†Shenandoah	2	2	2
1	†Shenandoah pf	40¾	40½	40¾
9	†Sonotone (.05g)	2⅝	2½	2⅝
.50	So Cal Ed pf (1½)	38	38	38
1	So C Ed B pf (1½)	29	29	29
2	So C Ed C pf (1⅜)	26½	26⅛	26⅛
3	Spencer Ch St (.60)	9⅝	9⅝	9⅝
6	†St Oil Ky (1)	17¾	17½	17¾
3	†St Oil Ohio (¼g)	28	27	28
4	St Pow&Lt	4⅝	4⅝	4⅝
5	St Pow&L pf	4⅛	4⅛	4⅛
1	†Stand Sil-Ld (.02g)	6½	6¼	6½
1	†Sterchi Br Strs	6⅝	6⅝	6⅝
5	†Sterling Brew (.10g)	29	29	29
1	†Stroock & Co (¾g)	2¼	2	2
.50	†Stutz Mot Am	4½	4	4
28	†Sunray Oil	13⅛	13	13
1	†Sunshine Mng (2)	5⅝	5½	5½
15	Swiss Oil Corp (.20a)			
	T			
3	Taggart	7½	7½	7½
22	†Tastyeast A	3¼	3¼	3¼
5	†Taylor Dist	4½	4⅛	4¼
18	Technicolor	26½	25¾	26⅛
6	†Teck-Hugh G (.40a)	5⅝	5⅝	5⅝
6	Tenn Prod	5½	5½	5½
24	†Texas Gulf Prod	6⅛	6⅛	6⅛
1	†Texon Oil (.60)	55	55	55
3	†Thermoid pf	7½	7½	7½
1	Tishman R & C	2⅝	2⅝	2⅝
1	†Tod Prod Exp (.10e)	43¼	43	43
1	†Todd Ship (2)	8	8	8
1	†Tom Moore D (½a)	4	4	4
2	†Trans-Lux (.10g)	6¼	6¼	6¼
8	Tubize Chat	28¼	28	28⅛
2	Tubize Chat A	13⅛	12	12⅞
8	Twin Coach (.20g)			
	U			
1	Un Gas Can (.10g)	12¼	12¼	12¼
1	United Aire war	14⅜	14⅜	14⅜
1	Unit Corp war	1⅜	1⅜	1⅜
66	United Gas	8⅛	8	8
13	Unit Gas war	2½	2⅛	2¼
7	Unit Gas pf	114½	114	114
29	Un Lt & Pow A	7⅜	7¼	7⅜
1	Un Lt & Pow B	8½	8½	8½
25	Un Lt & P cv pf	63½	63	63
.50	Un Milk Prod (½g)	19	19	19
2.25	Un Molasses (.134g)	5¾	5¾	5¾
1	Unit Shoe M (2½a)	89⅛	89	89
3	†U S & I Sec pf (2k)	78	78	78
1	†U S Foil B (.60)	16	15¾	15¾
.50	U S Lines pf	2	2	2
3	U S Play Cd (1a)	27¼	27¼	27¼
1	U S Radiator	3⅞	3⅞	3⅞
1	U S Rub Recl	3	3	3
3	†Unit Wall Paper	4⅝	4⅝	4⅝
2	Univ Cons Oil	25	25	25
8	Utah Apex M	1	1	1
2	Utah P&L pf (1¾k)	70	68	70
3	†Utility Equities	3⅜	3⅜	3⅜
2	Util Pow & Lt	1¾	1⅜	1¾
16	Ut P & L pf	27⅞	27	27
5	Util & Ind pf	4½	4¼	4¼
	V			
2	†Venezuel Pet	1½	1½	1½
	W			
6	†Wayne Pump	34¼	33⅝	33⅝
.50	West Auto Sup A (3)	43¼	43¼	43¼
.50	†Westvaco Ch pf (7)	102	102	102
2	†Woodley Pet (.40)	7½	7½	7½
4	Wright Harg (.40a)	8¼	8¼	8⅜
	Y			
2	†Yukon Gold	2	2	2

Naval Stores Firm.

Savannah, July 6 (AP).—TURPENTINE—Market firm, 36; sales, 248 contracts; receipts, 632; shipments, 168; stock, 29,236. Rosin, firm; sales, 362; receipts, 2,803; shipments, 960; stock, 60,914. Quote: B, 4.25; D, 4.50; E, 4.70; F and G, 4.85; H and I, 4.85@4.90; K, 4.90; M, 4.95@5.00; N, 5.00@5.05; WG, 5.10@525; WW, and X, 550.

New York Curb Bond Transactions

Sales in $1,000.		High	Low	Close
	DOMESTIC BONDS. A			
19	Ala Pow 4½ '67	83¾	83½	83¾
22	Am G&E 5 2028	107¾	107½	107¾
16	Am P&L 6 2016	102	101½	101½
27	As Elec 4½ '53	63⅛	62	62½
41	As G & E 5 '50	54	52½	52½
32	As G & E 5 '68	52¾	51¾	52
29	As G&E 4½ '49 C	50	49½	49⅞
7	As T&T 5½ '55 A	89¾	89	89
	B			
1	Birm El 4½ '68	91⅞	91⅞	91⅞
	C			
20	Can Pac 6 '42	112⅛	112	112⅛
14	Caro P&L 5 '56	102⅝	102¼	102¼
6	Cen Ill PS 4½ '67F	101⅛	100⅞	101
27	Cen P&L 5 '56	93½	92½	93
16	Cen St El 5½ '54	72¾	72¼	72⅝
10	Cen St El 5 '48	70½	70¼	70½
52	Cities Ser 5 '50	84	83¼	83¼
99	Cit SP&L 5½ '49	79⅝	79¼	79⅜
76	Cit S Pow 5½ '52	79⅝	79	79¼
15	†Comw'l Ed 4 '81F	107⅛	107	107
24	Commun P&L 5 '57	74⅜	73¾	73¾
52	Cont G&E 5 '58 A	93	92½	92½
	D			
3	Det C Gas 5 '50 B	106	106	106
	E			
33	Elec P&L 5 2030	89⅝	89	89
8	Emp O&R 5½ '42	89½	89⅜	89½
	F			
13	Fed Water 5½ '54	91½	90½	90½
24	Fla P&L 5 '54	95⅞	95½	95⅞
	G			
12	Gatin P 5 '56	98¼	97⅞	98
19	Gen Pub Ut 6½ '56	92	91½	92
19	Gen W Wk 5'43A	90⅛	89⅞	89¾
15	Geo Pow 5 '67	101¼	100¾	101¼
10	Glen Ald Coal 4 '65	88¼	87⅞	88¼
	H			
8	Hall Pr 6'47A stp	92½	92	92½
	I			
28	Ill Pow & L 5'56C	100¾	100⅛	100¾
17	Ill Pow&L 6 '53	105⅝	105¼	105⅝
3	Ind Svc 5 '50	71	71	71
3	Ind P&L 5'57 A	105¾	105⅝	105¾
7	†Int Sec Am 5'47	99⅜	99¼	99⅜
6	Inters Pow 6 '52	69¼	68½	68½
27	Inters Pow 5 '57	77¾	76¾	77
	J			
10	Jer CenP&L4½'61C	106	106	106
	K			
2	Ky Util 5 '69 I	97	97	97
3	Ky Util 5 '61 H	97⅜	97⅜	97⅜
1	Kop Gas & C 5'47	103¾	103¾	103¾
	L			
1	Lehigh PS 6 2026A	110⅝	110⅝	110⅝
4	Lou P&L 5 '57	105½	105½	105½
	M			
11	Minn P & L 4½ '78	102½	102⅛	102⅛
16	Miss Pow 5 '55	90¼	90	90
	N			
14	Nat P & L 5 2030 B	94⅛	93¾	93¾
10	Nat P S 5 '78 ctf	27⅝	27¼	27¾
11	Nevada Cal E 5 '56	96	96	96
11	N Eng G&E 5 '50	70⅞	70⅜	70⅜
13	N Eng G&E 5 '47	72⅜	72⅛	72¼
10	N Eng Pw 5½ '54	99¾	99½	99½
5	N Eng Pow 5 '48	97⅜	97⅛	97⅜
1	NY P&L 4½ '67	106⅛	106⅜	106⅜
1	NY St E&G 4½ '80	103⅜	103⅜	103⅜
1	N Ind P S 5 '66 C	105½	105½	105½
	O			
22	Okla G & E 5 '50	104	104	104
	P			
19	Pac P & L 5 '55	88¾	88⅛	88¾
5	Peo G L&C 4 '81B	96	96	96
13	Peop L&P 5 '79	13⅛	12½	13
7	Pied El 6½ '60 A	71½	71	71¼
11	†Pub SN Ill 4½ '81F	103¾	103⅝	103¾
5	Pug Sd P&L 5½ '49	93⅞	93¾	93¾
5	Pug Sd P&L4½ '50D	84⅞	84½	84½
	S			
8	Shaw W&P 4½ '67A	104¼	103¾	104¼
18	SE P&L 6 2025 A	106½	106⅛	106½
21	†So Cal Ed 3¾ '60	106	105¾	106
1	Southern Nat G6'44	103⅛	103⅛	103⅛
3	Stand G&E 6 '35	83	82¾	82¾
11	Stand G&E 6 '35cvt	83¼	82¾	83
10	Stand G&E 6 '51	81¾	81	81¼
48	Stand G&E 6 '66	80½	79¾	79¾
50	Stand P&L 6 '57	80⅞	79½	79½
	T			
16	Tex El S 5 '60	104¼	103⅞	103⅞
9	Tex P&L 5 '56	105¾	105⅝	105¾
6	Twin CRT 5½ '52A	83¾	83⅛	83½
	U			
8	Un L&P 6½ '74	95¾	95¼	95½
27	Un L&P 6 '75	92	91½	91½
35	Un L&Ry 5½ '52	94½	94⅜	94½
	V			
7	Virg P S 5½ '46 A	100½	100¼	100½
	W			
11	West Newsp Un 6 '44	60	59¾	60
11	West Tex Ut 5 '57 A	94⅝	94	94
	FOREIGN BONDS.			
1	Bu Aire Pr 7½ '47stp	72	72	72
1	Com Pvt Bk 5½ '37	50	50	50
3	It Sup Pw 6'63A	62	62	62
7	Parana Braz 7 '58	20⅜	20¼	20¼
4	Russ 6½ N C '19	1⅝	1⅝	1⅝
1	Terni Elec 6½ '53	70	70	70
3	Un El Svc 7 '56	71⅝	71	71⅝

†Officially listed on application by the Corporation.

Other securities are admitted to dealing as "unlisted," on application of a regular member and approval by the listing committee and the Board of Governors.

Rates of dividends in the foregoing table are annual disbursements based on the last quarterly or semi-annual declaration. Unless otherwise noted, special or extra dividends are not included. XD—Ex-dividend. EX—First sale since ex-dividend date or dates. XR—Ex-rights. (a) Also extra or extras. (b) Including extra or extras. (e) Paid last year. (f) Payable in stock. (g) Declared or paid so far this year; no regular rate. (h) Cash or stock. (k) Accumulated dividend paid or declared this year. (ur) Under rule. (ww) With warrants. (xw) Without warrants.

Chicago Stocks.

(Furnished by W. B. Hibbs & Co.)

	Bid.	Asked.
Yellow Cab Taxi	26	28
Thompson	9	9½
Wahl	4¼	4¾
Butler Brothers	9	9¼
National Leather	1⅛	1¼
Swift	2⅛	2¼
Swift International	30¼	30⅜
Libby, McNeil & Libby	7¾	8⅛
Midwest Oil	¼	¼
City Con com	107	108
City Con pfd	61½	63
Edison	61½	
Public Service $100 par	120	123
Quaker com	146	147
Quaker pfd	25⅞	26⅛
Bendix	75	76
Borg Warner	11	11⅜
Illinois Brick	26½	27
Great Lakes Dock & Dredge	⅜	½
Consol com	3⅛	4
Consol pfd	14¾	15
Electric Household	32	37½
McCord	51	53½
National Gypsum	55	56½
Sanagamo	28	28½
Cont Steel		

MONEY for BUILDING and REFINANCING
in the District of Columbia, nearby Maryland or Virginia.
Terms as Low as
$7.50 per $1,000
FEDERAL SAVINGS AND LOAN INSURANCE CORPORATION — INSURED
PRUDENTIAL BUILDING ASSOCIATION
1331 G St. N.W.
Room 305 — Dist. 6270

MONEY TO LOAN ON REAL ESTATE
Attractive Interest Rates
Convenient Payment Plans
Our Real Estate Officers Invite You to Confer
THE WASHINGTON LOAN AND TRUST COMPANY
Member FEDERAL RESERVE SYSTEM
FEDERAL DEPOSIT INSURANCE CORP'N.

Short Term
CONSTRUCTION LOANS
in District of Columbia or nearby Maryland
SIX MONTHS TO ONE YEAR
INTEREST 5½%
COMMISSION 1%
Extensions at a lower interest rate for any term up to 20 years may be arranged.
H. L. RUST COMPANY
1001 FIFTEENTH STREET — NATIONAL 8100

The Federal Diary

By Betty Read.

There is one extremely busy Government division these days and that is the Processing Tax Division in the Bureau of Internal Revenue where the staff of around 400 people is gradually being doubled to take care of extra work.

This means work for clerks, stenographers, statisticians and financial experts of all kinds for the job of refunding taxes which were collected under the now invalid processing tax regulations is the province of this division.

The work is really just beginning and comparatively few extra people have been added to the regular staff, but the burden of it will come in a couple months when people begin to file their claims against the Government.

The situation is this: Under the revenue act of 1936, as passed by the Seventy-fourth Congress to meet the problem, the Processing Tax Division handles refunds on claims where the right to refund was proved before January 6; new claims covering floor stock as of January 6, and refunds to those who have paid processing taxes, provided they comply with certain specified regulations.

Under the claims on floor stock, according to the division head, Murray Snider, one of the forms to be filled out for the refund has already gone out and the final one is almost ready and will be in the mails by the end of the week. The Secretary of the Treasury told Congress, Snider said, that this type of claims would probably amount to around $43,000,000 and it is estimated that those who could prove their claims prior to January 6 will total about $8,000,000. In the number of claims the refunds to those who have already paid their tax will be about the same as those that total $43,000,000 but whether the amount of money involved will be greater cannot be determined, Snider said.

So, it is plain to see why more Government employes are needed in this work. Snider said he hoped all the forms and regulations covering these claims would be ready for distribution by the end of the summer and shortly thereafter he expects to have to have his staff doubled to meet the peak of work his division will be called upon to do.

Elections held by the Resettlement Lodge, 206 of the American Federation of Government Employes, to fill vacancies in its ranks of officers brings the following line-up: President, Janet Gaines; vice president, Elizabeth C. Hale; treasured, D. L. Anderson; corresponding secretary, Mary Bernikow, and acting recording secretary, Margaret Wallace.

We would say the girls were more active in the lodge than the men, if the election of officers is any indication.

Harold Nathan, assistant director of the Federal Bureau of Investigation, boasted of his "hill-billy" haircut which he got on a trip out to Grand Forks, N. Dak., and is really "kinda sorry" that it has grown out and that he is back to normal again.

In many of the Government departments, a co-operative buying club has been introduced whereby the employes can save some dollars on certain kinds of purchases. In the Department of Labor, the club is a new undertaking and with the co-operation of wholesalers and retailers of the city provides means of purchasing everything from a paper of pins to a new automobile.

The work which Frank J. Sette, sanitary engineer, did as associate director of the finance and control division of the Resettlement Division, is being handled temporarily by Fred Bartlett, administrative assistant to the administrator.

Bartlett will serve for three or four months in this temporary place and then the possibility is that the work he and Sette have been doing will be finished and the job will not be filled.

Frank Sette left the Resettlement Administration last week to return to Virginia Polytechnic Institute, from which he was on a year's leave of absence as associate professor of sanitary engineering. The Administration was reluctant to let him go, his chief, Dr. Max Waserman, said, and they sent him off with a testimonial dinner. Sette was formerly director of the Division of Works Progress before it amalgamated with the finance division, and in that capacity kept tabs on the progress of all the Administration's projects.

You might suppose there would be a lull in activities in the Congressional Library now that Congress has adjourned. But not so, says Allen R. Boyd, the acting librarian, for this is campaign year, a fact that is clearly reflected in the requests from Congressmen for information which will be useful to them in stumping the country for their chosen candidates or for themselves.

By telephone, telegraph, letter and personal application requests come in to the legislative reference section which handles such matters and although many more Congressmen have left the city than is usual because of the necessity for political fence-building activities in their home balliwicks, there are still sufficient members in their offices here to keep the work at its usual level.

"Then, too, we are very busy anticipating the next session of Congress," Boyd said. "We figure out what legislation will come up next year and what is likely to be important, and gather the material on these subjects to answer hurry calls for them."

He laughed and murmured something about the calm before the storm and preparing for war in times of peace.

"The scholarship side of the library, if I can distinguish it thus, goes on just as usual," he said.

Legal Record

UNITED STATES DISTRICT COURT.

Motions Assignment.

Justice Adkins Presiding.

9:30—Naturalization hearings.

10:00—Preliminary and ex parte matters. Estates vs. Estes; rule.

Evans vs. Evans; rule.

Motions Court Proceedings.

Justice Adkins—Kirkland, Clerk.

Alma T. Norris vs. Claude L. Norris; rule returnable July 15.

2352. Re Michigan Avenue; order extending time to file bill of exceptions.

George Armaly vs. Jean M. Armaly; decree for annulment.

Julia Poetsman vs. Walter Poetsman; rule continued to July 14.

The Washington Loan & Trust Co. vs. Corporation of the Town of Bowmanville et al.; decree authorizing trustee to encumber and make repairs on property.

Henry A. Johnson vs. Jacob Katz; order overruling motion to dismiss.

Harry E. Picken et al. vs. Donald M. Earll et al.; order overruling motion to dismiss.

Mary M. Edwards vs. E. L. Edwards; order for writ ne exeat, etc.

Mario Merando vs. Joseph Merando; rule returnable July 15.

Re Raymond C. Mietus; order appointing committee and for expenditures.

Re Outerbridge Montgomery; order to invest funds.

Helen P. Russell vs. Francis M. Russell; order granting maintenance, custody, counsel fees pendente lite, etc.

Cornelia McL. Curtis et al. vs. Albert Wilson et al., trustees; rule returnable tenth day.

Madeline G. Sutler vs. Otis C. Sutler; final decree absolute divorce.

Lewis H. Smith vs. George H. Carter; motion to consolidate for trial granted.

National Savings & Trust Co. vs. Mahlon A. Winter et al.; judgment by default against defendants for $21,176.60, interest and costs.

Lawsuit.

Grace Williams vs. Anna Reap et al.; damages, $10,000. Attys., Samuel W. McCart.

Docketed Judgment.

The General Motors Acceptance Corp. vs. John Mihas; judgment Municipal Court, $136.23. Attys., Norman E. Sill.

Mechanic's Lien.

Ernest S. Atchison et al. vs. Edward T. Lindner et al.; lots 58, 59, sq. 2637; 4108 47th st. nw.; $763.32.

Equity Suits.

Elizabeth P. Nichols vs. Jerry M. Nichols; absolute divorce. Atty., Emmett Leo Sheehan.

Irene A. Tolbert vs. Forest J. Tolbert; annulment. Atty., Paul J. Sedgwick.

National Capitol Lodge, No. 980, Improved Benevolent & Protective Order of Elks of the World vs. Nacalo Associates, Inc., et al.; injunction, etc. Atty., Nathan A. Dobbins.

Minerva Files vs. Henry Files; absolute divorce. Atty., E. C. Dickson.

Alice Margaret Key vs. Shirley S. Key; absolute divorce. Atty., Carlton Sard.

Norman Van Amburgh vs. Elizabeth Van Amburg; absolute divorce. Atty., Jesse M. Priest.

Helen Wright vs. James Wright; absolute divorce. Atty., Abner Frank.

Chas. R. Bradbury vs. James Perry et al.; injunction. Attys., H. Winship Wheatley.

PROBATE PROCEEDINGS.

Justice Adkins, presiding.

Estate Annie Agnes Allder; will filed, dated March 14, 1935.

Estate Jane Gibson; will filed, dated Dec. 27, 1900.

Estate Rosa May Allen; will filed dated July 8, 1932.

Estate Hattie C. Albright; will filed dated March 4, 1933.

Estate M. M. Albright; will filed, dated January 17, 1923.

Estate Ruth Cleves Justus; will filed, dated Feb. 11, 1935.

Estate Selbie D. Grove; will filed, dated April 17, 1914.

Boston Wool Market.

Boston, July 6 (AP) (U. S. Dept. Agri.).—A waiting attitude prevailed in the wool market at Boston. Buyers continue to look around for wool in case of a possible need but are not making many offers. The few that made bids were inclined to keep them well below most of the recent selling prices. Boston prices on the other hand were for the most part adhering to asking prices pending developments in the goods and foreign wool markets.

Bank Stocks

New York, July 6 (AP).—(New York Security Dealers Assn.)

Bank and Trust.	Bid.	Asked.
Bk of Man (1⅙)	28½	30
Bankers Tr (2)	62½	64½
Cen Han Bk & Tr (4)	124	137
Chase Nat (1.40)	44	46
Chem Bk & Tr (1.80)	58½	60½
Commercial (6)	165	185
Cont Bk & Tr (.80)	19	19½
Corn Ex Bk & T (3)	62¾	63¾
Empire Tr (1)	23	24
First Nat (Bos) (2)	44¾	46¾
First Natl (100)	1900	1990
Guaranty Tr (12)	310	315
Irving Tr (.80)	15¾	16¼
Manufacturers Tr (1a)	46	48
Natl City (1)	38½	40½
N Y Trust (3)	123	126
Public (1⅜)	42½	44½
Title G & T	9½	10½
Insurance.		
Aetna Cas (2a)	96½	100½
Aetna Ins (1.60)	83¼	85¼
Aetna Life (.60a)	31⅝	33¾
Am Equit (1a)	30	33
Am Ins Newark (½)	14¾	16¼
Am Reins (3)	73¼	76½
Am Reserve (1a)	28	29½
Am Surety (2½)	49½	51½
Automobile (1a)	34⅝	36⅝
Balt Amer (.20a)	7¾	8¾
Carolina (1.20)	28	29½
City of N Y (1.20)	25¾	27¼
Conn Gen Lif (.80)	43	45
Fid & Dep (2a)	95¾	99½
Firemens Newk	10	11½
Frank Fire (1a)	31½	33½
Gen Alliance (.80)	19½	21
Glen Falls (1.60)	39	41
Globe & Rep (⅛a)	14½	16½
Globe & Rut	43¼	46¾
Great Amer (1a)	28½	30
Hanover (1.60)	36¾	38½
Harmonia (1.20)	26¼	27¾
Hartford Fire (2)	73½	76½
Home Fire Sec	4¾	5¾
Home Ins (1a)	35	37
Homestead (1)	25¼	26¾
Lincoln Fire	3	4¼
Natl Fire (2)	70½	73½
Natl Liberty (.20a)	9½	11¼
N Hampshire (1.60)	45¾	47½
N Y Fire (.60a)	19½	22
Nor River (.80a)	24¼	25¾
Phoenix (2a)	85	89
Prov Wash (1a)	40	42
St Paul Fire (6)	213½	217½
Springfield (4½a)	138½	141½
Sun Life	440	470
Travelers (16)	565	575
U S Fire (1.80)	50½	52½
Westchester (1a)	34¼	36¼

a—Also extra, or extras.
g—Declared or paid so far this year.

Local Stocks

(Furnished by W. B. Hibbs & Co.)

Sales.

American Security & Trust Co., 5 at 258.
Lanston Monotype, 10 at 84½, 10 at 84½.

After Call.

Capital Traction Co., 7 at 16¼, 50 at 16¼, 100 at 16¼.
Washington Rwy. & Elec. pfd., 1 at 110½.

Bonds.

Public Utility.

	Bid.	Asked.
Amer. Tel. & Tel. 4½s	112⅛	.....
Am. Tel. & Tel. col. tr. 5s	106⅛	.....
Anacostia & Pot. 5s	78¾	80
Ana. & Pot. Guar. 5s	109	.....
C. & P. of Wa. 5s	103	.....
Capital Traction R. R. 5s	91¾	92½
City & Suburban 5s	86	92
Georgetown Gas 1st 5s	115	.....
Potomac Electric 6s	105½	.....
Wash. Gas 5s, 1933	106	.....
Wash. Gas 5s, 1960	119	.....
Wash. Gas 6s, series B	100¼	.....
Wash. Rwy. & Elec. 4s	106¼	.....
Miscellaneous.		
Chevy Chase Club 5½s	106	.....
Col. Country Club 5½s	105	.....
W. M. Cold Storage 5s	100	.....

Stocks.

Public Utility.

Amer. Tel. & Tel. (9)	*167¼	.....
Capital Transit Co.	16¼	17¼
N. & W. Steamboat (6)	*86¼	.....
Pot. Elec. Pow. 6% pfd. (6)	110	.....
Pot. E. P. 5½% pf. (5.50)	111	113½
Wash. Gas Lt. Co. (3.60)	80¼	84
Wash. Ry. & El. Co. (36)	550	.....
Wash. Ry. & El. pfd. (5)	110½	.....
Bank and Trust Company.		
Amer. Sec. & Tr. Co. (10)	*258	265
Bank of Bethesda (1.50)	26	.....
Capital (4)	128	.....
Com. & Savings (a6)	185	.....
Liberty (3)	*112	.....
Lincoln (6.25)	200	.....
Natl. Sav & Tr.	120	135
Prince Georges Bk. & Tr.	16	20
Riggs (8)	260	270
Riggs pfd. (5)	105	.....
Washington (6)	120	.....
Wash. Loan & Tr. (8)	225	.....
Fire Insurance.		
American (112)	195	.....
Corcoran (5)	99	.....
Firemen's (1.60)	36	42
National Union (.50)	14½	.....
Title Insurance.		
Columbia (.30)	7	.....
Real Estate (6)	120	.....
Miscellaneous.		
Carpel Corp. (1.60)	*23	24¾
Lanston Monotype (4)	84	86
Mergenthaler Linotype (4)	46½	47½
Peoples Drug Stores Com. (1.00)	29¼	42
Peoples Drug S pfd. (6.50)	114	.....
Real Est. M. & G. pfd. (.20)	4½	6
Security Storage (5)	*104½	.....
Ter. Ref. & Wh. Corp. (3)	54	.....
Wdwd. & Loth. com. (†1.50)	60	70
Wdwd. & Loth pfd. (7)	120	.....

*Ex dividend
†Plus extras
16 per cent extra
$50 paid May 15, 1936.
a—4 per cent extra.

New York Produce.

New York, July 6 (AP).—EGGS—Receipts, 29,013, steady. Mixed colors special packs or selections from fresh receipts, 24@27; standards and commercial standards, 23½; firsts, 22¾; mediums, 40 lbs., 21½; dirties, No. 1, 41 lbs., 21½; average checks, 19@19¾. White, resale of premium marks, 30½@32; nearby special packs including premiums, 27½@30; nearby and Midwestern henery, exchange specials, 27; nearby and Midwestern exchange standards, 24½@25; private sales of nearby fancy mediums including premiums 26@28; nearby and Midwestern exchange mediums, 25; Pacific Coast, fresh, shell treated or liners, fancy, 29@29½; Pacific Coast, standards, 28@28½; Pacific Coast, shell treated or liners, mediums, 25½@26. Browns, resale of premium marks, 29½@30; nearby and Western special packs, private sales from store, 26@29; Western standards, 24@25. Duck eggs, extra large, nearby, 26; average size, nearby, 24.

LIVE POULTRY—Quiet and steady; by freight, broilers, 17@25; fowls, 17@21; roosters, 14; turkeys, 13@21; ducks, 11@13; Chickens, unquoted. By express, broilers, 19@25; fowls, 18@21; roosters, 14; turkeys, 16@20; ducks (all sections) 11@13; chickens, unquoted. Dressed poultry steady to weak. Fresh chickens, 19@30; fowls, 16@21; old roosters, 16@18; turkeys (Northwest), 17@24½; ducks (L. I. Bbls.), 14½@17. Frozen chickens, 23@31½; old roosters, 16@18; turkeys, 25@33; ducks (L. I. Bbls.), 17; boxes, 18; fowls unquoted.

BUTTER—Receipts, 18,156; market, firm. Creamery, higher than extra, 32½@33; extra (92 score), 31¾@32; firsts (89-91 scores), 31¼@31¾; centralized (90 score), 31½@31¾; seconds (84-87 scores), unquoted.

CHEESE—Receipts, 99,849; market, firm; State, whole milk flats, fresh, fancy, 18; held, 1935 fancy, 22@22¾.

RAW SUGAR was quiet today. No sales were reported, although sugars in nearby positions were available at the last paid price of 3.75. Refined was unchanged with list prices at 5.00 for fine granulated and a fair withdrawal demand reported.

COFFEE—Spot, firm; Rio No. 7, 6½; Santos No. 4, 9@9¼. Cost and freight offerings, including Santos bourbon Nos. 3s and 5s, 8.60@8.90. Rio futures closed steady, 4 to 5 higher; sales, 4,000. July, 4.38N; September, 4.52; December, 4.71N; March, 4.85. Santos futures steady, 6 to 12 higher; sales, 56,000. July, 8.47B; September, 8.68; December, 8.84; March, 8.89N; May, 8.93.

B—Bid. N—Nominal.

Chicago Livestock.

Chicago, July 6 (AP) (U. S. Dept. of Agri.).—HOGS—Receipts, 14,000, including 3,000 direct; desirable 250-lb. and down steady to 10 higher than Friday's average; heavier weights and sows slow; top, 11.15; desirable 160-250 lb., 10.90@11.10; sows, 9.25@9.25; few, 9.50.

CATTLE—Receipts, 20,000; calves 2,000; yearlings and light steers, steady; weighty steers unevenly steady to 25 lower, slow; yearlings active; several loads weighty steers held above 950; sizable supply here of value to sell at 8.25@9.00; best yearlings early 9.10 with heifer yearlings up to 9.00; about 5,000 northwesters; steamers here; mostly she stock; stockers and feeders weak to 25 lower; cows and grass heifers, 25 or more down; bulls steady and vealers steady to 25 lower; best weighty sausage bulls, 8.85; vealers, 9.50; mostly 9.00 down with grassy calves, 5.00@7.00.

SHEEP—Receipts, 6,000, including 2,300 direct; fairly active, mostly steady; early bulk desirable native lambs, 9.50@10.00; few averaging 78-85 lb., 10.25; lightweights fairly numerous around 9.00; bucks, 1.00 less; several loads good 80-85 lb., Idahos and Montana rangers, 9.40 and 9.50, straight and moderately sorted; clipped Californias, 9.50; most native throwouts, 7.00@7.50; culls down to 6.00; very few yearlings here; most fat ewes, 3.50@4.25; big weights, 3.00.

Foreign Exchange.

By the Associated Press.

Aside from a minor gain by Holland guilders, foreign currencies held steady against the dollar in exchange markets yesterday as speculation diminished.

The guilder apparently was influenced by a cut in the Bank of Netherland's discount rate to 3 per cent from 3½, the lowest since May 30. Early in June the rate was 4½.

In New York francs were unchanged at 3.98¾ cents, guilders gained .01 of a cent to 68.20 cents and Swiss francs were unchanged at 32.76 cents. The pound sterling also remained unaltered at $5.02¼.

The dollar lost ⅛ of a cent in London to close at 5.02¼ to the pound, the same as the overnight New York rate. In Paris the dollar closed at 15.97½ francs (equivalent to 6.633 cents to the franc) against the New York overnight rate of 6.630 cents.

Dried Fruit Prices.

New York, July 6 (AP).—Evaporated apples, steady; standard unquoted; choice, 9¼; extra choice, unquoted; prunes, steady; California (30-40s), 6@6¾; Oregon (30-40s), 5¾; apricots, steady; choice, 13; extra choice, 14¼; fancy, 16; peaches, steady; standard, 8¾; choice, 9¾@9½; extra choice, 9¾; raisins, steady; loose Muscatels, 6¼@6¾; choice to fancy, seeded, 6¼@6½; seedless, 5¾@5?; 3cs, steady, California, fancy, Black Mission, 9; Adriatic, fancy, 8½; Kadota, unquoted.

(Quotations from other sources.)

BUTTER—Range of prices in stores gathered from wholesale dealers (prices to nearby shippers based on Philadelphia and New York prices): One-pound prints, carton (92 score), 33; 1-pound prints, cartoon (90 score), 32; ¼-pound prints, cartoon (92 score), 34; ¼-pound prints, cartoon (90 score), 33; tubs (92 score), 32; tubs (90 score), 31.

MEATS—Beef, 12@16; veal, 15@17; lamb, 22@24; smoked ham, 26@28; fresh ham, 23@24; pork loin, 23@25; compound, 10½@11½; lard, 12@12½.

LIVESTOCK—Pigs, 9½@10; light hogs, 10@10½; mediums, 10½@10¾; heavies, 9@10¾; roughs, 5@8½; calves, 5@9; lambs, 6@10.

Vital Statistics

Deaths.

Ida P. Crossman, 81, 4325 9th st. nw.
Samuel P. Hardy, 79, 501 6th st. se.
Benjamin Turner, 70, Georgetown Hospt.
Mary A. Harlow, 49, 907 23d st. nw.
William G. Green, 48, Sibley Hospt.
Mattie Hoffman, 48, Sibley Hospt.
Minnie Korostoff, 43, 446 Kenyon st. nw.
Ella Freeman, 76, 131 T st. nw.
Charles F. Terrell, 63, 1146 6th st. ne.
John Hall, 48, Gallinger Hospt.
Bessie Shepherd, 37, Gallinger Hospt.
Sarah Williams, 21, Gallinger Hospt.
Frederick Daly, 84, Sibley Hospt.
Margaret E. Johnstone, 77, 4425 14th st. nw.
Florence M. Berry, 74, Chevy Chase Sanatorium.
George Johnson, 72, 280 H st. ne.
Julia Rea, 70, 3244 38th st. nw.
Leah Block, 68, 1125 Spring rd. nw.
Thomas O. McCorkle, 64, 7204 8th st. nw.
Zella M. Johnston, 57, 2101 Conn. ave. nw.
Sophia Golden, 53, 3821 Livingston st. nw.
William A. Phinney, 46, 2650 Wis. ave. nw.
Alene Kubik, 22, Walter Reed Hospt.
Charles Morgan, 65, Gallinger Hospt.
Napoleon Murray, 64, Gallinger Hospt.
Mary Stewart, 50, Gallinger Hospt.
Sarah Jones, 36, Emergency Hospt.
Minnie Pitch, 32, Gallinger Hospt.
Margaret M. Johnson, 15, 1323 Half st. sw.
Theresa Flock, 88, 6813 9th st. nw.
Stratton A. Snyder, 63, 3426 16th st. nw.
Marry J. Stacy, 81, 1673 Columbia rd.
Agnes L. Dudley, 81, 1378 K st. se.
Mary Weaver, 80, 2101 Wis. ave.
Sally C. F. Crisar, 80, 5421 8th st. nw.
Mary Littlefield, 79, Garfield Hospt.
Florence M. Stalz, 74, 1337 D st. ne.
John Duhey, 70, Gallinger Hospt.
Emon A. Wilkinson, 68, 1340 Randolph st. ne.
Harry M. Queens, 68, Providence Hospt.
Marie B. Suter, 67, 4119 Conn. ave. nw.
Alice Rathbone, 64, 1230 H st. nw.
Joseph D. Splane, 56, St. Elizabeths Hospt.
David Keppell, 53, Sibley Hospt.
Howard M. Etchison, 53, 14th and Clifton sts. nw.
John McLaughlin, 51, Providence Hospt.
Sue M. Golden, 44, 1453 Howard st. nw.
Richard Corbin, 40, 2830 Wis. ave. nw.
Millie Marrs, 39, 3212 Reservoir rd. nw.
Israel Lee, 80, Garfield Hospt.
Ida Rucker, 70, 1425 T st. nw.
William C. Watts, 66, 2123 N st. nw.
William Walker, 56, Emergency Hospt.
Rebecca Jones, 57, Gallinger Hospt.
Anita Arnold, 40, Providence Hospt.
Allen Queen, 34, Gallinger Hospt.
Lillian Hacker, 30, Gallinger Hospt.
Infant Williams, No. 1, 1 day, Freedmen's Hospt.
Infant Williams, No. 2, 1 day, Freedmen's Hospt.

Births.

Daniel H. and Helen K. Jones, girl.
Daniel M. and Bess Minster, boy.
Clayton W. and Johnnie B. Lanser, girl.
Lawrence B. and Virginia C. Pendleton, jr., girl.
Albro C. and Bertie M. Davidson, girl.
Claude A. and Doris B. English, boy.
Joseph J. and Estellyn O. Winebrenner, girl.
Louie H. and Willette Barwick, girl.
Walter S. and Helen L. McCann, boy.
Everett C. and Janet M. Embrey, boy.
Eugene A. and Martha J. Patterson, girl.
George H. and Margie A. Markley, boy.
James J. and Thelma C. Cole, boy.
Harvey W. and Florence E. Wiley, boy.
Torrence O. and Lona L. Hyde, girl.
Edwin F. and Ruth May, boy.
Robert M. and Elisabeth Meehan, boy.
Primiano and Annie Williams, boy.
Ralph A. and Marrion Bransford, girl.
Edwardo and Rosa Huttich, boy.
Leighton and Mary Newton, girl.
William and Edna L. Kline, boy.
James and Corrine Glenn, girl.
Josiae and Oralee Walker, boy.
Tanoy and Hattie Murphy, girl.
James and Amelia Harris, boy.
John and Beatrice Ash, girl.
Waddell and James A. Clay, boy.
William and Margaret L. Herbert, girl.
Hilton C. and Eleanor Lowe, girl.
Hubert M. and Audrey Duley, boy.
Leo A. and Margaret R. Callaghan, boy.
Paul A. and Georgia R. Hall, girl.
Robert W. and Isabel A. Castle, boy.
Anthony and Evelyn Jeller, girl.
Joseph H. and Margaret Long, boy.
William and Lucille McKeever, boy.
Irving and Elizabeth Smith, girl.
Joseph R. and Mary M. McGee, boy.
James L. and Margaret Scott, jr., boy.
Charles H. and Louise Ralston, boy.
William C. and Hazel H. Hannah, boy.

Licensed to Marry.

James Polk Sullivan, 28, 230 Wootton avenue, Chevy Chase, Md., and Margaret Anna Lee, 23, Bangor, Me. The Rev. E. Ferguson.
Isadore Pitt, 26, 507 Florida avenue, northeast, and Anne Rossner, 25, 1320 H street northeast. Rabbi S. H. Metz.
Ezra Thompson, 23, 2408 Thirty-ninth street northwest, and Mary Louise Wishard, 24, Clifton and Sherimenta. The Rev. Frederick Brown Harris.
Lester Magnis Chewning, 22, 627 Lamont street northwest, and Mary Katherine Wynkoop, 21, 1359 Newton street northwest. The Rev. C. E. Hawthorne.
Louis Benjamin, 24, 404½ First street northwest, and Mary Taylor, 20, 1520 Fifth street northwest. The Rev. Earl K. Tyler.
William J. Newkirk, 30, 1318 Ninth street northwest, and Constance Burton, 26, 1725 U street northwest. The Rev. LeRoy R. Frazer.
Arthur Wellington Johnson, 24, 641 Q street northwest, and Ines Williams, 24, 40 Eighth street northeast. The Rev. L. S. Wormley.
Arthur Curry, 44, and Marie Bashful, 43, both of Chester, Va. The Rev. Wiley Westray.
William C. Sproesser, 37, 9 Sixth street northeast, and Lucille L. Roberts, 37, same address. The Rev. Neely Rohrer.
Herman Max Ammerman, 28, 2613 Mozart place northwest, and Josephine Friedman, 24, 1620 Fuller street northwest. Rabbi Norman Gerstenfeld.
John Glover, 22, 1 C street northeast, and Martha Pate, 20, 51½ Hanover street northwest. The Rev. W. L. Watts.
Charles G. Gress, 24, 319 Harvard street northwest, and Lillian F. Judd, 24, 2913 Sherman avenue northwest. The Rev. Robert M. Williams.
Israel Green, 59, 2 L street southeast, and Mary Thompson, 42, 1326 B street northeast. The Rev. B. H. Whiting.

Treasury Certificates.

(Reported by Chas. D. Barney & Co.)

Rate.	Maturity.	Bid.	Offer.
1¼	Aug. 1, 1936	100 4-32	100 6-32
1¼	Sept. 15, 1936	100 30-32	101
2¼	Dec. 15, 1936	101 28-32	101 30-32
3	Feb. 15, 1937	102	102 2-32
3	Apr. 15, 1937	102 14-32	102 16-32
1¼	Sept. 15, 1937	103 29-32	103 31-32
2¾	Feb. 15, 1938	103 24-32	103 26-32
3	Mar. 15, 1938	104 28-32	104 30-32
2½	June 15, 1938	104 28-32	104 27-32
2½	Sept. 15, 1938	104 6-32	104 8-32
1¾	Mar. 15, 1938	101 19-32	101 21-32
2¼	June 15, 1938	103 29-32	103 11-32
1¾	Dec. 15, 1938	101 4-32	101 6-32
1⅝	Mar. 15, 1940	101 28-32	101 30-32
1½	June 15, 1940	101 11-32	101 13-32
1½	Dec. 15, 1940	101 6-32	101 8-32
1½	Mar. 15, 1941	101 7-32	101 7-32
1⅝	June 15, 1941	100 21-32	100 23-32

Steel Quotations.

New York, July 6 (AP).—Steel prices per 100 lbs. f. o. b. Pittsburgh: Blue annealed sheets, hot rolled, 2.10; galvanized sheets, 3.20; black sheets, hot rolled, 2.50; steel bars, 1.95.

Montreal Silver Futures.

Montreal, July 6 (AP).—Silver futures closed steady, unchanged to ¼ higher. No sales. Closing bids: July, 44.51; September, 44.71; December, 44.84.

DIED.

BURDINE, ANNA A. On Monday, July 6, 1936, at her residence, 1200 4th st. sw., ANNA A. BURDINE, beloved wife of Francis I. Burdine and mother of Albert G., Ruth L. and Jannette E. Burdine. Funeral services from W. W. Chambers Co. Southeast funeral home, 517 11th st. se., on Wednesday, July 8, at 10 a. m. Relatives and friends invited. Interment Cedar Hill Cemetery.

COPPING, ELIZABETH M. On Saturday, July 4, 1936, at Takoma Park Sanatarium, ELIZABETH M. COPPING, beloved wife of Dr. Edward J. Copping, of 7534 13th st. nw. Remains resting at Hysong's parlors, 1300 N st. nw. Funeral services Tuesday, July 7, at 2 p. m., at Trinity Episcopal Church, Takoma Park, Md. Interment Arlington National Cemetery.

CONNELLY, JOHN JOSEPH. On Monday, July 6, 1936, JOHN JOSEPH CONNELLY. Funeral from his late residence, 3725 Veazey st. nw., Wednesday, July 8, at 9 a. m., followed by requiem high mass at St. Ann's Church, at 9:30 a. m. Interment Mount Olivet Cemetery. Funeral private. Please omit flowers.

CONVERSE, ALEXANDER JENKINS. The District of Columbia Commandery of the Military Order of the Loyal Legion of the United States announces the death of Hereditary Companion ALEXANDER JENKINS CONVERSE, at Worthington, Ohio, June 21, 1936. Interment at Walnut Grove Cemetery, Worthington, June 23.

Capt. EDWARD J. DORN, U. S. Navy, Commander.

JOHN K. M. EWING, Recorder.

DUDLEY, AGNES L. On Saturday, July 4, 1936, at her residence, 1378 K st. se., AGNES L. DUDLEY, the beloved wife of the late Joseph Dudley. Funeral from the James T. Ryan funeral home, 317 Pennsylvania ave. se., on Wednesday, July 8, at 8:30 a. m., thence to St. Peter's Church, where mass will be offered at 9 a. m. Relatives and friends invited. Interment Congressional Cemetery.

DUFFY, GENEVA M. On Sunday, July 5, 1936, at her residence, 1101 Florida ave. ne., GENEVA M. DUFFY, beloved mother of Robert H. and Arthur F. Duffy. Funeral services at W. W. Chambers Co. Southeast funeral home, 517 11th st. se., on Tuesday, July 7, at 2 p. m. Relatives and friends invited. Interment Cedar Hill Cemetery.

FAHEY, CATHERINE. On Monday, July 6, 1936, at her residence, 5 N st. nw., CATHERINE FAHEY, beloved wife of Michael J. Fahey. Notice of funeral later.

FLOCK, THERESIA. Departed this life on Saturday, July 4, 1936, at her daughter's residence, 6813 9th st. nw., Washington, D. C., THERESIA FLOCK, devoted wife of the late John George Flock, mother of Charles and Henry Flock, of Baltimore, Md., and Mrs. Fredericka (Schlosser) Pullin, of Washington, D. C. Remains resting at the residence of her granddaughter, Mrs. Theresia Kelley, 3612 North 14th st., Clarendon, Va. Funeral Tuesday, July 7, at 1 p. m. Interment at Loudon Park Cemetery, Baltimore, Md. Services by the W. W. Chambers Co.

FUNERAL DESIGNS.

GEO. C. SHAFFER 900 14TH ST. NW.
Expressive Floral Tributes. Phone:
Moderate prices. Open eve. & Sun. Nat. 0106

GUDE BROS. CO., Florists
1212 F STREET. National 4276.

FUNERAL DIRECTORS.

THOS. S. SERGEON
1011 7TH ST. N.W. Telephone Nat. 1000.

CHAS. S. ZURHORST CO.
301 EAST CAPITOL ST. LINCOLN 0372.

JAMES T. RYAN
317 PA. AVE. SE. ATlantic 1700.

FRANK GEIER'S SONS CO.
1113 SEVENTH ST. N.W. Telephone
Modern Chapel. NATIONAL 2473.

J. WILLIAM LEE'S SONS CO.
FUNERAL DIRECTORS.
CREMATORIUM
4th St. and Mass. Ave. N.E. LIncoln 5200.

FUNERAL DIRECTORS.

Chambers
Is One of the Largest Undertakers in the World
THIS CASKET BY CHAMBERS

W. W. CHAMBERS

For Only $165 With the Whole Funeral
We Also Have Funerals From $75 Up
All Complete. Grave Sites as Low as $40 Complete.
The Greater Chambers Co.
THREE FUNERAL HOMES
7 Chapels, 14 Parlors, 40 Assistants, 25 Cars, Hearses and Ambulances. Everything you expect for Modern Burials.
1400 Chapin St. N.W. Call Columbia 0433 | 916 Cleveland Ave., Hyattsville, Md. Call Greenwood 1221 | 317 11th St. S.E. Call Atlantic 6700

For Reference
ASK YOUR NEIGHBOR
$75
No Extras!
For a Regular $150 Funeral
WASHINGTON'S LOWEST PRICES $75 to $200 and up
DEAL
Funeral Home
Phone Li. 8200-8201

DIED

GOLDEN, SUE McCHESNEY. On Sunday, July 5, 1936, at her residence, 1453 Harvard st. nw., SUE McCHESNEY GOLDEN, beloved wife of Dr. Edward E. Golden. Funeral services at the S. H. Hines Co. funeral home, 2901 14th st. nw., on Tuesday, July 7, at 10 a. m. Interment Rock Creek Cemetery.

HOWE, FLETCHER WEBSTER. Suddenly, on Monday, July 6, 1936, at the home of his daughter, FLETCHER WEBSTER HOWE, the beloved husband of the late Sarah Stetson Howe and father of Mrs. Mariam H. Leimbach, of 122 Baltimore st., Takoma Park, Md. Remains resting at the W. W. Chambers Co. funeral home, 1400 Chapin st. nw. Funeral and interment at Weymouth, Mass.

JONES, WILLIAM WRIGHT. Suddenly, on Saturday, July 4, 1936, at Emergency Hospital, WILLIAM WRIGHT JONES, the beloved son of William L. and Lillian L. Jones, aged 8 years. Funeral from the W. W. Chambers Co. funeral home, 1400 Chapin st. nw., on Tuesday, July 7, at 8:30 a. m., thence to the Sacred Heart Church, 16th st. and Park rd. nw., where mass will be offered at 9 a. m. for the repose of his soul. Relatives and friends invited. Interment Mount Olivet Cemetery.

KEPPEL, DAVID A. On Sunday, July 5, 1936, at Sibley Hospital, DAVID A. KEPPEL, son of Katherine and the late John A. Keppel and father of David J. Keppel. Funeral from his late residence, 37 M st. nw., on Tuesday morning, July 7, at 8:30 o'clock, thence to St. Aloysius' Church, where mass will be said at 9 o'clock. Relatives and friends invited. Interment Mount Olivet Cemetery.

KU

Post Classified Ads—National 4200.

Wanted Business Opps. 23A

(Continued from Preceding Page.)

HAIRDRESSER, lady, expert, wishes partner to open shop or school. Have full equipment. Write Box M-494, Washington Post.

Money-to-Loan 26

ADVANCE on diamonds, watches, jewelry and silverware, etc.; loans $200 and over 2%; all tickets good one year. Horning's Loan Office, opposite Wash. Airport.

ON diamonds, watches, jewelry, silverware, etc.; no adv. arrangements neces.; lowest interest rates. Rosslyn Co., Rosslyn, Va.

Real Estate Loans 27

REAL ESTATE DWELLING LOANS. Insurance in all branches. GEORGE F. HANE, INC. 1422 F St. N.W. NAt. 3964.

Automobile Loans 28

QUICK AUTO LOANS
CAPITAL AUTO FINANCE SERVICE. 901 New York Ave. N.W. ME. 1355.

Rooms—Furnished 30

ARIZONA HOTEL, 310 C st. nw., one block off Pa. ave.; neatly furnished rooms, lobby, 3 baths on each floor; shower bath; continuous hot water; $3.50 week up; transients, 75c to $1.00.

ATTRACTIVE HOME, Mt. Pleasant—Air-conditioned room, or suite; newly furn.; beaut. garden; phone service. CO. 6780.

ATTRACTIVE, cool studio room, overlooking garden; desirable N.W. section; convenient to transport. 140 for 2. NO. 5564.

ATTRACTIVE rms., for 1 or 2; nr. bath, shower. 1719 Riggs pl. nw. (N. H. & 18th). Congenial home; employed women. Meals opt. NO. 9654.

CHEVY CHASE—Suitable professional or business person, large rm., private porch, overlooking golf course. Bus, trolley serv. at cor. $30 mo. WI. 4407-W.

CHEVY CHASE, D. C.—Front room, near bath, in private, detached home, one-half block to bus; 2 gentlemen. CL. 0821.

CHURCH ST. NW., 1749 (near Dupont Circle)—Large double 2d floor front room; near bath; alcove; 2 closets.

CLEVELAND PK.—2945 Tilden st. nw.—High, cool, ideal location. Large front rm. for 1 or 2, next bath; cross vent. Priv. family; meals; garage optional. CL. 5073.

COLUMBIA RD. NW., 1834—Single rms., $3.50 wk.; clean; 4 baths, men. AD. 10213.

COLUMBIA RD. NW., 2022, Apt. 114—Large rm., private bath; cross ventilation. Cafe in bldg. Also roof garden. Gentleman.

COOL, large room, nr. bath, shower, nr. G. W. and Govt. bldgs.; suitable 1 or 2 gentlemen; reas. 1627 16th nw. DE. 3844.

DOWNTOWN—1223 Vt. ave. nw., Apt. 61. Bay window; opposite bath; all-nite elevator; gentleman. ME. 5346.

DUPONT, 1612 19th St. NW.—Attractive room, 2d floor; newly papered; next to bath with shower; gentleman.

DUPONT CIRCLE, 1319 New Hampshire N.W.—Large front room, twin beds; 3 windows, very cool home. NO. 3549.

DUPONT CIRCLE (1747 P st. nw.)—Nice, clean single or double room in physician's home; every convenience; reas.

FOR A REFINED person, rm. in our attractive private home. 8721 2d ave. (just off 16th st. nw.). SH. 3738.

G ST. NW., 1723, Apt. 51—Well-ventilated bed-living room, for refined lady; near Government depts. Apply evenings.

JEFFERSON PL. NW., 1821 (off Conn. bet. M & N)—Rms., sunny yard; meals opt.

LAMONT ST. NW., 1836—Pleasant cool room, nice porches; overlooking Rock Creek Park; board optional. AD. 2089.

LANIER PLACE NW., 1762—Comfortable single rm.; also double, twin beds; adj. bath. Priv. mod. home, unlimited phone. CO. 6529.

LARGE FRONT ROOM—Nicely furnished, twin beds, private bath; unlimited phone; suitable two men. 2637 Woodley place nw.

LOGAN HOTEL, 13th and Logan Circle—Rooms, running water, $1.25 up. Special weekly rates. NO. 2000.

MASS. AVE. NW., 1217—Beautiful double room, twin beds, console radio; lovely home for business people; reduced.

MASS. AVE. NW., 3819—Beautiful new detached modern home; large cool room, private shower bath; also nice room, semi-priv. bath, shower; double gar. optional; priv. fam.; gentlemen. CL. 8523.

MT. PLEASANT—1859 Ingleside Terrace nw.—Large front room for 1 or 2 with four windows, new twin beds; breakfasts optional; unlimited phone. AD. 0078.

NEAL ST. NE., 1268—Lovely cool front room, near bath; quiet private home; use of phone; reasonable. LI. 4100.

NEAR Bureau of Standards; nicely furnished room, four windows, private bath; phone; also single room. CL. 1848.

NEAR PARK RD. and Soldiers' Home. 1 or 2 comfortable, well-furnished rooms; one adjoins porch; kitch. priv.; available July 8. Suitable couple. AD. 7892-J.

NEWTON ST. NW., 1632—Detached home; spacious room, 2 windows, next bath; also room board optional. AD. 5891-W.

ONTARIO RD. NW. 2510—Two basement rooms, private entrance and bath; men only. Columbia 4675.

ONTARIO RD. N.W., 2510—2 single rooms (1 housekeeping), nice closets, near bath. 2 adults. Columbia 4675.

PETWORTH, 3812 8th st. nw.—Large, newly furnished rm., adjoining screened-in porch; for couple or 2 girls; $22.50. CO. 8125-J.

RHODE ISLAND AVE. NW., 1703—Gentlemen; nicely furnished rooms, running water, near baths with showers; c. h. w. Single or double.

SPRING RD. NW., 1310—Attractive front, next to bath; gentleman. CO. 4388-R.

THE WESTMINSTER—1607 17th St. N.W. —Lovely rooms now available; newly decorated and nicely furnished. Single, $5 & $6; double, $7 & $8. Special monthly rates. Elevator and showers.

WYOMING AVE. NW., 1863—Spacious, cool front room, individual beds, suitable 2 or 3 adults. AD. 5266f.

7TH ST. NE., 1020—2 rooms, l. h. k., 2d floor; near bath; laundry privileges.

11TH ST. NW., 1113—Large, clean single and double rooms, $4 to $7 weekly.

11TH ST. NW., 1111—Single, double rms.; newly decorated; $4, $5 and $6 week.

13TH ST. NW., 1114 (Downtown)—Newly fur. & dec., rms. $3.50 wk. up; also base.

13TH NW., 3640—Cool double rm., newly dec., nr. bath, shower; 2 ladies; $3.50 wk. ea. Also single, with porch. C. h. w.

14TH ST. NW., 1125—Small, neat single rm., well furn.; $3.50 wk. Gentleman.

145 13TH SE.—Beautiful l.-h. k. rm., $7; 2 l. h. k. rms., sink, $8.50. Mrs. Carroll.

1401 FAIRMONT ST. NW., Apt. 317—Attractive front rm., 6 windows; newly furn.; 1 or more; near car. AD. 8464.

15TH ST. NE., 314 (near Eastern High)—Cool double room, comfortably furn.; cont. hot water; nr. bus; breakfast privi.

16TH ST. NW., 4224—Army officer's widow; double front rm., private bath, shower. Detached home; porch, lawn. Garage.

21ST ST. NW., 1722—Lovely front room; also single room; in delightful home; every conv.; walking dis. downtown.

27TH ST. NW., 2821 (near Wardman Park)—Single and double rooms, porch; with or without board; quiet. 5446.

1013 WEBSTER ST. NW.—Large front room, suitable for 3 people; priv. home; gentlemen preferred. CO. 1448.

EVERETT HOTEL, 1730 H ST. N.W. Rooms, running water, $1.25 up. Quiet and convenient. NAtional 6130.

MERRILL MANSIONS.
1361 FAIRMONT ST. N.W.
Clean, newly decorated, attractive 1-2 rm. apts., kit., bath; scr. porch; also nice rm. and bath; rates day, week, month.

SENATE HOTEL
101 D St. N.E. (opposite Union Station). Clean quiet rooms, $1.25 and $1.50 per day; $6 up per week. LI. 5187.

HOTEL INN 608 9th st. nw. $1-$1.50 per day, $6 up wkly.

Suburban Rooms 33

KENSINGTON, MD., 10 MILES FROM WHITE HOUSE—Cool, comfortable rooms in private country home; a. m. l.; spacious grounds; accommodations with or without board; bus service. Kens. 103.

PRIVATE home on hill, lovely country, spacious grounds, porches; room for employed gent.; gar.; bus. Bradley 214-M.

Room and Board 34

A LOVELY, well-appointed home, scrupulously clean rooms; delicious, well served meals. 1438 Kennedy st. nw.

K ST. NW., 1733—Single and double; vacancies in triple. ME. 6231.

MASS. AVE. NW., 1822—Lovely suite rms., 2d floor frt., pvt. bath; for girls; desirable neighborhood; excellent meals.

PENNA. AVE. NW., 2402—Lovely single and double rooms; twin beds; excellent home cooking; walking dis.; gent.; $30.

RHODE ISLAND AVE. N.W., 1745—Attractive front room for 2 or 3; also front studio room.

12TH ST. NW., 1124—A boarding club downtown; excellent for Government clerks and business people; $32.50 up.

16TH ST. NW., 3515—2 vacancies; lady; gentleman; cool corner twin bedrm.; semiprivate bath; phone; 2 meals; $30. CO. 3934.

Post Classified Ads—National 4200.

Room and Board 34

16TH ST. N.W., 1319—Vacancy in large, cool room, private bath, shower. Young lady. Walking distance. Delicious meals.

16TH ST. NW., 1020—Rooms for young ladies. Attractive home, walking distance, excellent meals.

Country Board 37

WANTED—Boarders, adults, month of July; comfortable rooms, large lawn; excellent water; rate $10 per week, room and board; small village, 10 miles north of Harrisonburg. Write, Mrs. Louie C. Funk, Singers Glen, Va.

Moving and Storage 44

ANDERSON VAN SERVICE — Woodward Bldg., NA. 7670. Low rates. N. Y., Chic., Boston, Fla., St. Louis. Local moving

CHEVY CHASE TRANSFER & STOR. CO. LOCAL AND LONG DISTANCE MOVING. SPECIALIZING STORAGE. WI. 3010.

Apartments—Furnished 45

ATTRACTIVELY, completely furnished, 3 rooms, kitchenette, bath, porch; Frigidaire, married couple; $55 and $62.50. 1639 Lamont st. nw.

GIBRALTAR, 2306 18th st. nw.—1 large room, large kitchen, Frigidaire; gas, electricity; linens; $10.50 per week. CO. 9021.

MASSACHUSETTS AVE. NW., 1229—Basement apt., consisting of 3 rooms and semiprivate bath; $30 monthly.

MT. PLEASANT, 16th st. nw.—Cool two rooms, reception hall, kitchen and bath; reasonable. COl. 9278-J.

PERSON to share a real home; 3-room apt., bath with shower. ADams 3640, apt. 303.

SUBLET, 6 mo. to 1 yr., 2755 Macomb st., apt. 202; $50; 1 rm., kit., dinette, bath; suitable 1 or 2; available in 2 days.

UNUSUALLY spacious living rm., bedrm., kit., dinette, tiled bath, glassed porch, 2d fl.; no. and so. expos.; attractively fur. for 2-4 adults; electrolux, gas, elec., refrig. free. Merrill. 1361 Fairmont st. nw.

11TH ST. NW., 1122—2 rooms, kitchen and bath; walking distance to departments and business.

14TH ST. NW., 2544—2 rooms, kitchenette, semibath, gas, electricity. See janitor.

17TH ST NW., 1030—1 rm., kitchenette and bath; $45. ME. 6231.

218T ST. NW., 1340—Front bedroom, kitchenette; next to bath; refined only; no children; $8.50 per week.

1223 VERMONT AVE. NW., Apt. 73 (near Thomas Circle)—Walking distance all Government departments. MEt. 4065.

Francis Scott Key, Apt. Hotel

20th and P sts. nw., 1 room, kit. bath, completely furn.; linens; silver; Frigidaire; day, week, month. National 5425.

DOWNTOWN: 1402 15TH ST. N.W.

1 room, kitchen, bath. Frigidaire; nicely furnished; references.

LONDON HALL

1133 13th st. nw. Bed-living room, dressing room, kitchenette, bath. Elec. gas, linen, Frigid.; $15 up weekly; $56 up monthly. NA. 9010.

Furn. or Unfurn. 46

WISCONSIN AVE. NW., 3030—Refined tenant; southern expos.; sun parlor; elec. refrig.; 09. Nat. Cathedral; very reas.

Apartments—Unfurn. 47

BROOKLAND, 1301 Jackson st. ne.—Redecorated; 2 corner rooms, kitchen, frigidaire, semiprivate bath, large sleeping porch; gas and elec incl.; adults; $45 month.

CAPITOL HILL—Entire floor, 2 rooms, kitchen and bath; heat, elec., gas included; $45. Lincoln 4695.

CHEVY CHASE, D. C.—3 rooms, kitchen and den; private bath & entrance; heat, elec., gas, phone & refrig. included, $60. A. D. CRUMBAUGH, Cl. 1-3-6-4.

HAMILTON ST. NW., 1201—2 and 4 room apts., with electric refrigeration, bath and porch; corner house with southern exposure.

2 ROOMS, kitchen and bath; good condition; $30 mo.; on Chillum rd. (between Riggs and Sargent rds., Md., near D. C. line). Apply 713 F st. ne. LI. 7238.

Several Desirable Apartments Available. RANDALL H. HAGNER & CO., INC., 1321 Conn. Ave. N.W. DEcatur 3600.

THE ALTON, 1445 PARK RD. NW. Bachelor apt., $32.50; 1 room, dinette, kitchenette, dressing room and bath, $45; rooms, kitchen, bath, $55, $57.50; Frigidaire; no hidden charges; elevator.

3 ROOMS and bath, incl. elec., gas and heat, $36.50; new 2-room basement, $20.50. Joe Curto, 331 H st. ne.

1940 BILTMORE ST. N.W.
4 rms., kitchen, bath, porch, fireplace, $95
Telephone AD. 9493.

3801 MACOMB ST NW.
2 bedrooms, living room, kitchen, bath; rear porch; large yard; $62.50.
JOSEPH P. SMITH,
2104 Pa. Ave. N.W. WEst 0339

950 LONGFELLOW ST. N.W.
Apt. 8—2 rooms, kitchen and bath..$37.50

1413 GIRARD ST. N.W.
2 rooms, kitchen and bath, free refrigeration.....$45.00
LEE D. LATIMER CO.,
722 Investment Bldg. NA. 4146.

$42.50 APT. HOUSE, 1122 SPRING RD. NW.—2 rooms, kitchen, bath porch.
P. M. PRATT CO., INC.,
934 K ST. NW. NA. 8682.

THE VAN CORTLANDT

1417 BELMONT ST. NW.
Apt. 32—4 large rooms, kitchen and pantry, foyer and porch, frigidaire on house; elevator; $75. See janitor.
H. G. SMITHY CO.
811 15th St. NW. NA. 5903.

2138 CALIFORNIA ST. N.W.

2 rms. and bath to 4 rms. and bath; $47.50 to $65.00.
RESIDENT MANAGER.

1495 NEWTON ST. N.W.

1 rm. and bath.....$30.00
4 rms. and bath.....$52.50
A. S. GARDINER
1510 K St. N.W. NA. 0334.

1870 WYOMING AVE.

3 bedrooms, reception rm., living room, dining room, kitchen, pantry; 2 baths, porch; elec. refrig.; resident mgr. DE. 1660.

2300 18th ST. N.W., $55.00

4 rooms, kitchen and bath. Electric refrigeration.
NATIONAL MORTGAGE & INVESTMENT CORP.
1312 New York Ave. N.W. NA. 5833.

Apartments—Unfurn. 47

THE CHALFONTE.
1601 Argonne Pl. NW.
MODERN BUILDING; roof cooling system; 24-hr. elev. and switchboard service; cafe, valet shop, beauty shop in building. ONE ROOM with Murphy bed, kitchen, dinette and bath, $47.50.
LIVING ROOM with Murphy bed, kitchen, dinette and bath, $52.50.
BEDROOM, living room, dining room, enclosed porch, kitchen and bath, $75.00.
PEYSER & DREYFUSS, Inc.
1528 K St. NW. NA. 0583.

D-E-L-I-G-H-T-F-U-L
Corner apartment; 3 bedrooms, 2 baths and porch; 3 exposures.
Also apartments of 2 bedrooms, large entrance foyer, living room, dining room and kitchen; large glass-inclosed porch suitable for bedroom.
24-hour bellboy, telephone and elevator service. Conservatively rentals.
Jos. L. Tall, Mgr.
THE CAVALIER
3500 14th St. N.W. CO. 3600.

Warehouses for Rent 51A

WAREHOUSE SPACE FOR RENT. 3,000 to 30,000 Square Feet. WEAVER BROS., INC. Dist. 9486.

Business Places—Rent 52

2022 14 ST. NW.—In heart of the finest business section of the city. Big, spacious, well-lighted showroom and extra large room adjoining, suitable for any kind of business. Rent $150.00 per month. Next to People's Drug Store and many national chain store branches in same block. Excellent living and profitable operation for whoever rents these premises. Apply to Standard Motor Sales, Inc., 1605 14th st. nw. NOrth 1479 for details.

Stores—Rent 53

UPPER WISCONSIN AVE.
Large store, excellent show windows; formerly occupied by chain grocery. $60.
A. D. CRUMBAUGH
4703 Wisconsin Ave. N.W. CL. 1-3-6-4.

Houses—Furnished 54

AMERICAN UNIVERSITY PARK—6 rooms, bath; det. brick; modern; nicely furn. A. D. CRUMBAUGH.
4703 Wisconsin Ave. NW. CL. 1-3-6-4.

CHEVY CHASE, MD., 416 Taylor St.—8 rooms, modern house, completely furnished; July 15 to Nov. 15; $70 month; WIs. 3296-R.

CHEVY CHASE, MD.—Completely furn. home of naval officer till Sept. 15; radio, piano, Kelvinator; etc.; 5 bedrooms, den, sleeping porch, in setting of gorgeous trees; garage; possession immediately; greatly reduced rent. WIsconsin 3510.

CHEVY CHASE,

6 BEDROOMS, 2½ baths, automatic heat, electric refrigeration. Corner home well furnished and in excellent condition, $150.
PEYSER & DREYFUSS
1528 K St. N.W. NA. 0583.

Furn. or Unfurn. 55

BUNGALOW, Chevy Chase—2 bedrooms, oil burner; Frigid., nr. schools, churches & clubs; reas. rent. Call Brewer, NA. 4200, 4503 Stanford st. Year lease.

CHEVY CHASE, D. C., 4109 Ingomar st. nw.—Detached, 6 rooms, bath, elec. refrig., oil heat, large cool yard, garage; close to schools, car line and bus; yearly lease or longer. CL. 5761.

LEESBURG PIKE, near Falls Church—Attractive 4 bedroom, 2 bath, colonial reconditioned home; oil heat; refrigeration, garage, large terrace; furnished, $125; unfurnished, $100. DIXIE REALTY CO., INC., 1417 L st. nw. National 8880.

Houses—Unfurnished 56

BEAUTIFUL NW., HOME—Modern, perfectly new condition in every detail; every desirable convenience; 8 rooms, garage; rent or sell. CO. 7858.

BY OWNER, Chevy Chase, D. C., 6 rms., b., corner brick; 11 sts., 3 (7 bedrms., suitable for roomers). Brokers should have our rent list. Fulton R. Gordon, 1427 Eye st. nw. DI. 5230; eves., CL. 5091.

CHEVY CHASE, 3902 McKinley st.—6 rms., 2 baths, large living rooms, fireplace, porches, nice yard, rosebushes, gar. attached; $90; will lease. Owner, AT. 3561-J.

WISCONSIN AVE. NW., 4306—Detached 6 rooms and bath; sun parlor; $65. A. D. CRUMBAUGH. CL. 1-3-6-4.

SEE THIS
Beautiful home in Chevy Chase, D. C.; 8 rooms (4 bedrooms); 2 baths, porches, large lot; yearly lease - National 2626.

CHEVY CHASE MODERN HOMES.
6 rooms and bath to 11 rooms, 3 baths; auto service for inspection.
LESLIE D. MEASELL,
3206 Oliver St. NW. CL. 3486.

I HAVE SEVERAL SIX AND EIGHT ROOM HOUSES, WITH ONE AND TWO BATHS, AVAILABLE IMMEDIATELY IN THE NORTHWEST SECTION. ALSO A 6-ROOM HOUSE WITH BATH, OIL HEAT AND MAID'S ROOM, IN BROOKLAND. MY RENTALS REASONABLE. CALL MR. FITZGERALD AT DI. 6092; EVENINGS, RANDOLPH 4467.

CLEVELAND PARK

3411 QUEBEC ST. NW.
8 rooms, bath, breakfast and sleeping porches; garage, rent. For appointment to inspect phone CLeveland 1156.

32 SEATON PL. N.W.

$50 PER MONTH.
Near N. Capitol and T sts. 5 rooms, bath, screened porch and basement; splendid condition; nice location for small family; refined adults; well worth seeing.

Shore-Waterfront-Rent 61

SHERWOOD FOREST cottage No. 210; for sale or rent. Completely furnished. 4 bedrs., liv. rm., sleep. porch, lge. porches, maid's rm., 3 baths; suit. for good size family or group; open Sat. & Sun. Apply 16 W. Irving st., C. Chase, Md. WI. 3222.

Wanted-to-Rent 62

LIST YOUR VACANT PROPERTY WITH US. CLIENTS WAITING.
TOLEDO GUARANTY CORP. NA. 2626.

Sale Houses 66

AMERICAN UNIVERSITY PARK—See this and you won't regret it. Detached, modern; six large rooms, bath, glassed-in sleeping porch, screened porch, 2-car garage, shrubbery, flowers; built to sell for $12,000, now $7,750. To inspect, call A. D. CRUMBAUGH, REALTOR, 4703 Wis. Ave. (Excl. Agent), CL. 1-3-6-4.

Apartments—Unfurn. 47

1126 11th STREET N.W. (ME. 0635)
1 room, kitchen and bath (corner apt.).....$45.00
1740 EUCLID STREET N.W. (AD. 6713)
1 room, kitchen and bath (Elec. free).....$45.00
930 EMERSON STREET N.W. (GE. 6996)
2 rooms, kitched and bath (Elec. free).....$46.50
236 MASSACHUSETTS AVE. N.E. (AT. 5182)
1 room, kitchen, dinette and bath.....$45.00
2 rooms, kitchen, dinette and bath.....$57.50
1614 17th STREET N.W. (DE. 3218)
2 rooms, kitchen and bath.....$50.00
1702 SUMMIT PLACE N.W. (CO. 4417)
2 rooms, kitchen, dinette and bath.....$52.50
1530 RHODE ISLAND AVE. N.E. (NO. 7157)
2 rooms, kitchen, dinette, bath and porch.....$55.00
2145 CALIFORNIA STREET N.W. (NO. 1650)
2 rooms, kitchen, dinette and bath.....$55.00
3220 CONNECTICUT AVE. N.W. (CL. 0764)
2 rooms, kitchen, dinette and bath.....$60.00
4800 GEORGIA AVENUE N.W. (GE. 6996)
2 rooms, kitchen, dinette, bath and porch.....$62.50
1615 KENYON STREET N.W. (CO. 8425)
2 rms., kit., dinette, dress. rm., Murphy bed, bath, P. B. X.....$65.50
1940 BILTMORE STREET N.W. (AD. 9493)
4 Rooms, kit., bath, porch and fireplace.....$95.00
4700 CONNECTICUT AVE. N.W. (CL. 0845)
3 rooms, kitchen, bath and porch. P. B. X., garage.....$95.00
REAL ESTATE MORTGAGE & GUARANTY CORPORATION
1610 K Street N.W. NAtional 1403

Post Classified Ads—National 4200.

Sale Houses 66

CHEVY CHASE SACRIFICE—Corner 38th and Military Road, center-hall plan; can be bought for less than cost to former first mortgage holder. First floor, large living room, open fireplace, dining room, den, kitchen, pantry, porches, side and rear. Second floor, master bedroom with private bath, thr., bedrooms and double inclosed sleeping porch and extra bath. Two rooms in finished attic. Oil burner. One-car garage. Lot 75x84 to 12-foot alley. Key at 5829 39th street. Phone EM. 4414, or Geo. W. Linkins Co., Dist. 3522, 1733 De Sales street.

CHEVY CHASE (3123 Rittenhouse st.)—Detached brick, 6 rooms, sleeping porch, bath, built-in garage; h.-w. h.; large lot; $8,950.
A. D. CRUMBAUGH, REALTOR.
4703 Wis. Ave. (Excl. Agent), CL. 1-3-6-4.

CLEVELAND PARK, 3002 Porter Street N.W. (one block west of Conn. ave.)—Semidetached, stone, 6 rooms and bath; porches; lavatory first floor; oil burner; Frigidaire; garage; $9,700, on terms; $9,400 all cash; $6,000 6% trust, 3 yrs. to run.
GEO. W. LINKINS CO.
1733 De Sales St (Excl. Agents) DI. 3522.

RIVER RD., D. C.—Modern detached home, 7 rooms, bath, large entrance hall, front and side porches, 2-car built-in garage, large lot; $8,000.
A. D. CRUMBAUGH, Realtor.
4703 Wis. Ave. CL. 1-3-6-4.

TUNLAW RD. NW., 2208—2-story buff brick, 7 rooms (3 bedrooms), 1½ baths, large glass-inclosed sleeping porch, built-in garage, oil burner, screened, metal weatherstripped; beautiful location close to schools and transportation; financed HOLC; great sacrifice. Owner must sell. Apply on premises

N. W. (Just over D. C. line)—Detached, 6 rooms, bath, h.-w. h., built-in garage; corner lot, 79-ft. frontage; $4,550. Terms.
A. D. CRUMBAUGH, Realtor.
4703 Wis. Ave. (Excl. Agent) CL. 1-3-6-4.

$8,950—FIRST TIME OFFERED.
New detached corner, 6 rms., 2 baths. Best section Rittenhouse st.
WASHINGTON REALTY CO. GE. 8300.

CHEVY CHASE, D. C.

New 6-room, 2-bath, brick house, west Conn. ave.; has front porch, screened rear porch and screened sleeping porch; 2 large bedrooms, big attic, oil burner, detached garage on deep lot; close to transportation, schools and stores. Terms may be arranged. Priced under $11,000. Tom Warren, 1108 16th st. nw DI. 2133.

N. E., $4,500

Near Tech High School, 2-story and cellar, brick, 6 rooms, bath, h.-w. h., elec. Good investment property. Closing estate.
L. T. GRAVATTE,
729 15th St. Realtor. NAt. 0753.

GEORGETOWN.

Must sacrifice old Colonial home; 6 rooms, tile bath, gas heat, etc.; perfect condition; large garden. Good bargain at $10,-750 at present terms. J. ALDO KOLB, INC., 1237 Wis. ave. WEst 0002.

CHEVY CHASE, D. C.

Detached brick. This is your opportunity to buy a beautiful new all-brick home, surrounded by huge shade trees. Near schools, transportation, air-conditioned heat, screened-in porches, tiled and insulated outside wall. It is truly modern in every respect. To inspect call ADams 0646.

NEAR LINCOLN PARK

Located on a wide ave., a pretty brick home, containing 3 large bedrooms, large tile bath, both front and rear porches, h.-w. h., weatherstripped and caulked. Back yard, with grape arbor. Metal garage. Price, $6,350.
FRANK E. PHILLIPS.
927 15th St. N.W. District 1411.

CHEVY CHASE, D. C.

Detached brick, near Rittenhouse and Broad Branch road; 6 rooms and 1 and ½ baths; cedar closets; modern heating plant. Shade trees. If you are looking for a home in Chevy Chase, D. C., be sure and see this one. Price only $9,950. Very easy terms. Call ADams 0646.

NEW AMERICAN HOMES IN
ROLLINGWOOD

Adjoining Rock Creek Park, at Beach drive and Leland street. Beautiful detached homes on large wooded lots; three and four bedrooms, two baths, first floor library, basement lounge, maid's room and bath; built-in garage. Open daily, 1 to 6. Sunday, 9:30 a. m. to 9:30 p. m.

WAVERLY TAYLOR, INC.

1522 K St. N.W. NA. 1040.

16 SOLD 2 LEFT

New brick bungalows, 5 large rooms, tile bath, hot-water heat, steel casement sash, large screened porch, lot 50x156. Sidewalks finished street, curb and gutters. Last chance to get these high-quality homes at $9,350. Terms, $36.00 per month thereon.
J. LEE PRICE,
Oakcrest, 2303 Arlington Ridge Road.
Phone: Ridge 272.

SELECT ROOMING HOUSE

SAULS ADDITION.
DETACHED.
10 rooms, 7 bedrooms, oil heat. Large living and dining room. Back porch up and downstairs. Recently reconditioned: $11,250.00. If you are looking for a select place in a very fine neighborhood call us for appointment.
WM. H. SAUNDERS CO., Inc.
1519 K St. N.W. Tel. District 1015.

HIGHWOOD
CHEVY CHASE, D. C.

Exhibit Home
3389 Rittenhouse St. N.W.
Open Daily.
These new detached colonial homes have 3 lovely bedrooms, den, finished in knotty pine (which can be used as a bedroom), 2 baths, furnished attic. Beautiful landscaped lots.
G. F. MIKKELSON & SON.
Owners-Builders.

SAUNDERS BUILT 310 to 318 Gallatin St. N.W.

The unusual house. Unusual because of width and spaciousness. Unusual because of the durable construction and exceptional materials.
We invite the closest inspection. We are glad to furnish proof.
Three large bedrooms; two baths. Recreational room. Detached garage. Large back lot. Gas heat and equipment. Open daily and Sunday. Be sure and look this house over Sunday.
WM. H. SAUNDERS CO., Inc.
1519 K St. N.W. Tel. District 1015.

COLORED—SUBURBAN.

6-room and bath brick; h.-w. h., elec.; large lot; price, $3,500, $200 cash, $30 mo.
AUSTIN M. COOPER.
1008 Eye St. N.W. NA. 1332.

COLORED—Near 6th and S sts. nw. Six rooms, cellar, furnace heat. Price $3,900. Your terms. DEcatur 1160.

Sale Lots 69

AT FAIRFAX, VA.—Large corner lot on Lee Highway. Level. Ideal location for filling station, tea room or tourist camp. Address Box 491, Washington Post.

BY OWNER—Chevy Chase, D. C.; building lots, part cash, balance second trust behind building loan. Corners can be resubdivided at advantage to buyer. Brokers, attention. Fulton R. Gordon, 1427 Eye st. nw. DIst. 5230.

CHEVY CHASE, D. C.—60x150. City improvements; near Nebraska ave. and Military rd.; choice site; reasonable price. Toledo Guaranty Corp., 1026 Woodward Bldg. NA. 2626.

CORNER with gasoline permit, on main artery near District Line in city, any amount of frontage desired up to 300 feet; already on heavy traffic on one street, the other is to carry a new line almost as heavy in the near future; moderate price; ask for Mr. Truett.
LOUIS P. SHOEMAKER.
1719 K St. N.W. NA. 1166.

NEARBY MD.—Beautiful building sites, some wooded; from 50x150 ft. up to 1½ acres. We will build on any of these sites to suit purchaser.
KENSINGTON REALTY CO.
Kensington, Md. Kens. 132.

SPECIAL VALUES! Well located Northwest lots; zoned to meet your requirements. J. FRANK TILLER, OWNER. DI. 9845.

Post Classified Ads—National 4200.

Sale Lots 69

$850—IMPROVED LOT.
First st. near Longfellow, next to 3613 1st st. nw. Level neighborhood of attractive detached houses.
ADELBERT W. LEE.
1343 H St. N.W. DI. 4600.

Sacrifice for Quick Sale

50x175 ft. lot on paved highway, Hyattsville suburbs. 3 minutes to bus line; water, sewer, gas and elec.; $250 cash or $300 terms. A bargain. GReenwood 2746 or 1996.

Sale Suburban 70

BUNGALOWS THAT ARE REAL HOMES.
Unusually attractive and roomy living room, 14x20, open fireplace, beautiful oak floors, tile bath with needle shower, exceptionally well constructed. Splendid decorations, very interesting kitchne, large lot; only $7,950 to $8,500. On Meadow lane, Hillwood, Va., or Call the Toledo Guaranty Corp., NA. 2626.

CLOSE-IN VA.—Brand new brick bungalow, 5 rooms and bath, garage, hot-water heat, attic, basement. $5,750; $500 cash, $50 monthly. 1112 N. Irving st., Clarendon, Va. WA. 7667; evenings, CL. 8692.

NORTH WOODSIDE PK., 1213 Ridge Rd.—Beautiful modern shingle bungalow, 5 rms. and bath; excellent condition; lot, 50x150, 2-car garage. Cost, $8,000; sacrifice, $6,200; $500 cash, $50 mo. includes principal and interest. H. H. Bergmann, owner, 629 F st. nw. NA. 2272.

ROBERT E. LOSH offers you a home with an income, 6 rooms and 2 baths, that one and is being used as a family home. Only $6,950.
311 Cedar St. Takoma Park.
GEorgia 0681.

NEW brick semi-bungalow; lot, 10,000 sq. ft.; large trees; 2-car brick garage; convenient for 2 families. Don't miss seeing this; $8,750; $1,000 cash.

SOLID brick home arranged for 3 separate entrance apts.; lot, 1-3 acre; best location in Silver Spring; nothing else like it; $10,500; $1,000 down.

A REAL home in beautiful Woodside Park; lot over ½ acre with 60 trees; $10,500 with as little as $750 cash.
ROY M. HOFFMAN, Jr.
8421 Georgia Ave. SH. 4123.

The Comfort and Happiness

You will enjoy in this home in Jefferson Park, surrounded by substantial homes and refined neighbors, cannot be visualized until you have inspected the 6 spacious rooms, dining alcove and completely laid-out basement. Call NAt. 2626 for details or drive to Jefferson Park entrance, first house on left.

IF YOU ARE LOOKING
For an architecturally attractive, well-planned modern home in a quiet restricted neighborhood and you must not go under $8,000, see this one at 3716 N. Pershing drive, Ashton Heights, Va., or call NA. 2626.

$5,750 Attractive 2-story home; beautiful lawn; $500 cash, $55 mo.
4399 Lee Hwy. Ralph W. Crain. WA. 6959.

WOODLAND PARK

ON THE WATER.
Near Mount Vernon; 25 minutes to center of city; ½ to 2 acre wooded lots on deep water, boating and fishing. Priced $400 up; easy terms. Phone Alex. 1621.
WASHINGTON & KANE.

Estates for Sale 71

7 ACRES, 3 bldgs., 21 rooms, 6 baths, stables, swimming pool, tennis courts, orchard, dairies, vineyard; city water; 8 miles D. C. on concrete roads (Edmonston and Berwyn rds.); suitable sanitarium, club or residence. Price, $32,500. Make your own terms. Phone owner, Berwyn 385.

Sale—Farms, Land 73

BOOKLET describing Maryland farms for sale. Counselman & O'Brien, 6823 Wisconsin ave., Bethesda, Md. WI. 4240.

$3,500—TERMS. 100 acres near Warrenton, Va. 1 mile Lee highway. Large Colonial home, outbuildings; good condition. Near stores, schools, churches. Bargain. H. H. Hackley, NA. 6400, Ext. 2458.

17¾ ACRES—Located 10 miles from D. C. on Hunters Mill rd. near Vienna, Va. $1,500. Owner, DI. 9127, GE. 7746.

$50 DOWN—8½ acres wooded land, 8 miles District line; small creek; price, $425. NA. 3753. AT. 5205-J.

THREE FARMS. EACH—ONE A BARGAIN.

1. 358 acres. 8-room house, Bath. Electricity. Hot-water heat. Five-room tenant house. Lee Highway, 1½ miles from Centerville. 25 miles from Washington. 2. 146 acres. Near Nokesville. 8-room house. Bath. Furnace heat. Electricity. Large barn. Outbuildings. Convenient to schools, etc.
3. 4 acres. In town of Fairfax. On Route 50. 8 rooms. Electricity. Beautiful lawn with shade trees. Beautiful location.
Address Box 492, Washington Post.

Sale—Shore, Waterfront 75

LOTS AND COTTAGES AT OLD CEDAR POINT. Easy terms. Free circular on request. WALTER M. BAUMAN, No. 1 Thomas circle. National 6220.

WEST RIVER—3 and 4 acre lots; 5 and 7 room houses. Box M-488, Washington Post.

WM. H. SAUNDERS CO., Inc.

1519 K St. N.W. Tel. District 1015.

Real Estate Wanted 76

WANTED—LARGE HOUSES for sale or long-term leases.
R. M. HUNT CO., DI. 6573.

ALL CASH FOR HOUSES.
Any section. Any condition.
LEO M. BERNSTEIN CO., ME. 6400.

LET US KNOW what you have to sell. We have buyers waiting.
Robert L. McKeever Co., Inc.
Shoreham Bldg. NA. 4750.

Birds and Poultry 78

CHICKS, top quality Rocks, Reds, Leghorns, blood-tested; $9 per 100. J. B. Henry, Falls Church 348.

Dogs, Cats, Pets 79

DOGS BOARDED, $2.50 per wk.; individual runs. Defense Highway Kennels, 2 mi. from Bladensburg. GR. 1844-W.

Horses—Livestock 81

1 LARGE Belgium mare, 7 work horses and mares. 110 M st. se. AT. 2731.

Sale Miscellaneous 83

Post Classified Ads—National 4200.

Sale Miscellaneous 83

*DEALERS' ADS under this heading contain a firm name or a business address or state the word "Dealer." Other ads are

NED BRANT—A Story of College Athletics

By Bob Zuppke
Famous Football Coach.

APPLE MARY

By Martha Orr

Daily Crossword Puzzle

ACROSS.

1 Young horse
5 Destiny
9 Southern constellation
12 Jewish month
13 Presently
14 Soft food
15 Lamenting
17 Topaz humming bird
18 Scraped linen
19 Dealer in foodstuffs
21 Improved
24 Concerning
25 Fail to bid at bridge
26 Plunder: archaic
28 Plant of the vetch family
29 Go away
30 Cry of the crow
33 Large spoonlike implement
34 Over
35 Associate of Joshua
38 Trudge: colloq.
40 Flushed with success
42 Snare
43 Not bright
44 Unbounded
48 Salutation
49 English school
50 County in Ohio
51 Color
52 Resounded
53 Unit of force

DOWN.

1 Locomotive driver's shelter
2 Poem
3 Unruly or disorderly
4 Prepares for a contest
5 Wavered
6 Tropical bird
7 Chinese secret society
8 Mark by cutting
9 Speedily
10 Bird of the crow family
11 Separate
16 Poetical name of an eastern country
20 Smallest integer
21 Imitate
22 Disfigure
23 Distribute the cards
27 Wardens off
29 One who puts on a distinctive mark
30 Resembling a certain metal
31 City in Belgium
32 Tiny
33 Allow
34 Operated an automatic telephone
35 Evergreen tree
36 Living
37 Crippled
39 Depiction of the beautiful
41 Asiatic tree
45 Day of the week: abbr.
46 Transgression
47 Perceive with the eyes

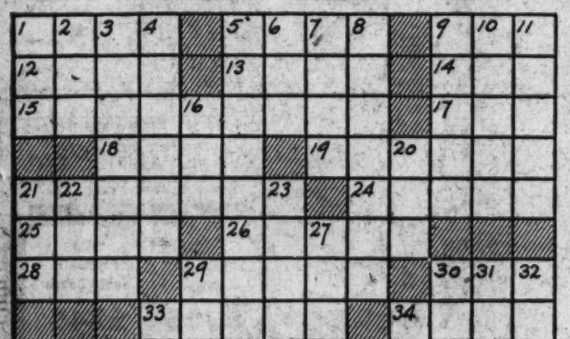

ANSWERS TO YESTERDAY'S PUZZLE.

G	R	O	M	M	E	T	■	S	T	A	B	I	L	E
R	E	R	O	U	T	E	■	L	I	B	E	R	I	A
A	L	A	■	G	A	R	L	I	C	■	L	O	N	G
N	I	■	■	P	R	O	P	■	B	A	N	A	L	■
T	E	D	■	L	E	I	S	■	G	U	Y	■	L	E
E	V	O	K	E	■	E	E	L	E	R	■	H	O	T
D	E	L	I	V	E	R	■	O	N	■	B	O	A	S
■	■	E	N	I	D	■	■	O	S	A	R	■	■	■
L	I	N	G	■	U	S	■	S	A	T	I	R	E	S
A	N	T	■	A	C	O	R	N	■	E	L	O	P	E
M	E	■	A	S	E	■	E	A	S	T	■	R	I	N
B	R	A	S	S	■	L	E	F	T	■	■	C	A	■
E	T	C	H	■	G	A	F	F	E	D	■	B	U	T
N	I	T	E	R	E	D	■	L	E	I	S	U	R	E
T	A	S	S	E	T	S	■	E	R	M	I	N	E	S

Car Victim Relative Of Former Governor

Lynchburg, Va., July 6.—Mrs. Annie Nelson Coleman, 81, who died in a Richmond hospital Saturday from injuries sustained Friday in an automobile accident in Gloucester County, was a daughter of the late Mr. and Mrs. Frederick Winslow Page, formerly of Rustburg. She was a grand-daughter of Gov. Thomas Nelson of Virginia.

Auto Injuries Fatal.

Special Dispatch to The Post.

Lynchburg, Va., July 6.—Arnold LeFew, 33, who lived at 709 Fourteenth street, died early Sunday at Lynchburg Hospital from injuries suffered Friday at Park avenue and Buchanan streets when he was struck by an automobile. His spine was fractured.

AUNT HET

BY ROBERT QUILLEN.

"It takes a lot o' love to be satisfied with a man when your sister marries one that's a better provider."

Copyright, 1936, Publishers Syndicate.

ARE YOU SUPERSTITIOUS?

BY CLYDE H. DUBOSE

MICKEY FINN

By Lank Leonard

DICK TRACY

Seething Inferno

JOE PALOOKA

Bulging

By Ham Fisher

THE GUMPS

Atta Boy, Andy

NAPOLEON AND UNCLE ELBY

By Clifford McBride

DIXIE DUGAN

Step on It

By J. P. McEvoy and J. H. Striebel

HAROLD TEEN

Shadow's Good Taste Was a Wee Bit Bad

BENNY

By Golly!

By J. Carver Pusey

PWA to Move 100,000 From Slums in Year

Ickes Says Atlanta Project Will Be First Housing Unit Open in Fall.

By the United Press.

Transfer of 100,000 persons from dirty, ill-lighted tenements into new modern homes within a year was visioned by the New Deal last night at PWA's long-delayed $130,000,000 slum-clearance program entered its final stage.

Public Works Administrator Harold L. Ickes announced that Techwood homes at Atlanta, Ga., would be the first project completed this fall. The Administration started housing activities in June, 1933.

Two thousand persons, he said, had applied for the development's 604 apartments and houses which cost the Government $3,101,500 as part of its work-relief jobs drive.

Rents at Atlanta will average $5.58 per room per month plus $1.81 for heat, running water, electricity for lighting, cooking and refrigeration. Three-room apartments will cost $23.47 a month, and six-room houses, $38.10.

"According to surveys conducted in Atlanta," Ickes said, "at least 4,300 self-sustaining, low-income families pay an average of $19.50 a month for substandard houses. Expenditures for heating, lighting, ice, cooking fuel and water average $8.25 monthly, giving a total of $27.75 for dwelling expenses. This figure covers ice in the summer time and minimum heating.

"In their new homes, tennants will have year-round refrigeration, constant heating during the cold season, continuous hot water, completely modern home equipment and healthful, well-designed homes in which to live. For this, the overall average rent will be $27.77."

Officials said the rent charged at Atlanta would be representative of living costs in their other 49 projects in New York City, Chicago, Louisville, Cleveland, Cincinnati, Oklahoma City and other centers.

In all, Ickes' PWA allotted $129,725,100 for 27,413 living units accommodating 97,301 persons. He estimated the construction work made relief jobs for 47,684 needy.

Illinois Pension Plan Approved by U.S. Board

The Social Security Board announced approval last night of Illinois' old-age pension assistance plan, bringing the total of persons benefiting in the United States and Territories to 700,000.

Eighty thousand needy aged will receive pensions under the plan in Illinois which calls for the Federal Government to match State grants dollar for dollar, up to $15 a month from the Government. The board is expected to make its initial grant of funds within a few weeks.

The Weather

Today's Sun and Tide Table

(Furnished by United States Department of Commerce, Coast and Geodetic Survey.)

	A.M.	P.M.
Sun rises	4:49	
Sun sets	7:37	
High tide	9:49	10:19
Low tide	4:47	4:44

Weather Conditions.

U. S. Dept. of Agriculture, Weather Bureau, Washington, Monday, July 6—8 P. M.

Forecast for the District of Columbia—Fair and slightly warmer Tuesday; Wednesday fair and warmer; light variable winds.

For Maryland—Fair and slightly warmer Tuesday; Wednesday fair and warmer.

For Virginia—Generally fair, slightly warmer in north portion Tuesday; Wednesday fair and warmer.

Conditions.

The northern disturbance now extends from James Bay northeastward to Greenland, Godhavn, Greenland, 29.30 inches; another disturbance is advancing eastward over Alaska, Yukon and the District of MacKenzie, Aklavik, District of MacKenzie, 29.30 inches, and pressure remains low over the Plateau and Rocky Mountain region, the northern Plains States and Minnesota, Williston, N. Dak., 29.60 inches. Still another disturbance is moving eastward with center about 300 miles south of Newfoundland, steamship City of Havre, 29.83 inches. Pressure is high from Michigan southeastward to the middle Atlantic Coast, Southampton, Ont., 30.18 inches, and over the west Gulf States, Little Rock, Ark., 30.14 inches, and along the north Pacific Coast, Tatoosh Island, Wash., 30.10 inches. Generally fair weather has prevailed except for showers in portions of North Carolina, the southern Appalachian region and the Gulf States. The weather continues abnormally warm from the Rocky Mountain region eastward to the upper Mississippi and lower Ohio valleys, and maxima exceeding 100 degrees were registered this afternoon from eastern Montana and northeastern Wyoming eastward and east-southeastward to the Red River of the North, and the upper Mississippi valleys. The following temperatures broke the all-time record by 4 to 6 degrees: Bismarck, N. Dak., and Moorhead, Minn., 114 degrees, and Devils Lake, N. Dak., 112 degrees.

Local Weather Report.

Temperature—Midnight, 72; 2 a. m., 70; 4 a. m., 67; 6 a. m., 69; 8 a. m., 72; 10 a. m., 77; 12 noon, 79; 2 p. m., 81; 4 p. m., 82; 6 p. m., 82; 8 p. m., 78; 10 p. m., 71. Highest, 83. Lowest, 65. Relative humidity—8 a. m., 53; 2 p. m., 41; 8 p. m., 47. Rainfall (8 p. m. to 8 p. m.), none. Hours of sunshine, 10.5. Per cent of possible sunshine, 71.

Departures From Normal.

Accumulated excess of temperature since January 1, 1936, 81 degrees.
Deficiency of temperature since July 1, 1936, 9 degrees.
Accumulated excess of precipitation since January 1, 1936, 1.34 inches.
Deficiency of precipitation since July 1, 1936, .64 inch.

Temperatures and Precipitation.

Temperatures and precipitation for 24 hours ended Monday, 8 p. m.:

	Highest Mon.	Lowest night	Sun. 8 p.m.	Rainfall
Washington, D. C.	83	65	78	....
Asheville, N. C.	82	62	78	0.26
Atlanta, Ga.	96	72	88	....
Atlantic City, N. J.	72	64	68	....
Baltimore, Md.	84	68	80	....
Birmingham, Ala.	96	74	88	....
Bismarck, N. Dak.	114	74	110	....
Boston, Mass.	70	58	60	....
Buffalo, N. Y.	84	62	80	....
Chicago, Ill.	84	66	78	....
Cincinnati, Ohio	94	70	84	....
Cheyenne, Wyo.	92	54	90	....
Cleveland, Ohio	78	64	76	....
Davenport, Iowa	106	74	100	....
Denver, Colo.	96	66	88	....
Des Moines, Iowa	102	76	98	....
Detroit, Mich.	84	56	78	....
Duluth, Minn.	72	52	60	....
El Paso, Tex.	102	72	100	....
Galveston, Tex.	86	80	84	....
Helena, Mont.	86	68	82	....
Huron, S. Dak.	106	74	102	....
Indianapolis, Ind.	98	72	92	....
Jacksonville, Fla.	96	76	92	....
Kansas City, Mo.	98	80	96	....
Little Rock, Ark.	84	74	84	....
Los Angeles, Calif.	84	64	78	....
Louisville, Ky.	94	80	88	....
Marquette, Mich.	88	58	76	....
Memphis, Tenn.	88	74	84	....
Miami, Fla.	86	80	82	....
Minneapolis, Minn.	72	68	60	....
Mobile, Ala.	92	72	82	....
New Orleans, La.	88	74	84	0.10
New York, N. Y.	80	68	76	....
North Platte, Nebr.	94	72	92	....
Omaha, Nebr.	98	74	94	....
Philadelphia, Pa.	82	66	72	....
Phoenix, Ariz.	112	84	108	....
Pittsburgh, Pa.	84	62	80	....
Portland, Me.	74	56	66	....
Portland, Oreg.	76	56	74	....
Rapid City, S. Dak.	104	74	102	....
Salt Lake City, Utah.	92	66	84	0.02
St. Louis, Mo.	100	78	98	....
San Antonio, Tex.	90	74	86	0.18
San Diego, Calif.	78	66	74	....
San Francisco, Calif.	70	54	66	....
Santa Fe, N. Mex.	90	64	72	....
Savannah, Ga.	98	76	86	....
Seattle, Wash.	74	58	72	....
Springfield, Ill.	102	78	98	....
Tampa, Fla.	92	74	86	....
Vicksburg, Miss.	90	72	86	0.02

Lewis Assails "Steel Overlords"

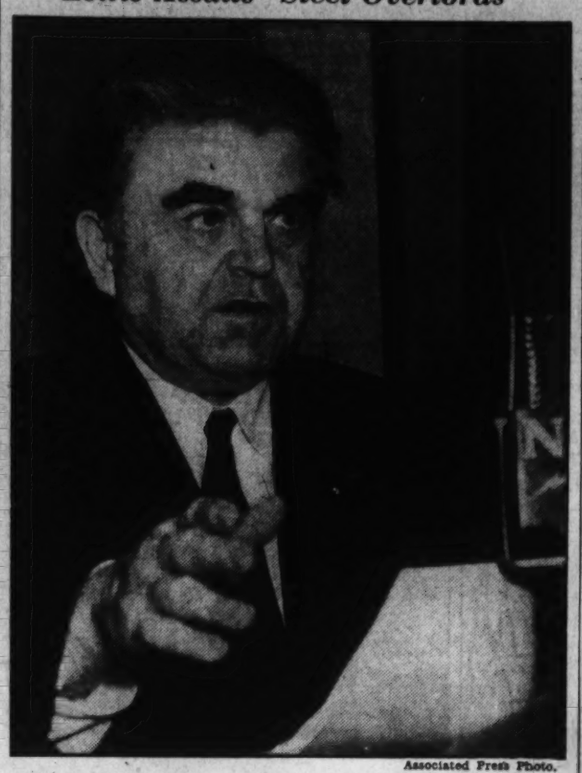

Associated Press Photo.

In a Nation-wide radio address, John L. Lewis, president of the United Mine Workers, defended the movement of the Committee on Industrial Organization in plans to organize the steel workers of the Nation.

Lewis Warns Steel Firms

Continued from Page 1.

steel oligarchy. He named J. P. Morgan & Co. and the United States Steel Corporation as examples.

The keynote of Lewis' speech was a plea for freedom for the worker from "economic dictatorship."

He said, reminding his listeners that he spoke for the C. I. O. (committee for industrial organization), which claims a membership of one million, that this group reflects adequately "the sentiment, hopes and aspirations of those 30,000,000 Americans * * * who heretofore have been denied by industry and finance the privilege of collective organization * * * " He continued:

"Let him who will, be he economic tyrant or sordid mercenary, pit his strength against this mighty upsurge of human sentiment now being crystallized in the hearts of 30,000,000 workers who clamor for the establishment of industrail democracy * * *

"He is a madman or a fool who believes that this river of human sentiment, flowing as it does from the hearts of these 30,000,000, who with their dependents constitute two-thirds of the population of the United States, can be dammed or impounded by the erection of arbitrary barriers of restraint.

"Such barriers, whether they be instrumentalities of corporate control, financial intrigue or judicial interdict, will burst asunder and inevitably destroy the pernicious forces which attempt to create them."

Denies Wages Are Good.

He denied steel companies pay workers good wages, quoting Federal statistics to show their low rank in pay roll comparisons and stating finally that steel workers rank last in money and real wages. He assailed company unions, through which the steel corporations have endeavored to avoid the closed shop, calling them "pious pretexts for denying the steel workers the rights of organization."

A long series of labor developments yesterday preceded Lewis' address.

The Pittsburgh Steel Co. denied reports from Washington that steel operators were drilling and arming guards for threatened labor trouble.

President William Green of the American Federation of Labor prepared to issue a statement today outlining his views on the A. F. of L.'s controversy with Lewis and the C. I. O.

Tentative settlement of a six-week strike at the Portsmouth, Ohio, plant of the Wheeling Steel Corporation was reached in Pittsburgh.

In an effort to avert strife in the steel industry, the Government, through the National Labor Relations Board, asked the Fifth Circuit Court of New Orleans to reverse its decision of June 16 which crippled the NLRB act.

NLRB Is Enjoined.

The Circuit Court of Appeals in St. Paul, Minn., granted a temporary restraining order stopping a NLRB hearing in St. Louis on complaints that the General Motors Corp., Chevrolet and Fisher Body companies had violated the Wagner-Connery Labor act.

John P. Frey, president of the metal trades division of the A. F. of L., said Lewis' industrial union plan had been tried before and had ended in complete failure.

The Labor Department here indicated that all was quiet on the steel front, with no trouble expected immediately.

Lewis' heated speech last night brought to a focus the tension that has characterized the situation since early last week when the American Iron & Steel Institute, representing 95 per cent of the steel corporations, published an advertisement in 375 newspapers throughout the country.

The Institute's advertisement held that:

The closed-shop principle is un-American; that any attempts of "outside agitators" to unionize the steel workers would be summarily dealt with; that the workers themselves through company unions, already enjoyed all proper labor advantages; and pledged every effort possible to thwart the C. I. O.

Secretary of Labor Frances Perkins assailed the advertisement, warning the steel leaders not to get "nervous or panicky," and pointed out that there was no strike nor threat of one as yet.

In his one political reference last night Lewis said:

"No greater truth of present-day significance was ever stated by a President of the United States than the declaration made by President Roosevelt in his speech at Franklin Field to the effect that America was really ruled by an economic dictatorship which must be eliminated before the democratic and economic welfare of all classes of our people can be fully realized."

Lewis proposed this elimination of "economic dictatorship" as a primary factor in the culmination of the organization of the 30,000,000 unorganized industrial workers. By recalling Congressional investigations, he traced this group down as "a small, inner group of New York financiers and private bankers symbolized and dominated by the New York banking house of J. P. Morgan & Co.

Says Ad Missed Fire.

Lewis stated the institute advertisement which "pledges the vast resources of the industry against the right of its workers to engage in self-organization or modern collective bargaining" had missed fire.

Quoting from Walter Lippman, and from an editorial in The Washington Post, he sought to show that the institute's declaration hadn't considered the reaction of the public to such a pronouncement, and that through its statement of readiness to "employ our resources to the full" to prevent the independent organization of employes, had contravened the law.

Of The Post's editorial, he said:

"The conservative Washington Post, published by Mr. Eugene Meyer, on July 5 editorially said, in part, as follows:

"'Before the present tension increases, therefore, it would be well for the steel industry to realize that the public is vitally interested in the apparent intention to dictate exactly what form of organization its employes may be allowed.'"

He said that the institute's statement was an "open warning" to labor that the attempts to unionize the steel workers would be met by "the brutal and ruthless forces of the steel oilgarchy."

"It means that meetings of steel employes will be disrupted by thugs and hoodlums employed by the steel corporations," he said; "that the organizers themselves will be brutally beaten; that the police and judicial authorities of steel manufacturing communities, who are designated and dominated by the steel companies, will be used to arrest labor union organizers, to imprison them on false charges, to maltreat them cruelly while imprisoned, and in many cases forcibly to drive them out of the community."

Warns of "Justice."

He promised to "bring justice" to anyone in the steel industry guilty of lawlessness, from "armed guards, hirelings or mercenaries," to those "who are really responsible—bankers, directors and officials of the steel corporations—those who really formulate the policies and methods, from J. P. Morgan & Co., which controls the United States Steel Corporation, down * * * to the lowest member of the hierarchy."

Lewis then studied the mass of data on steel workers' salaries, and stated that although the industry has produced thousands of millionaires and hundreds of multi-millionaires, "it has never throughout the past 35 years paid a bare subsistence wage, not to mention a living wage, to the great mass of its workers."

Naming J. P. Morgan & Co. once more, he then proceeded to list those men who have fought against "The Money Trust" or "The Invisible Government," hailing "Congressman Lindbergh, the elder La Follette, President Theodore Roosevelt, Justice Brandeis, President Wilson, Senator Norris and scores of others" for their crusades.

Nowhere did he refer to the split in labor's ranks which William Green of the A. F. of L. today will either widen or attempt to close. Lewis has already shifted the burden of splitting labor's ranks to the A. F. of L., and, although the executive council of that body meets today, it is not expected to make the breach final.

The decision of the New Orleans Circuit Court had denied the labor board the right to enforce a previous order requiring the Jones & Laughlin Steel Co. to end alleged interference with its workers' union activities. It also had denied a petition asking the right to enforce an order requiring the company to take back 10 employes at the Aliquippa, Pa., plant, who allegedly had been active in union work.

The New Orleans court's decision crippled the national labor relations act, which prohibits company-dominated unions, lists unfair labor practices and guarantees to workers the right of collective bargaining through their own representatives.

The court held the board's order enforcing the labor act in the Jones & Laughlin case was in violation of an exclusive States' right. If the court denies the NLRB appeal the only recourse will be the Supreme Court.

Turkey and Soviet Fight British Move

Montreux, Switzerland, July 6 (AP). Turkey and the Soviet Union balked today at a British attempt to open the way to the Black Sea for her fleet in case of war.

Turkey, which has proposed rigid limits on warship tonnage passing through the Dardanelles in time of peace and wants the right to close the Straits to warships in time of war, was displeased with the British draft presented today.

She believed it would undermine her proposed sovereignty over the Dardanelles, since the British suggested continuation of a form of the presents Straits commission, and would make the new Dardanelles convention dependent upon its ratification by all signatories.

A Russian spokesman also said the British demand for unrestricted passage of her warships to the Black Sea was not acceptable.

Capt. E. W. Brown Starts New Duties in Capital

Capt. E. W. Brown, Medical Corps, U. S. N., has reported for duty in the Secretary of the Navy's office as a member of the Naval Examining, Medical Examining and Naval Retiring boards.

Capt. Brown's former assignment was as medical officer on the staff of the admiral of the battle force of the fleet.

Culbertson on Bridge

Triumph Over Duplication.

The tragedy of many bridge hands is that apparently certain tricks can fade into nothing through "duplication of values." The new asking bids, properly used, eliminate over 75 per cent of this difficulty, establishing for both partners' guidance the presence of "duplication" while there still is time to sign off. But asking bids cannot be employed on every hand, and it is inevitable that occasions will arise when only ingenious play can compensate for the hazards of the bidding. In today's hand it hardly was possible to stop short of a game contract, despite the fact that there was no real play for it, thanks to a worthless ace. Nevertheless, the declarer managed to work out his problem satisfactorily, with a little help from the enemy.

The bidding is worthy of comment. South, following West's takeout double and East's response of one spade, felt that his freak distribution and void in spades augured ill for his own defensive chances. Therefore, he tried to achieve two objects through the one bid of four clubs. First, he tried to prevent the opponents from getting together easily and secondly, he tried to suggest to his partner that only slight help would be required, particularly in the club suit, to make a game. West was correct in passing over four clubs despite his good spade holding since, for all he knew, his partner's forced response might have been based on a miserable hand and a four card suit. North could not know, of course, that his spade ace was sheer duplication and his raise was eminently sound. West's double certainly was persuasive. South's redouble had much less to recommend it.

West opened the king of spades and, the moment the dummy was spread, the declarer had a sinking feeling. One losing heart and two losing club tricks appeared certain. But there was one chance and he promptly seized it. He played low from the dummy to the first lead, ruffing in his hand, and led the six of hearts up to dummy. West was asleep at the switch! He ducked, dummy's queen won, and now the ace of spades was cashed while declarer discarded his king of hearts. The diamond suit was easily ruffed out, and eventually two trump tricks conceded for the contract's fulfillment.

West should have "smelled the rat" in the duck of the spade, and immediate lead to the hearts in dummy, but his was a play that tens of thousands of players would make. He did not know, of course, that his partner had the club king and, therefore, could not see whence his necessary three tricks were coming. But even so, he should have realized that there was a good reason for declarer failing to discard immediately on the spade ace and only a little imagination was required to divine the object.

Tuesday is experts' day in Ely Culbertson's column. Write your bridge comments, suggestions and interesting hands to him, care of The Washington Post. For questions, remember to inclose a self-addressed, stamped envelope.

Copyright, 1936, by Ely Culbertson.

South, dealer.
Both sides vulnerable.

NORTH
♠ A 8 7 6
♥ Q J 8 2
♦ 9 6
♣ 10 5 2

WEST
♠ K Q 10 5
♥ A 9 7 5
♦ Q 3 2
♣ A 6

EAST
♠ J 9 4 3 2
♥ 10 4 3
♦ 8 7 5 4
♣ K

SOUTH
♠ None
♥ K 6
♦ A K J 10
♣ Q J 9 8 7 4 3

The bidding:

South	West	North	East
1 club	Double	Pass	1 spade
4 clubs	Pass	5 clubs	Pass
Pass	Double	Pass	Pass
Redouble	Pass	Pass	Pass

Ship Movements

At New York.

Arrived Yesterday.

Europa, from Bremen.
Queen Mary, from Southampton.
Samaria, from Liverpool.

Arrive Today.

American Trader, from London.
Hansa, from Hamburg.
Veendam, for Rotterdam.
Westernland, from Antwerp.

Sailing Today.

Europa, for Bremen.
Excambion, for Gibraltar.
Tonsbergfjord, for Lisbon.

Sailing Tomorrow.

Hansa, for Hamburg.
Olympia, for Barcelona.
President Roosevelt, for Hamburg.
Queen Mary, for Southampton.

Reported by Radio.

Champlain, due pier 86, North River, Wednesday.
Exochorda, due pier F, Jersey City, Wednesday.
Scanpenn, due pier D, Jersey City, Wednesday.

JULY FOUR-STAR SUPER EVENT

Sell-out at 5.95!

SHANG-HI CREPE

SPORTS DRESSES

Adorable dresses that tub beautifully—and are perfectly at home spectating or in active sports. Button down the front styles! Sun back styles! With vivid buttons, scarfs and pipings! Vegetable colors! Plenty of whites. Sizes 12 to 20.

3.95

Third Floor—Sports Shop.

FOUR FLOORS FULLY AIR-COOLED

THE HECHT CO.

F Street at Seventh National 5100

traveling on an air-conditioned train ?

Be sure your dress has a Jacket!

SHEER because it's hot when you start out and hot when you get off the train. With a JACKET because that turns your costume into perfect comfort in the cool train-made weather of the Pullman. For instance, this grand dark sheer shot with white cording that we've sketched. (Note the smart white Talon fastener on the dress a la Schiaparelli.) It's just one of a marvelous collection of travel-proof jacket dresses for misses, in the Better Dress Shop at 13.95

Third Floor—Better Dress Shop.

THE HECHT CO. F Street at Seventh

"Four Floors Fully Air-Conditioned"